MEMORIAL EDITION

1947

reveille

8530
5659e

HERITAGE CENTER
Fellowship Dr.
Starkville, MS 39759

HERITAGE CENTER
Fellowship Dr.
Starkville, MS 39759

the STUDENTS of MISSISSIPPI STATE COLLEGE Present

the

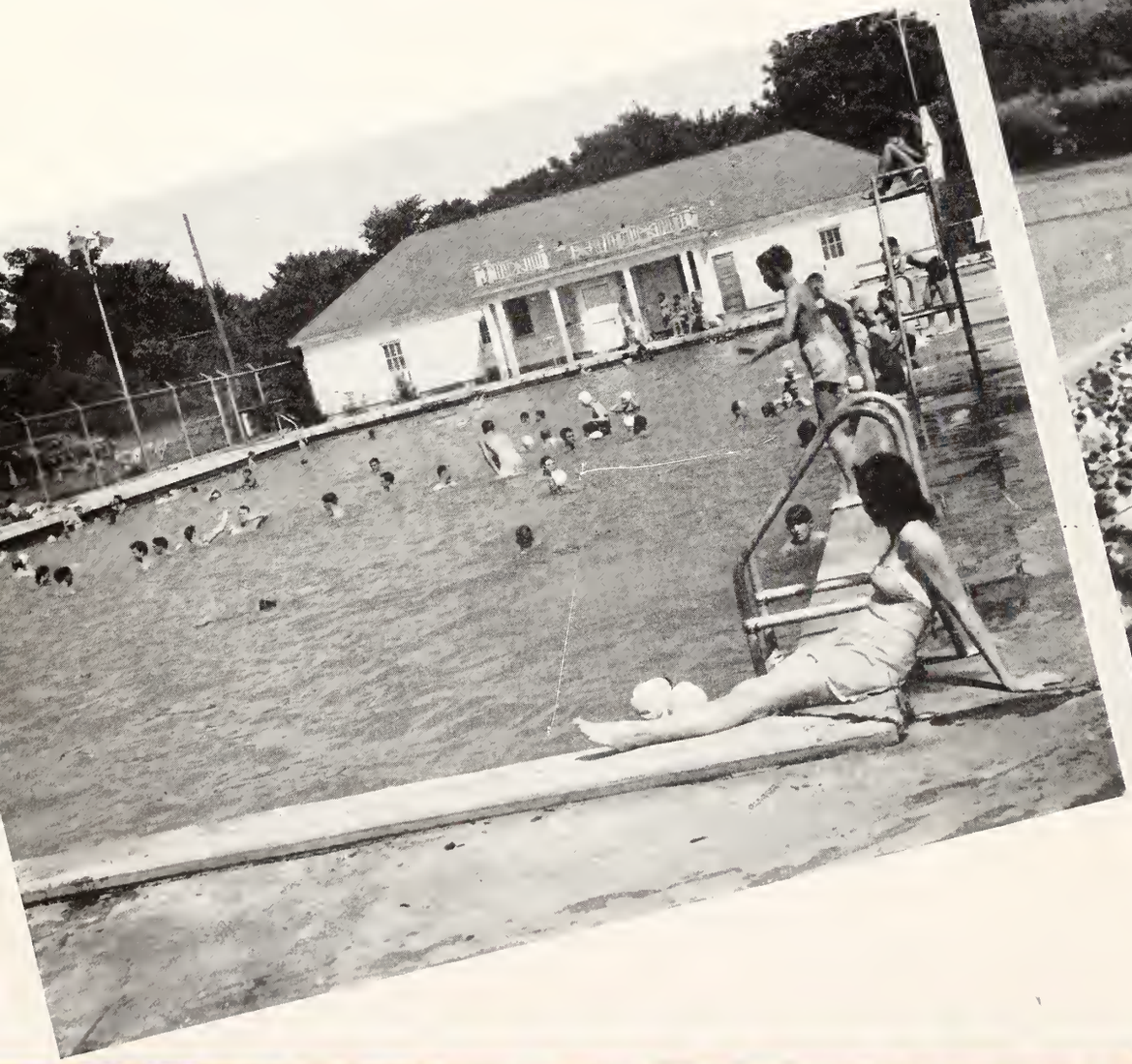

MEMORIAL *Edition*

Free This Lincoln Sedan
FEB. 1, 1947
Ticket With Each Donation of

of the

TURN BILBO

REVEILLE

Copyright 1947 at
STATE COLLEGE, MISS.

JOE FRANK SANDERSON, *Editor*

THOMAS K. "PETE" GRIFFIS, *Bus. Mgr.*

and DEDICATE *it to*

The memory of those sons of Mississippi State who did not return to play their parts in her rise to unexcelled heights, we humbly and respectfully dedicate this 1947 REVEILLE. Mississippi State carries on as they would have her do, growing daily in Spirit and Truth, but their names shall ever be emblazoned in her memory.

in MEM

Carroll Sidney Adams • Donald M. Amsler • Douglas P. Anderson • Harry C. Anderson • Glenmore M. Ash • Lucian A. Barnhill, Jr. • Graham J. Barton • Horace L. Bayless • Tyson C. Bean • Garnett S. Beattie • Jesse W. Berryhill • William T. Biggers • James B. Black • George A. Box • Maury D. Box • John W. Brady • Anthony N. Brannon, Jr. • Alexander R. Breyer • William F. Bridgeforth • Kinch Exum Brister • Daniel W. Brown • Jack B. Brown • Robert S. Brown • William H. Brown, III • George Bryan • James Sidney Burns • Sammie Burrell • James M. Butler • James W. Campbell • Preston D. Carter • James Earl Chandler • Ernest A. Clark • John W. Covington • Thomas Z. Crews • Harry T. Critz • Thomas F. Critz • John J. Crosby • Jabe William Cullen • Michael J. Curran, Jr. • Richard F. Dean • Cecil D. Dewees • David M. Dowdell, Jr • Charles E. Downing, Jr. • Lucius D. Edwards • John A. Ellard, Jr. • R. L. Embry, Jr. • Delma L. Entrekin • Harold W. Ervin • William W. Farris, Jr. • Frank W. Flanagan • Jack Fletcher • Malcolm W. Gary • Travis W. Gilland • Walter M. Gregory • Millard L. Grimes, Jr. • Russel Grossnickle • Neil L. Hackett, Jr. • Billy Earl Hales • Ira E. Hamblin • Weldon Hanks • Oscar L. Hardy • Thomas F. Harper • Eugene P. Harris • James P. Hartness • Tom C. Henderson, Jr. • Robert T. Henry • Olyn H. Hill • James H. Hinton • Benjamin M. Hobbs • Emmett F. Hogue • Randolph M. Holder • Terell L. Hollis • James D. Holloman • Harry H. Holton • Wade M. Horn • Leon Q. Hoxie, Jr. • Clarence R. Hughes • Robert A. Hughes • William T. Jacks, Jr. • James Harvey Johnson • William C. Johnson • Murray Johnston • Archie H. Jones • James Dalton Jones • John Paul

ORIAM . .

Jones • Willard I. Keary • Thomas Lyman Kee • Sam King • James W. Kitching • James L. Knox • Vernon Lancaster, Jr. • William P. Lancaster • Lambert Lane • Lyle Vern Lane • Eugene B. Lanier, Jr. • Sidney F. Lewis • Felix B. Long, Jr. • Mack Loposer • Charles M. Lovitt, Jr. • Charles Lewis Lyle • Fred M. Maldin • John C. Maxey, Jr. • Dudley G. McBee, Jr. • Floyd McDaniel • Goodwin William McElroy • Alva McEwen, Jr. • John Franklin McIlwain • Vivian B. McWhorter • George R. Mitchell • Howard L. Mitchell • James R. Mitchell • William E. Mitchell • Elzie Lee Mize • Clifford Murphy • Leslie F. Myers • Eldridge Nagher • Dewitt T. Page • James H. Parker • Fisher A. Patty • Charles A. Pender • Paul Edwin Perkins • Paul Pitner • Kernal B. Presley • William Jesse Prichard • Howard C. Rainey • Ira Bruce Redmon • Curtis A. Reese • Walter Rogers • Edwin A. Russell • Henry Q. Saucier • Fred Carr Scales • Ralph D. Sherwood • Henry W. Shurlds, Jr. • James L. Simmons • James R. Simmons • Wendell M. Simmons • Leslie O. Skipper • Francis Peter Smith • Gilmer P. Smith • William Ray Sneed • A. B. Stubbs • Warren W. Sullivan • Walter D. Tadlock • David H. Tandy • Henry F. Tatum • Jack Taylor • James O. Thomas • Victor Thomason • E. H. Toney • Richard S. Topp • James W. Tucker • Thomas N. Turner • Robert A. Upshur • Fred J. Walley • Fisher Weaver • William D. Weaver • William Roy West • John Quinn West • Paul Whitaker • Charles Dudley White • Harry Edward White • Walter K. Wilbraham • William R. S. Wilburn • William M. Wilder • Oscar H. Wilkinson • E. P. Williams, Jr. • W. L. Williamson • Andrew Wood • Edgar Byrd Wright.

During the past few years the REVEILLE has endeavored to present a colorful picture portraying the activities and development of some section of the College. This year the emphasis has been placed upon the phenomenal expansion of the College as a whole.

More housing–more classroom facilities –increased curricula–efficient registration of thousands–increased hundreds of papers to grade–these headaches and thousands more like them–whose are they? Who has to cope with the infinite number of problems involved in making the College operate? How are those problems solved?

In these pages we present Mississippi State, the men on and behind the scenes of her functioning as an Institution of Higher Learning.

The

COLLEGE

Governor Fielding L. Wright

The GOVERNOR

When the people of Mississippi were saddened by the death of Thomas L. Bailey, quiet, courteous, Lieutenant-Governor Fielding L. Wright assumed office as their Governor. In these few short months he has proved himself to be a wise leader, a capable governor, and a true friend of Mississippi State College Students.

The Reveille, on behalf of the Student Body, extends sincere thanks to Governor Wright for his interest and service to the College and State.

BOARD *of* TRUSTEES

The Board of Trustees of the Institutions of Higher Learning of Mississippi has final authority to elect the heads of the various Institutions of Higher Learning, all administrative employees, the deans, and all other members of the instructional staffs. Theirs is the power to decide all important issues affecting the Colleges.

This year, as in the past, the Board has shown an interested and cooperative attitude toward Mississippi State, a nd the Reveille is proud to express the appreciation of all State Students for this splendid spirit.

MEMBERS

Martin B. Miller, *Chairman*
J. O. Emmerich
H. M. Ivy
J. G. Prichard
R. B. Smith, Jr.
J. W. Backstorm
Reece D. McLendon
Mrs. Janie R. Taylor
E. R. Jobe, *Executive Secretary*
R. N. Henley
Mrs. Hazel P. Lee
R. W. Reed
Ransom Aldrich
Means Johnston
J. W. Savage
W. C. Wells
Paul H. Bowdre

The PRESIDENT

Dr. Fred Tom Mitchell, Graduate of Mississippi State College, returned last year to assume the highest position of the College. Through his guidance Mississippi State has expanded its facilities at a rapid rate in order to accomodate the large number of returning servicemen, as well as to continue to provide for the regular flow of students. Since his arrival, Dr. Mitchell has grown in prestige and esteem with each new day. Both Students and Faculty have recognized his qualities as a leader as well as a sincere and friendly counselor.

Dr. Fred T. Mitchell

THE PRESIDENT'S MESSAGE *to the* SENIORS

In years past, graduating students have been admonished to become responsible citizens of the State and Nation, but our horizons have been broadened, and you now go forth to become citizens of both our great country and of the world.

There is so much to be done that you may be inclined to resign yourself to the "inevitable atomic holocaust" predicted by many outstanding leaders of the day. On the other hand, the complexities brought on by this New Age are accompanied by undreamed-of potentialities for improved living. Your attitudes and actions will determine in which direction these new forces will be channeled—towards a better life, or death.

In order to meet the challenges presented by the problems of your generation, you must have Faith! It was faith coupled with courage which led to the development of this nation—and that combination is unbeatable. Faith is the keynote of a better world—faith in yourself, faith in your fellow-man, and faith in your God.

As you leave this institution, Senior of 1947, you are confronted with a choice; and as you find your place for which your education and training here has prepared you, I hope you will choose wisely and assume unhesitatingly your role as an intelligent, energetic, and courageous Citizen of the World.

Dr. William Flowers Hand

. . . THE

DR. HAND

Dr. Hand, one of the most beloved personalities in Mississippi State history, has been connected with the College for well over half a century. He serves as Vice-President of the College, and his cheery "Hi, Boy!" is a boon to everyone on the campus. An internationally renowned scientist, Dr. Hand is now retired from active work in the chemical laboratory, but he may be seen daily browsing around the Chemistry Building.

Mr. Ben Hilbun

MR. HILBUN

A great capacity for work, a heartfelt interest in Student affairs, and one of the friendliest of personalities are outstanding characteristics of Mr. Ben Hilbun, Registrar of Mississippi State and President of the Board of Publications. With thousands of Students in school, and thousands waiting to be admitted, Mr. Ben has done an amazing job of registration the past year. His sincerity and wise counsel make Mr. Ben one of the most popular men on the campus.

ADMINISTRATION

The Y.M.C.A.

Hull Hall

Lee Hall

THE

The Grill and Bookstore

Major I. D. Sessums

MAJOR SESSUMS

Another man entwined in the history of Mississippi State for over fifty years in Major I. D. Sessums, Dean of Men and Head of Student Personnel. "The Major" has had one of the toughest jobs on the Campus the past year in being responsible for campus housing of Students. A fair disciplinarian, a gentleman always, Major Sessums is an outstanding personality to all who know him.

ADMINISTRATION

Mr. L. F. Mallory

MR. MALLORY

Mr. L. F. Mallory, Comptroller of Mississippi State, is charged with the responsibility of balancing the College budget and handling receipts and disbursements. A State graduate and an outstanding accountant, Mr. Mallory has done an excellent job of keeping State's records "in the black" this year.

THE

DEAN S. P. BROOKS

To Dean B. P. Brooks, Dean of the School of Education and Director of Instruction, goes much credit for the expansion of Mississippi State's curricula. In his years as Dean he has greatly advanced the standing of his department.

Capable, conscientious, and efficient in carrying out the duties of his office, Dean Brooks is a popular and esteemed man at State.

DEAN HERBERT DRENNEN

Dean of the Graduate School and Professor of English, Dr. Herbert Drennon also serves on the Board of Publications. His understanding of Student problems and his eagerness to help have made him a well-liked man at State.

Dr. Drennon is a brilliant lecturer, a keen literary analyst, and a competent Dean, and his efforts toward bettering the Graduate School have been rewarded.

DEAN L. L. PATTERSON

Dean L. L. Patterson, head of Mississippi State's largest school, the School of Engineering, serves also as the Head of the Department of Electrical Engineering. His untiring efforts have led to the college's developing highly qualified engineers, and his steadiness and efficiency have made him respected and admired by all who know him.

DEANS AT STATE...

The School of Business and Industry

The Cafeteria

. . . THE DEANS AT

Hardy City

Athletic Dormitory

STATE

DEAN R. C. WEAMS

After four years spent in the Navy, Dean R. C. Weems, returned this year to take up his duties as Dean of the School of Business and Industry. He has already initiated a program to streamline the curriculum as well as to broaden it considerably.

A popular and engaging personality, Dean Weems has shown a keen interest in Student welfare and a heartfelt duty to his Alma Mater.

DEAN CLAY LYLE

Dr. Clay Lyle, rounding out his second year as Dean of the School of Science, has distinguished himself as a friendly, sincere administrator and a capable and efficient analyst. He is well-liked by all his Students for his sympathetic understanding of their problems.

DEAN FRANK A. WELCH

A zealous worker, a wonderful coordinator, Dr. Frank J. Welch has been very successful in his first year as Dean of Mississippi State's highly-ranked School of Agriculture. He devotes all his tremendous energies to the advancement of his school and the College. A friend to all, Dr. Welch is a great asset to Mississippi State.

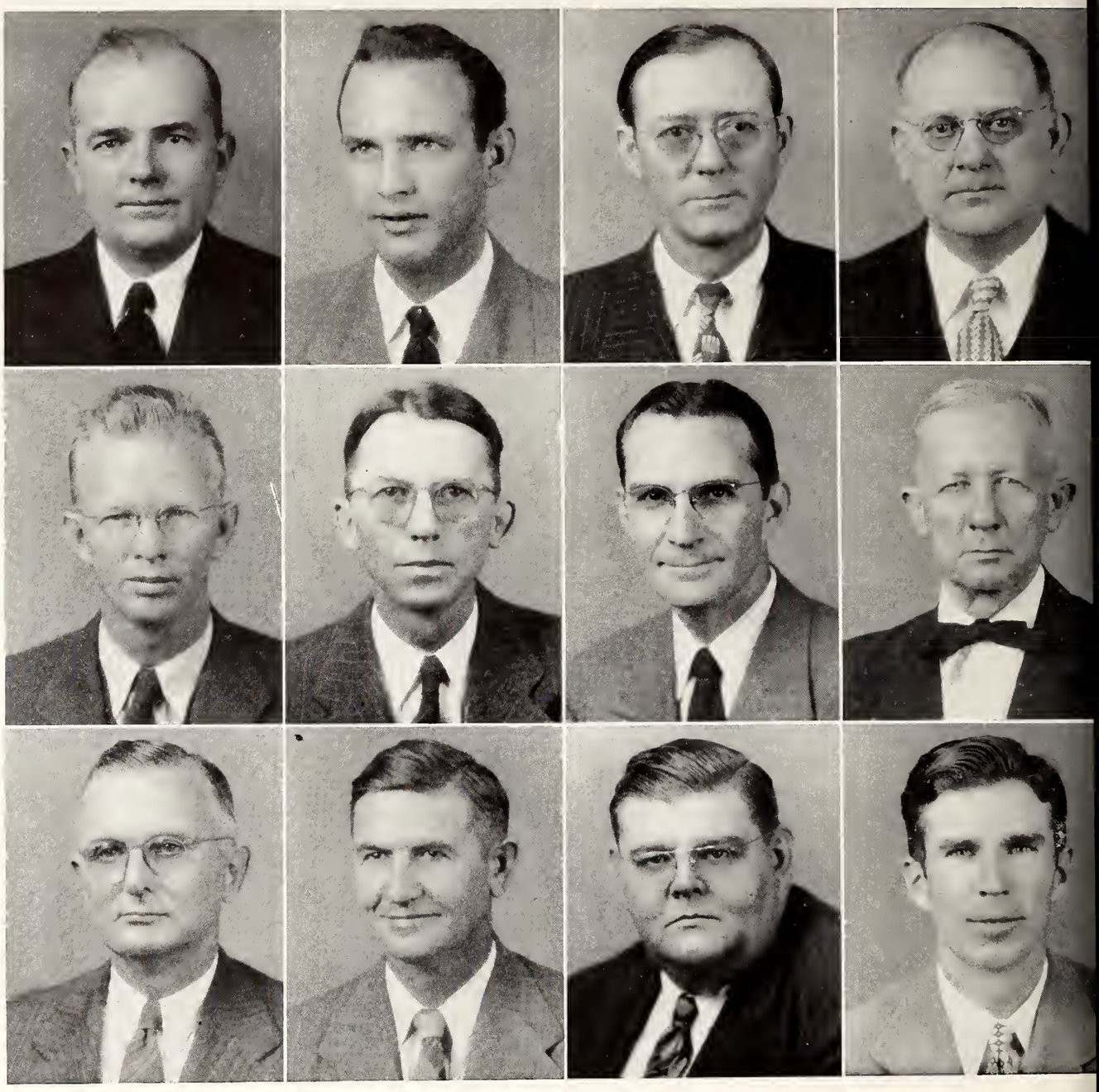

THE

D. W. Aiken, B.S., M.S., Ph.D., *Head of Department of Industrial Education.*

Henry V. Allen, Jr., B.S., M.S., *Associate Professor of Chemical Engineering.*

W. S. Anderson, B.S., M.S., *Professor of Horticulture, and Head of Dept. of Horticulture.*

William H. Barnard, B.S., M.A., Ed.D., *Associate Professor of Education.*

F. S. Batson, M.S., *Professor Ornamental Horticulture.*

John K. Bettersworth, A.B., Ph.D., *Associate Professor of History.*

Roy G. Bigelow, B.S., M.A., Ph.D., *Professor of Adult Education.*

Hazel M. Black, B.A., M.A., *Associate Professor of Elementary Education.*

John L. Bowers, B.S., M.S., *Associate Professor of Horticulture.*

T. T. Brackin, B.A., M.A., *Associate Professor of English.*

Gordon K. Bryan, B.A., M.A., *Associate Professor of Government.*

George W. Carroll, A.B., *Associate Professor of Chemistry.*

FACULTY

Robert T. Clapp, B.A., M.F., *Associate Professor of Forestry.*

Harry L. Cole, B.A., M.A., *Assistant Professor of English.*

Ernest Bert Colmer, B.S., M.S., *Associate Dean of School of Agriculture.*

Foster B. Duggan, B.S., M.S., *Assistant Professor of Horticulture.*

Paul H. Dunn, A.B., M.A., Ph.D., *Professor of Geology and Geography.*

Felix E. Edwards, B.S., M.S., *Associate Professor of Agricultural Engineering.*

Franklin S. Edwards, B.S., M.S., *Assistant Professor of Aeronautical Engineering.*

Alfred Clayton Ellis, B.S., M.A., Ph.D., *Associate Professor of Business Administration.*

M. P. Etheredge, B.S., M.S., Ph.D., *Professor of Chemistry, State Chemist.*

William J. Evans, B.S., M.S., *Acting Professor of Government.*

Mathew Livingston Freeman, B.S., M.S., *Head of Drawing Department.*

A. W. Garner, B.S., Ph.M., *Professor of History.*

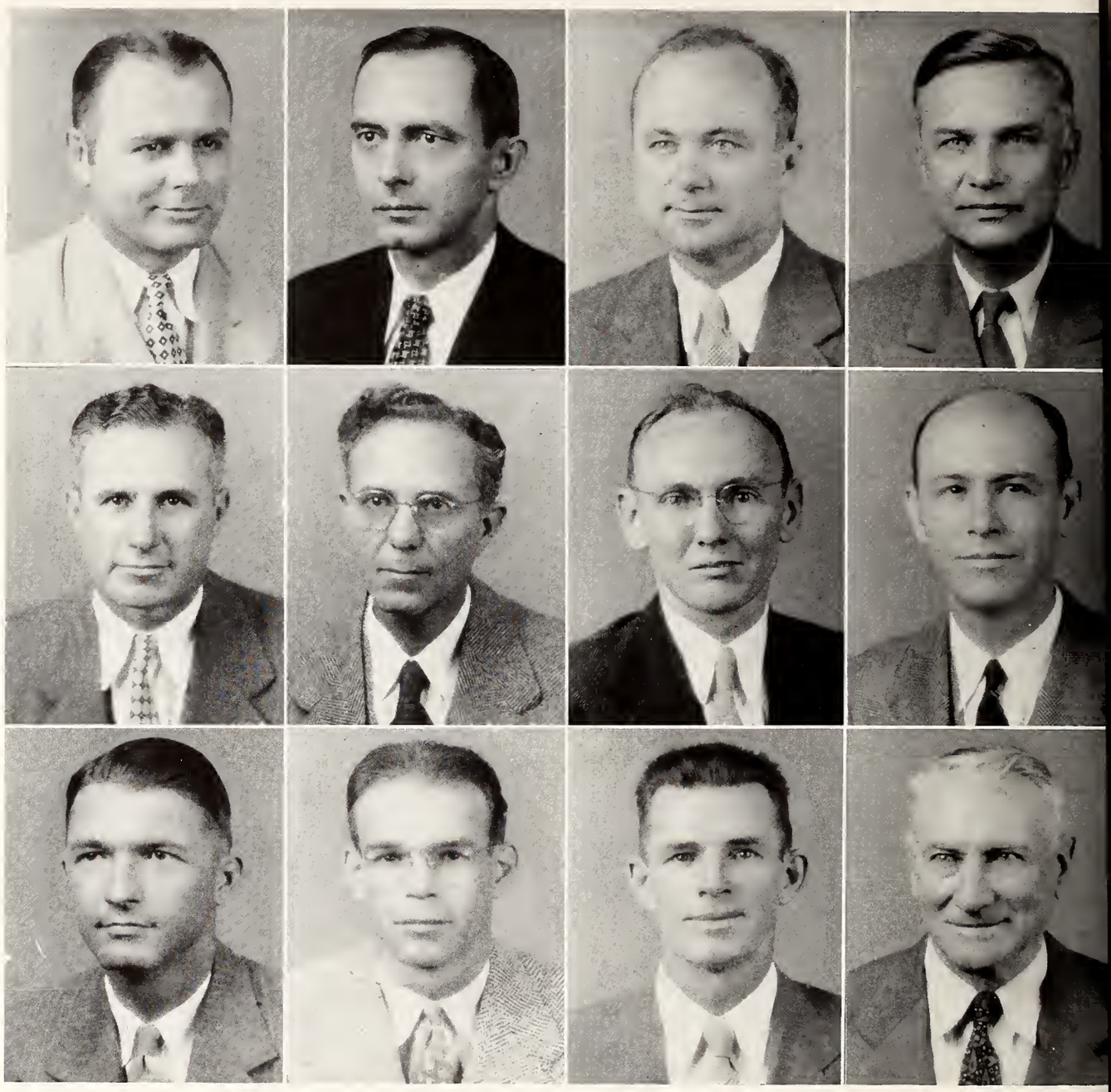

THE

Malcolm G. Gray, B.S., M.B.A., *Instructor of Business Administration.*

G. D. Green, B.S., M.S., *Assistant Professor of Agronomy.*

Newt Hamlin, B.S., M.A., *Associate Professor of English.*

F. H. Herzer, B.S., M.S., *Professor of Dairy Manufacturing.*

Alester G. Holmes, Jr., B.S., M.S., *Professo of Mechanical Engineering.*

C. Dale Hoover, B.A., M.S., Ph.D., *Professor of Agronomy and Head of Department of Agronomy.*

William C. Howell, B.S., M.S., *Professor of Agricultural Engineering.*

R. J. Laird, B.S., M.S., *Assistant Professor of Soils Research and Teaching.*

H. H. Levick, B.S., M.S., *Professor of Animal Husbandry.*

Oscar H. Little, B.S.C., B.A., M.A., *Assistant Professor of Industrial Education.*

W. W. Littlejohn, A.B., M.A., C.P.A., *Associate Professor of Accounting.*

John F. Locke, B.S., M.S., *Associate Professor of Botany.*

FACULTY

John J. MacAllister, B.A., M.A., *Associate Professor of Business Administration and Associate Director of Business Research Study.*

Augustin Magruder, B.S., M.A., LL.B., *Associate Professor of Government.*

V. G. Martin, B.A., M.S., *Head Agriculture-Education Department, Professor Agriculture.*

Wilson B. Montgomery, B.S., M.A., *Associate Professor of Industrial.*

E. D. Myers, B.S.C.E., M.C.E., C.E., *Assistant Professor of Civil Engineering.*

Merle W. Myers, B.S., M.A., *Associate Professor of Geography.*

Spencer B. Murray, B.S., M.S., *Assistant Professor of Mathematics.*

C. K. McClelland, B.S., M.S., *Assistant Professor of Agronomy.*

Mathilda K. Newman, Ph.B., M.Ph., *Assistant Professor of Education.*

Arthur Ollivier, B.A., M.S., Ph.D., *Associate Professor of Mathematics.*

J. P. Overcash, B.S., M.S., Ph.D., *Associate Professor of Horticulture.*

Monty Payne, B.S., M.F., *Head Department of Forestry, Research Teaching.*

THE

C. L. Pell, A.B., M.A., *Assistant Professor of Modern Languages.*

C. R. Pettis A.B., B.S., Ph.D., *Head Department of Mathematics, Professor of Mathematics.*

Erwin H. Price, Ph.D., *Professor of Modern Languages.*

Nannie H. Rice, B.A., M.A., B.S., *Librarian.*

Edward G. Roberts, B.S.F., M.F., *Assistant Professor of Forestry.*

Thomas A. Rodgers, A.B., M.A., *Assistant Professor of Physics.*

Edwin S. Sanders, B.S., M.S., *Assistant Professor of Business Administration.*

D. J. Savage, B.A., M.S., M.A., Ph.D., *Associate Professor of English.*

James W. Scales, B.S., M.S., D.V.M., *Professor of Veterinary Science.*

James F. Scoggins, B.S., M.S., *Associate Professor of Agricultural Education.*

Edward F. Scott, B.S., M.A., *Assistant Professor of Physics.*

Clyde O. Sheely, B.A., M.S., Ph.D., *Associate Professor of Chemistry.*

FACULTY

Harry C. Simrall, B.S. in E.E., B.S. in M.E., M.S., *Associate Professor of Electrical Engineering.*

Clarence D. Smith, B.A., M.S., Ph.D., *Associate Professor of Mathematics.*

Obed L. Snowden, B.S., M.S., *Associate Professor of Agricultural Education.*

E. W. Stafford, B.S.A., M.S., Ph.D., *Associate Professor Zoology and Entomology.*

Robert C. Turner, A.B., M.A., Ph.D., *Assistant Professor of English.*

Harvey B. Vanderford, B.S., M.S., Ph.D., *Associate Professor of Soils.*

Mrs. Jean Y. Vinson, B.S., *Librarian, Adult Education Department.*

Thurston Walls, B.A., M.A., *Associate Professor of Economics.*

Paul Warttman, B.S., M.S., Ph.D., *Associate Professor of Chemistry.*

Mary Ellen Weathersby, B.S., M.S., *Head Homemaking Education Department.*

Felix P. Welch, B.S., M.A., Ph.D., *Associate Professor of Mathematics.*

Robert P. White, Sr., B.S., M.A., *Associate Professor of Adult Education.*

N. E. Wilson, B.S., M.A., *Associate Professor of Agricultural Education.*

FACULTY

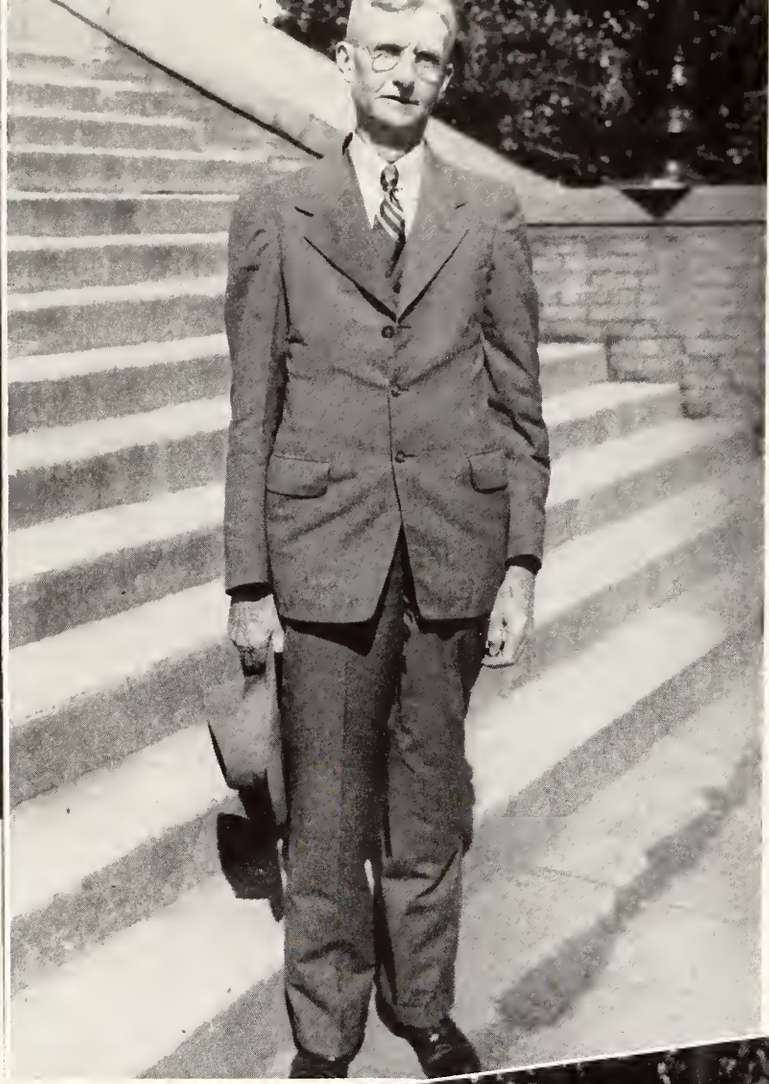

"POP" GARNER

T. T. BRACKIN

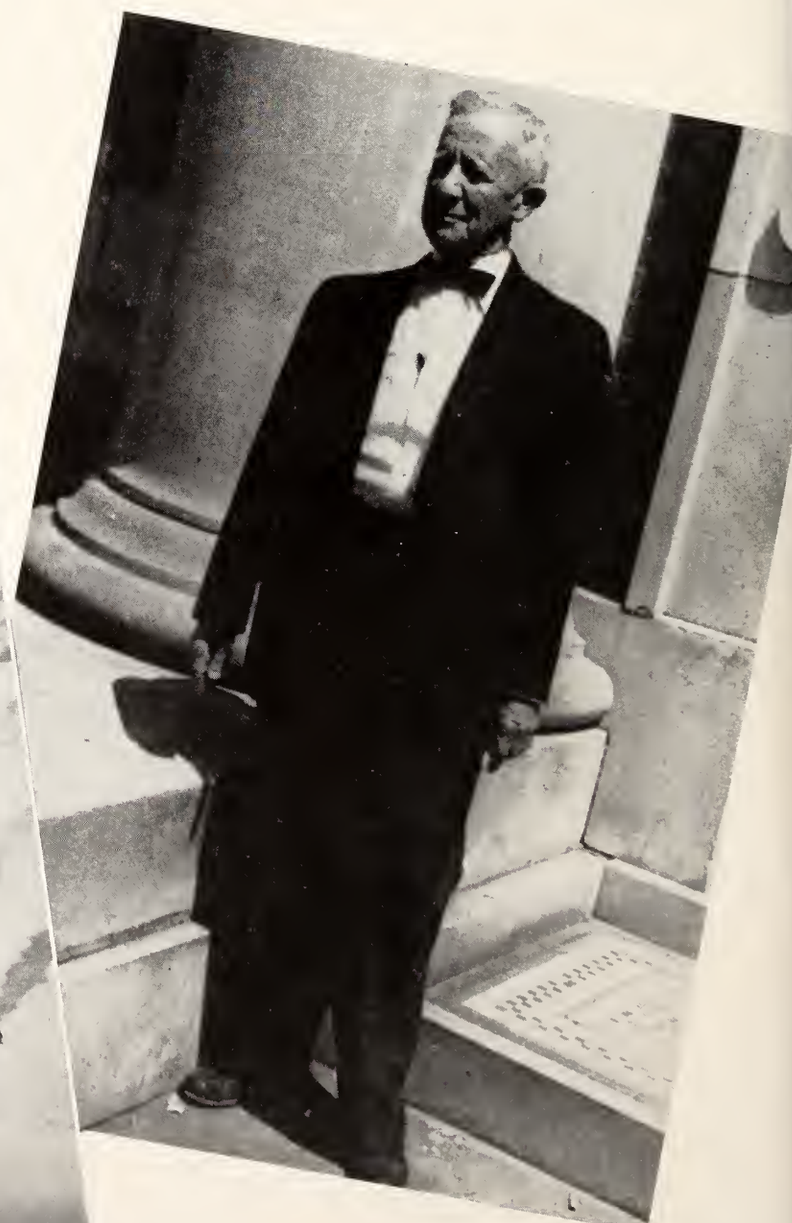

"SHORTY" CARROLL

Characters

DEAN WILLIE EVANS

MAJOR SESSUMS

"MR. BEN" HILBUN

SCHOOL *of* AGRICULTURE

The School of Agriculture, one of the original schools of the old Mississippi A. & M., includes the following departments: Agricultural Economics, Agricultural Administration, Agricultural Engineering, Agronomy, Animal Husbandry, Dairy Husbandry, Horticulture, Poultry Husbandry, and Forestry.

Courses offered in this School are designed to prepare men for the practical affairs of life, for scientific investigation in the various fields of agriculture, for teachers in high schools and colleges, for service in the United States Department of Agriculture, and for various types of business where an extensive knowledge of scientific agriculture will be of great value.

Instruction in the various departments is divided among field work, classroom, and laboratory. The Experiment Station and Extension Department provide experimental plots, herds, greenhouse, and poultry plant for practical work, and laboratories are available to every department.

Travelling in great strides, the School of Agriculture is pressing closer and closer to its goal of making better agriculturists of Mississippians.

SCHOOL *of* ENGINEERING

The School of Engineering, established in 1880, offers one of the most comprehensive courses in the engineering sciences available in the South. Students may choose Mechanical, Electrical, Aeronautical, or Civil Engineering as a major field of study.

Now the largest School of the College, The School of Engineering is under the direction of Dean L. L. Patterson. Modern laboratory equipment is available for use by all departments, and the School is accredited by the Engineer's Council for Professional Development.

THE SCHOOL *of* BUSINESS AND INDUSTRY . . .

With the more rapid advent of industry and "Big Business" to Mississippi, The School of Business and Industry has grown and become more important each year. Now it is the second largest School of the College, and its efficiency has resulted in its graduates' being very successful in finding positions in the field of Business.

The oldest college school of business in the state and one of the oldest in the South, the School of Business and Industry offers professional training in Accounting, Banking, Insurance, Merchandising, Production Management, General Business, Commercial Aviation, Secretarial Science, Public Administration, and Institutional Management. Guest speakers, a special library, and well-equipped laboratories add to the classroom work.

High standards that speak of better businessmen for Mississippi are embodied in the School of Business and Industry, and its service to the community is far-reaching.

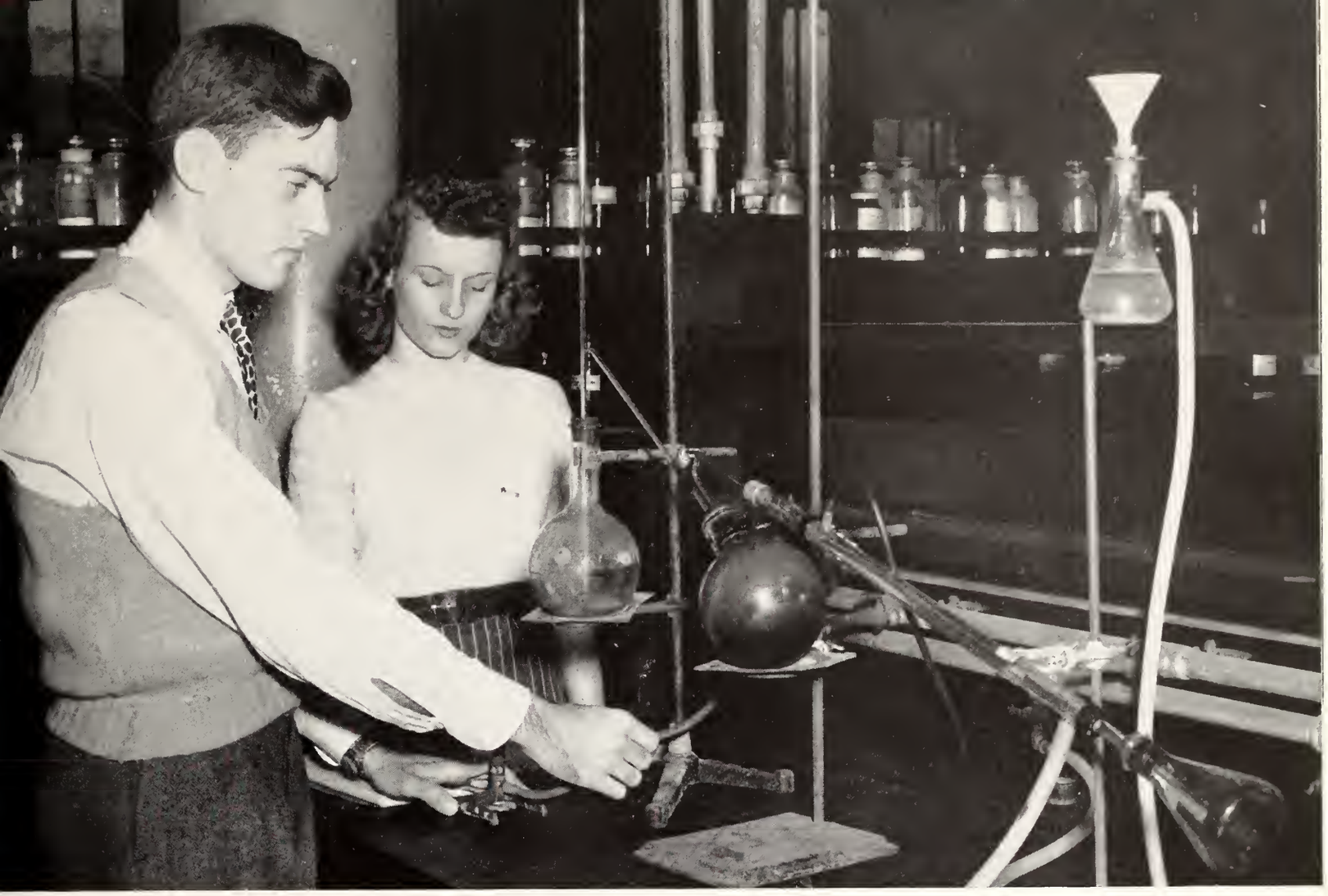

THE SCHOOL *of* SCIENCE

The School of Science, since its organization in 1903, has been recognized as one of the best of its kind. The curriculum permits the planning of major study in Mathematics, the Physical Sciences, the Biological Sciences, the Social Sciences, and Languages. Besides studies for the degree of Bachelor of Science, the School grants shorter, special objective courses, such as pre-medical, pre-dental, and pre-clinical training.

Since the retirement of Dr. Hand as Dean in 1945, Dr. Clay Lyle has supervised the School of Science. The School becomes more widely recognized every day, and its efficiency is a tribute to the College and to Mississippi.

THE SCHOOL *of* EDUCATION

The program of the School of Education has been designed to give the greatest contribution to the social and economic welfare of Mississippians that the full utilization of the resources and facilities of Mississippi State College will afford. The School, under the supervision of Dean B. P. Brooks, offers studies in the Departments of Adult Education, Agricultural Education, Industrial Education, General Education, and Physical Education.

With its comprehensive training of teachers and its Extension Service the School of Education is of great benefit to the people of Mississippi.

THE GRADUATE SCHOOL

The Graduate School offers courses leading to the degree of Master of Science in such fields of study and investigation as are distinctly within the land-grant program of higher education, for example, in the Natural Sciences, Agriculture, Business and Industry, and Education.

Dean Herbert Drennon is Head of the School, and with the assistance of the Graduate Committee, he has succeeded in establishing high standards within the School.

Utilization of the College's library facilities, laboratories, land, livestock, experiment stations, plus the well balanced curriculum, makes for well-trained graduates. Thus, the Graduate School joins the other schools of Mississippi State College in serving the commonwealth.

The Student Body of Mississippi State College—more than Three Thousand Strong, these sons and daughters of Mississippi work and play together, always striving to better their Alma Mater.

More than three-fourths veterans, this Student Body is unique in its serious-mindedness, its thirst for knowledge. Aware of what world conflict can mean to the Commonwealth of Nations, these men and women seek the preventative measures for war through Education.

The REVEILLE proudly presents THE SENIORS and THE UNDERCLASSES.

The

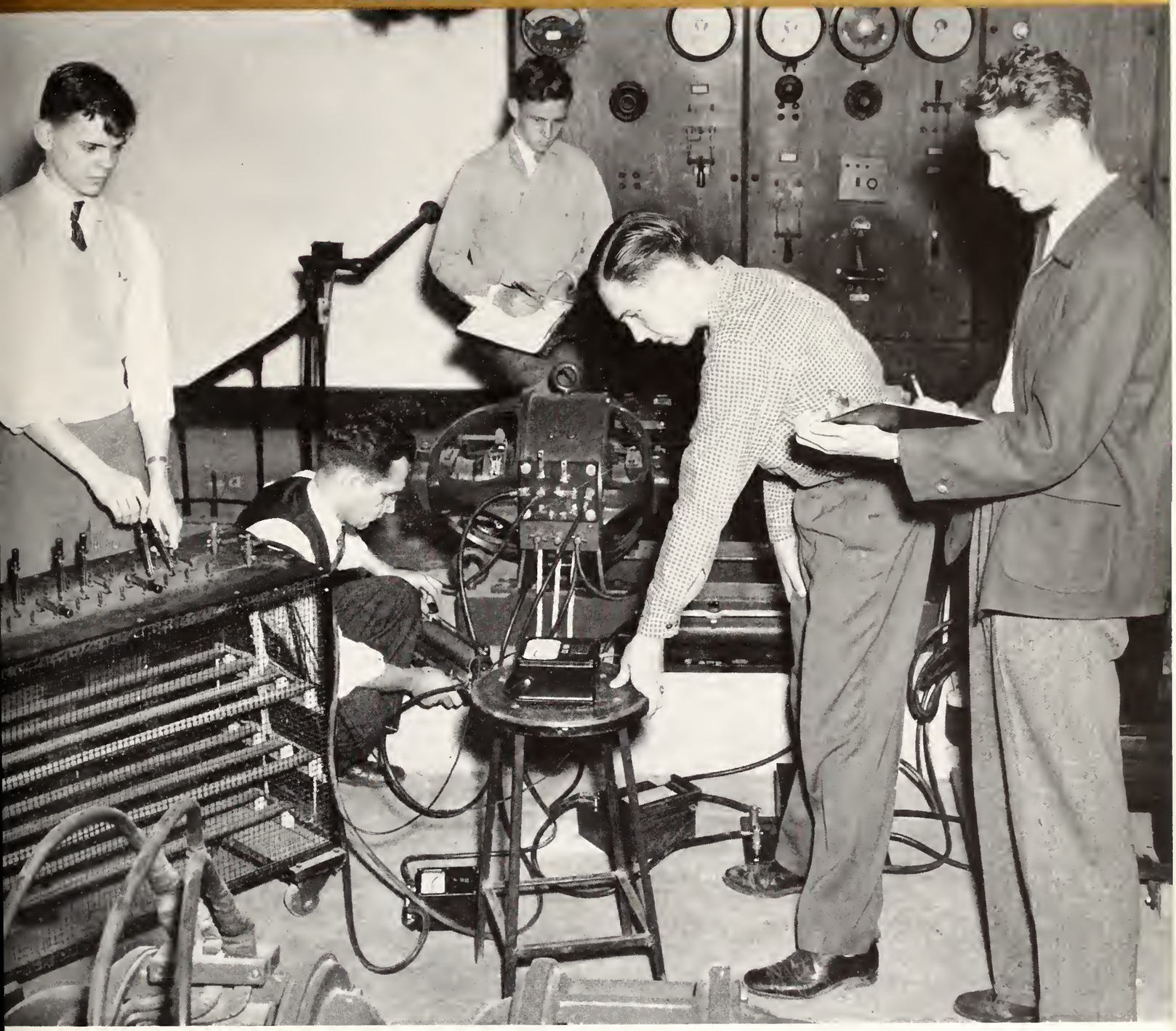

STUDENTS

Senior Class Officers: Left to right: Thomas K. "Pete" Griffis, *President,* Charlotte Tartt, *Life Secretary,* Bill Humphries, *Vice-President,* J. C. Christian, *Secretary-Treasurer.*

THE SENIOR CLASS

Once more the pages allotted to the Senior Class enclose members of three graduating classes. The termination of the war brought back a number of students at the initiation of each semester. Most of these students did not enroll at Mississippi State at the same time, but each of them has tried during his four-year tenureship to make this college the most outstanding in the South.

Graduating in this class are some of the most outstanding students ever to attend this institution. They entered Mississippi State because they knew that it was a great school. Their efforts and leadership have helped keep it in that category. Some of them have excelled in athletics, some in scholarship, some in leadership, some in service.

They came here in prior years as individuals, but they are leaving as a group—a group that has learned to work together, play together, strive together.

They have made a better Mississippi State. They now go forth to mold a better State of Mississippi.

THE *Seniors*

Evan B. Allen, Jr., Business, Forest

Thomas J. Abraham, Engineering, Vicksburg

Edwin C. Aldridge, Engineering, Jackson, SPE, Phi Eta Sigma, Kappa Mu Epsilon, Y. M. C. A. Council, 1, 2, 3, 4

Chester Ammons, Engineering, Jackson, ATO, Secretary-Treasurer, Freshman Y. M. C. A. Council, Student Council 2, Dance Committee 3, Colonel Club, Vice-President ATO 3, Secretary-Treasurer AIEE 4

Thomas J. Anderson, Agriculture, Decatur, Agriculture Administration Club

William D. Andrews, Business, Greenville, KA

Harold Angelo, Business, Edwards, Phi Kappa Tau, Editor of REFLECTOR, Blue Key, Phi Eta Sigma, President Omicron Theta, Omicron Theta Cup, Who's Who in American Colleges and Universities, Chi Lambda Rho, Omega Delta Kappa, Dance Committee '43, '46, I.F.C. Secretary in '43, Phi Kappa Tau President and Vice-President, Most Versatile '46-'47 Who's Who, State's Players, Colonel Club, Associate Editor '47 Reveille, Y. M. C. A. Councils and Cabinet

Paul A. Antoon, Engineering, Greenwood, 1492 Club, President Maroon Band 2, Vice-President 4, Newman Club

B. L. Arnold, Agriculture, Oxford, Secretary-Treasurer Agronomy Club, Agriculture Club, Alpha Zeta

James F. Atkinson, Jr., Engineering, Satartia, Phi Eta Sigma, B.S.U. President, Vice-President Reporter, Y. M. C. A. Cabinet, Agricultural Engineering Club, Danforth Scholarship, Track

John E. Bagwell, Education, Sarepta, Graduate Northwest Mississippi Junior College, Rod & Reel Club, President Camera Club

Nona Wayne Baker, Business, Corinth

Charles C. Barber, Science, Moss Point

Joseph G. Barber, Engineering, Moss Point

Butler C. Barksdale, Agriculture, Blytheville, Arkansas, Agriculture Club, Block and Bridle Club Reporter, Vice-President Junior Class

Roy M. Barnes, Science, Belzoni, Kappa Sigma

Arden D. Barnett, Education, Center

Christine Barrett, Education, McCool

Bryan Baker, Jr., Agriculture, Grenada, Agriculture Club 2, 3, 4, Block & Bridle Club 3, 4

William Moore Beasly, Agriculture, Jackson, Sigma Phi Epsilon, Secretary Student Association, Student Council, student manager football, basketball and baseball teams, Inter-Fraternity Council, Vice-President Agronomy Club, Who's Who in American Colleges & Universities

Calvin B. Behr, Engineering, Carlisle, A.S.M.E.

Richard Thomas Benton, Agriculture, Mendenhall, A.S.A.E., President Baptist Student Executive Council

Belton E. Berry, Education, Pontotoc, Secretary Collegiate FFA Chapter

Mac A. Bigelow, Business, State College, Sigma Chi

Ernest N. Bishop, Education, Louin, Alpha Tau Alpha, Third Vice-President Baptist Student Union Council, Group Captain, Ray Baptist Training Union, Worship Committee, Y. M. C. A., Future Farmers of America, Collegiate Chapter

Molene Blackwell, Education, Mathiston

Eugene F. Bledsoe, Jr., Business, Memphis, Tennessee, "M" Club, Baseball, Basketball 1, 2, 3, 4, All-Southeastern Conference basketball team 1943

Joel D. Branscome, Agriculture, Tieplant, President of Agricultural Club, Vice-President, Alpha Zeta, President Block & Bridle Club, Sear's Scholarship Club

Joseph T. Brent, Agriculture, McComb

Victor Broom, Education, Sumrall, Collegiate Chapter FFA, B. S. U. Council

Looking for Quizzes.

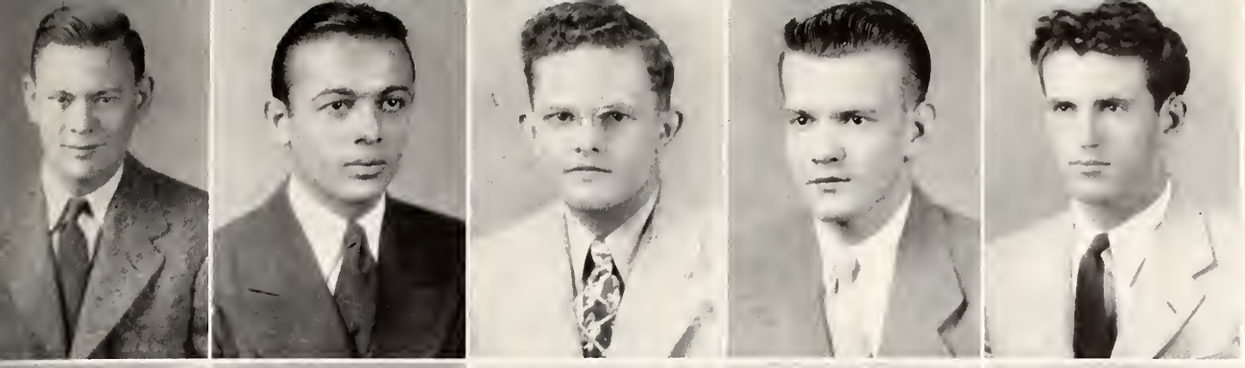

Allen Jr.
Abraham
Aldridge
Ammons
Anderson

Andrews
Angelo
Antoon
Arnold
Atkinson, Jr.

Bagwell
Baker
Barber
Barber
Barksdale

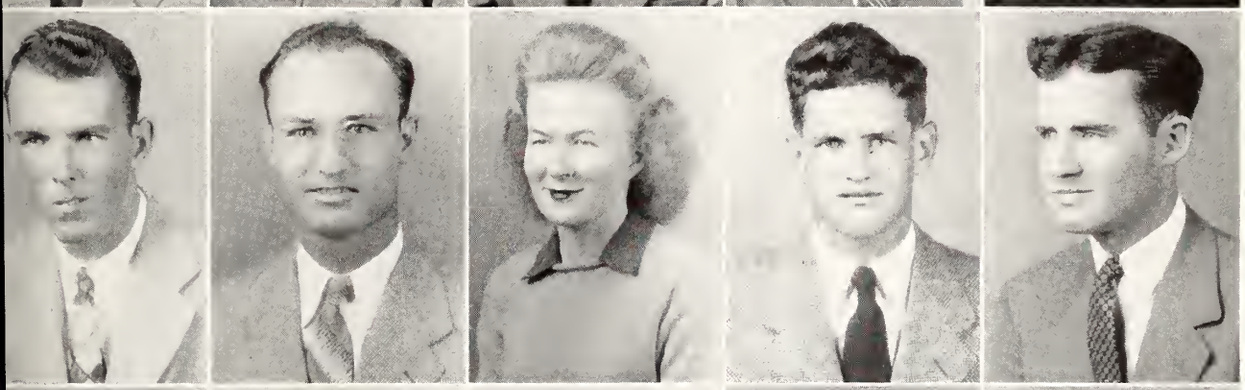

Barnes
Barnett
Barrett
Baker, Jr.
Beasly

Behr
Benton
Berry
Bigelow
Bishop

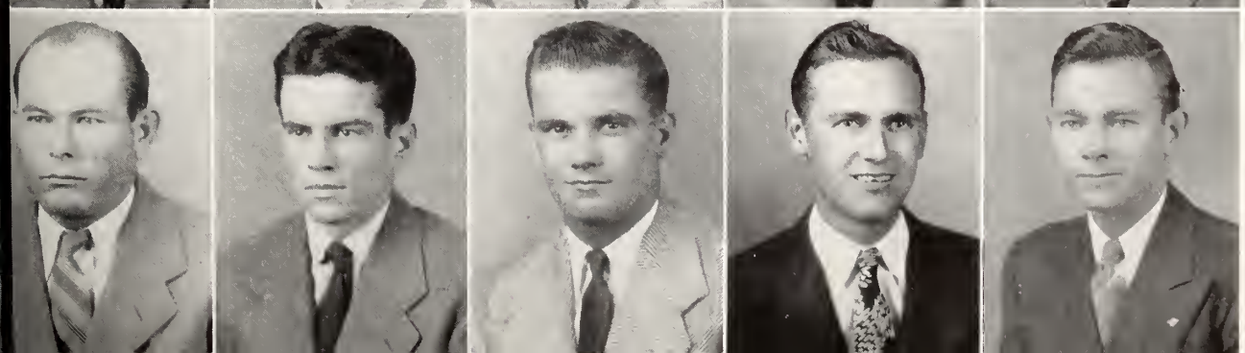

Blackwell
Bledsoe, Jr.
Branscome
Brent
Broom

THE *Seniors*

V. Lavern Brown, Agriculture, Montpelier, Pi Kappa Alpha, President 2, Vice-President 3; Y. Cabinet 1; Inter-Fraternity Council President 3; Phi Eta Sigma President 2; Alpha Zeta, 3, 4; Dairy Club Vice-President; Borden Scholarship Award 4

James Russell Bryson, Education, Guntown, Alpha Tau Alpha, Collegiate FFA Chapter, Sear's Scholarship Club

Don Bucci, Engineering, Vicksburg, American Society of Civil Engineers, Newman Club

William Andy Bullard, Education, Sarepta, Alpha Tau Alpha, FFA

Dwight Bullen, Engineering, Fayette

Samuel M. Burke, Engineering, Marianna, Arkansas, Y. M. C. A. Council, A.I.E.E.

John E. Burnett, Agriculture, Laurel, General Agriculture Club, Agriculture Administration Club, Forestry

Edwin E. Burt, Graduate, Biloxi

Ray R. Cannada, Agriculture, Edwards, Kappa Alpha, Alpha Zeta

Oscar Carmichael, Education, Carmichael, Alpha Zeta, Alpha Tau Alpha, FFA, Who's Who in American Colleges and Universities

John T. Carter, Education, Maben

Newton Carver, Agriculture, Minter City, Sigma Pi, Y. M. C. A.

1, 2; Secretary Sigma Pi 2; Phi Eta Sigma, Colonel Club, Agriculture Club 1, 2; Inter-Fraternity Council 2, Alpha Zeta

Richard E. Cassels, Business, La Grange, Illinois, Phi Gamma Delta, Accounting Club

Robert J. Champion, Jr., Business, Belzoni, Pi Kappa Alpha,

President Accounting Club

Robert Bennie Channell, Education, Gallman

Hubert T. Christian, Education, Tupelo

J. C. Christian, Education, Egypt, Student Council, Secretary-Treasurer Senior Class, President Senior Y Council, Chairman Forum Discussion Committee

Clarence G. Clark, Education, Seminary, Alpha Tau Alpha, F.F.A.

Murrell Taylor Clark, Business, Shannon, Accounting Club

Willie D. Clifton, Education, Fulton

George S. Cole, Agriculture, Cumberland, A.S.A.E.

Thomas Benjamin Conger, Agriculture, Boyle

Sammie F. Cook, Agriculture, Leakesville, Dairy Club

Elbert Corley Education, Okolona

Frank E. Cotton, Jr., Engineering, Corinth, YMCA Council, A.I.E.E.

Samuel B. Cowan, Engineering, Grenada, Sigma Phi Epsilon

Elliott K. Cowand, Business, Bay St. Louis, Sigma Phi Epsilon

Ray D. Cox, Business, Charleston

William A. Cox, Business, Columbus, Sigma Pi

Willis C. Crouch, Business, Starkville

Tommy and Bully.

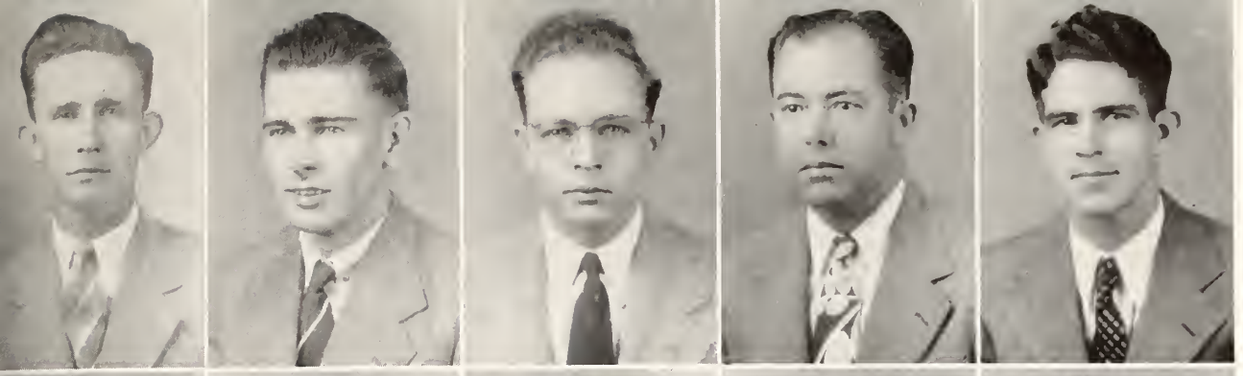

Brown
Bryson
Bucci
Bullard
Bullen

Burke
Burnett
Burt
Cannada
Carmichael

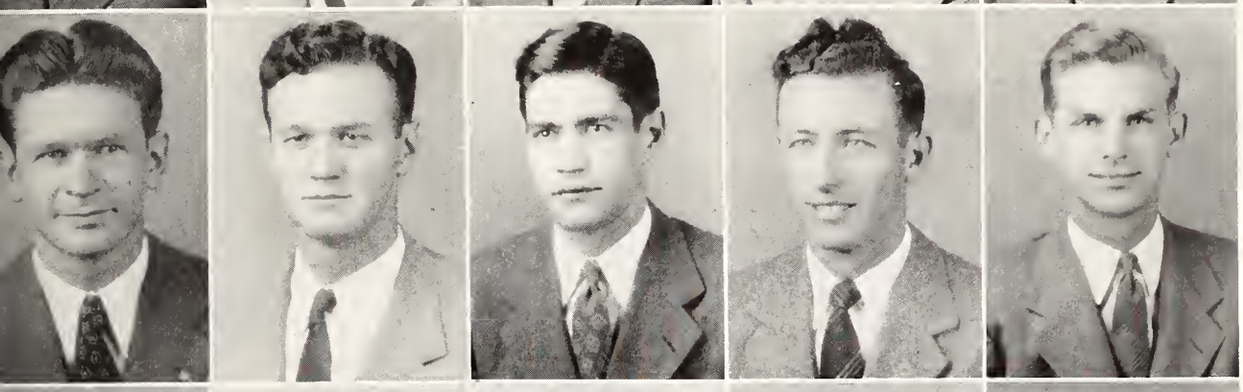

Carter
Carver
Cassels
Champion, Jr.
Channell

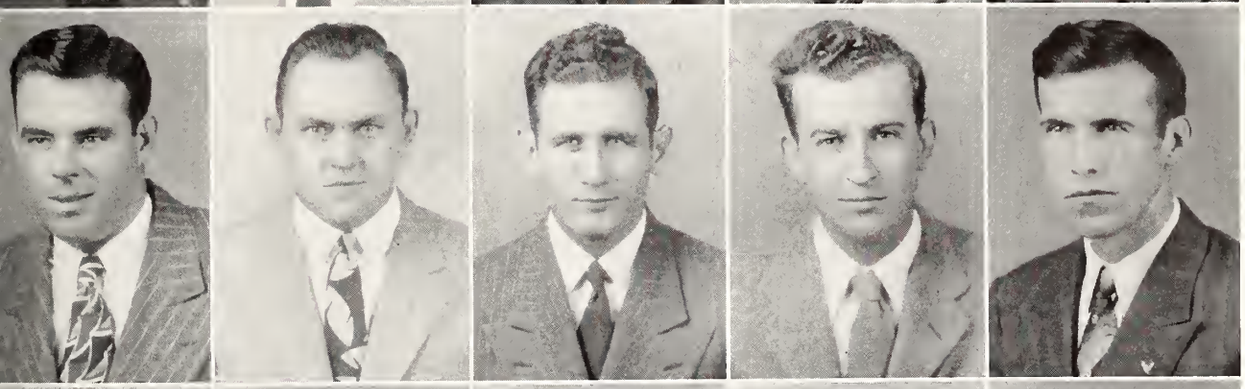

Christian
Christian
Clark
Clark
Clifton

Cole
Conger
Cook
Corley
Cotton, Jr.

Cowan
Cowand
Cox
Cox
Crouch

THE Seniors

Edward W. Custer, Agriculture, Holly Springs, Alpha Zeta, President Dairy Club, Agriculture Club

John H. Dale, Agriculture, Hattiesburg, Agriculture Club, Horticulture Club, President 4, Alpha Zeta

William F. Dale, Jr., Business, Ocean Springs

William Thomas Dalton, Science, Louisville, Phi Kappa Alpha, Inter-Fraternity

James Albert Darnell, Agriculture, Meridian, Pi Kappa Alpha, Alpha Zeta

James T. Davis, Education, New Albany, Alpha Tau Alpha, Agriculture Club, FFA

John P. Davis, Business, Jackson, Accounting Club

Neal S. Davis, Agriculture, Lumberton, Sigma Pi

Augustine Day, Education, Vicksburg

Richard D. Day, Engineering, Memphis, Alpha Tau Omega, "M" Club, A.S.M.E.

Walter Lawerence Deen, Agriculture, Hattiesburg, Sigma Phi Epsilon, Agriculture Club, Agriculture Administration Club, YMCA Cabinet, REFLECTOR Staff

Walter M. DeLoach, Business, Kosciusko, Kappa Sigma

William H. Denman, Business, Brookhaven

Thomas N. Dent, Engineering, Jackson, Southernaires 3, 4

William E. Dent, Business, Jackson

C. S. Draughn, Agriculture, Richton, Alpha Zeta, Agriculture Club, Agriculture Administration Club

William W. Drinkwater, Education, Meridian, Sigma Chi

Charles B. Duke, Jr., Agriculture, Oakland, Agriculture Club, Block & Bridle Club Treasurer

Marshall F. Duncan, Business, Jackson, Accounting Club

Gene B. Eason, Education, Marks, Sigma Pi, Treasurer 3; Vice-President Sigma Pi 4; YMCA 1, 2, 3

C. C. Edwards, Agriculture, Bruce

Eula C. Elliott, Business, Laurel, Zeta Tau Alpha, Treasurer 3; YMCA Cabinet 1, 2, 3; REFLECTOR Staff 3; Reveille 4; Dance Committee 4

D. D. Everett, Education, Mendenhall

D. D. Ferguson, Agriculture, Bruce, Agriculture Club, Agronomy Club

Robert W. Ferguson, Jr., Business, Florance, Sigma Phi Epsilon, Commerce Club, Freshman Track

Charles Nelson Flake, Agriculture, Chunky, Agriculture Club, Block & Bridle Club, Poultry Science Club

D. B. Floyd, Education, Sardis, Sigma Phi Epsilon, "M" Club, Football 2, 3, Alternate Captain 3, Basketball 3, Blue Key, Omicron Delta Kappa, Vice-President YMCA 2, Who's Who in American Colleges and Universities, President Sigma Phi Epsilon

Burnell Foley, Business, Laurel

David L. Foresman, Business, Greenville, Maroon Band, "1492" Club, Southernaires

Ralph D. Ford, Agriculture, Cotton Plant

Write your own caption.

Custer
Dale
Dale, Jr.
Dalton
Darnell

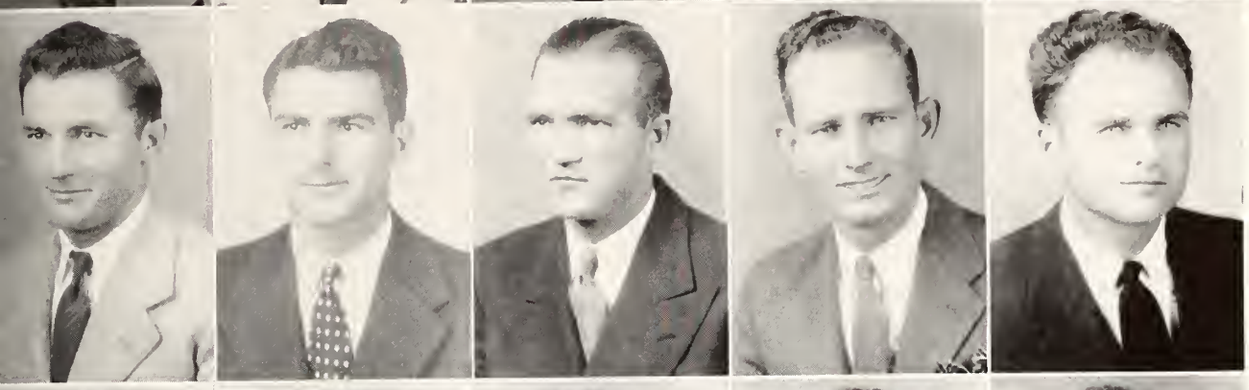

T. Davis
P. Davis
S. Davis
Day
D. Day

Deen
DeLoach
Denman
N. Dent
E. Dent

Draughn
Drinkwater
Duke, Jr.
Duncan
Eason

Edwards
Elliott
Everett
Ferguson
Ferguson, Jr.

Flake
Floyd
Foley
Foresman
Ford

THE *Seniors*

Hilton Wayne Fornea, Agriculture, Poplarville

Irma Anne Fortune, Science, Mayhew, Gamma Sigma Epsilon, Beta Beta Beta

James D. Foutch, Business, Cookeville, Tennessee, Sigma Pi President 4; Inter-Fraternity Council 4

Jack Francis, Business, Amory, Pi Kappa Alpha, Blue Key, ODK, Business Manager REFLECTOR, Colonels Club, President; Student Association, Vice-President, Secretary-Treasurer; Who's Who in American Colleges & Universities

Carlos I. Fulton, Education, Macon

Jack H. Furman, Engineering, Starkville, A.S.M.E.

Gene H. Gates, Business, Crystal Springs, Kappa Alpha, Cheerleader 3, Inter-Fraternity Council

Corinne R. George, Education, Fulton

John H. George, Education, Mantee, FFA, YMCA, Agriculture Club

Charles J. Germany, Engineering, Dixon

Earlton Gibbes, Education, Learned, Alpha Tau Omega, Men's Glee Club, YMCA Cabinet, Comrades Class, Westminster Fellowship, Senior "Y" Council, PTK

George W. Gilliam, Education, Myrtle, Alpha Tau Alpha, FFA

Kathleen Gillis, Business, Sturgis

Allen W. Glisson, Education, Mize, Alpha Tau Alpha, FFA

William W. Glover, Agriculture, Baldwyn, Alpha Zeta

Clifton B. Godbold, Agriculture, Heathman, Phi Kappa Tau, Agricultural Club, Agricultural Administration Club

Edward H. Gollome, Business, Kosciusko

Jesse R. Goza, Jr., Science, Macon

Felix Green, Education, Starkville

John B. Gregory, Engineering, Zama

Jack G. Griffin, Agriculture, Decatur, Alpha Zeta, ASAE

Thomas K. Griffis, Business, Philadelphia, Alpha Tau Omega, Freshman Director of Commerce Club, Commerce Club (2); Maroon Band; Treasurer, Alpha Tau Omega; President, Alpha Tau Omega; Reveille Staff (2); Business Manager, Reveille; REFLECTOR Staff; President, Inter-Fraternity Council; Treasurer, Senior Y Council; President, Senior Class; Omicron Theta; Blue Key; Chi Lambda Rho, Vice-President

David W. Gunnell, Education, Boguechitto, Poultry Club 3, FFA 4

Millard Shelton Gunnell, Education, Ruth, FFA

Frank Wyatt Gwin, Jr., Agriculture, Tchula, Pi Kappa Alpha

Sam Hailey, Agriculture, Hickory, Pi Kappa Alpha, Business Manager, REFLECTOR

Sheila Hester Hall, Business, Eupora, Chi Omega, Varsity Club, Reveille Staff 4, Coed Parade in Mis-A-Sip

B. D. Hamer, Agriculture, Kilmicheal

William C. Hamilton, Agriculture, New Albany

Ann R. Hammons, Education, Wesson

Lots of watermelon!

Fornea
Fortune
Foutch
Francis
Fulton

Furman
Gates
R. George
H. George
Germany

Gibbes
Gilliam
Gillis
Glisson
Glover

Godbold
Gollomie
Goza, Jr.
Green
Gregory

Griffin
Griffis
W. Gunnell
S. Gunnell
Gwin, Jr.

Hailey
Hall
Hamer
Hamilton
R. Hammons

THE *Seniors*

Ray O. Hammons, Agriculture, Wesson, Alpha Zeta, Agronomy Club, President 4, Agriculture Club 3, 4, Who's Who in American Colleges & Universities 4

Steve R. Harman, Education, Smithville, REFLECTOR, Editor-in-Chief 3, Columnist 4, Sigma Pi, President 3, Omicron Theta, President 3, Vice-President 3, Varsity Club, Business Manager 1, President 3, International Relation Club, Mis-A-Sip, Exchange Editor, APO, Inter-fraternity Council, State Players, YMCA Executive Council, YMCA Cabinet, Reveille Editorial Staff, Alpha Phi Omega, Winner of the Omicron Theta Trophy 4, The Philadelphia Award 2, 3, 4

James Lovic Harris, Jr., Business, Macon, Kappa Alpha, Phi Eta Sigma 1

Jeff Williams Harris, Engineering, Jackson, Kappa Sigma

Keith R. Harris, Agriculture, Holly Springs

Robert A. Harris, Education, Tunica, Kappa Alpha Senior "Y" Council, REFLECTOR Staff

Vernon C. Harris, Agriculture, Flora

Wayne E. Harris, Education, Etta, American Legion, FFA

J. W. Haskins, Education, Philadelphia

Uluse L. Hearn, Engineering, Laurel, Tau Beta Pi, AIEE

Henry Burkett Hedgepeth, Education, Monticello, Alpha Tau Alpha, FFA, YMCA

James T. Hemphill, Business, Summit, Maroon Band, President 4, Collegians Leader 3, 4

George P. Hendrick, Business, Jackson, Pi Kappa Alpha, YMCA Cabinet, Junior "Y" Council

Grace Henry, Education, Starkville, Maroon Band 1, 2, 3, Omicron Theta, Reveille Staff 3

Homer Hicks, Science, West Point, Alpha Tau Omega, Cheerleader 4, Best Dancer in Who's Who Contest 4

Ralph L. Hicks, Engineering, Tupelo, Sigma Alpha Epsilon, Secretary, PHS, KME, Secretary, TBP, Secretary, "Y" Council

Harold G. Hillebert, Agriculture, Canton, Alpha Tau Omega

Maurice Hill, Agriculture, Tupelo, Pi Kappa Alpha, Agricultural Administration Club

Henry Park Hiter, Agriculture, Merigold

Joseph W. Holloman, Engineering, Lexington, Alpha Tau Omega, AIEE, President

Hugh A. Howard, Education, Middlesboro, Alpha Tau Omega

Thomas H. Howell, Agriculture, Howison, Theta Xi; Agricultural Club; Forestry Club, Agricultural Economics Club

Hugh H. Hudson, Engineering, Starkville, Sigma Chi, Magister 2, Who's Who Among Students in American Universities and Colleges, IFC 3, 4, ASCE, Vice-President

David C. Hull, Business, Louisville

Bill J. Humphries, Agriculture, Louisville, Student Council 3, 4, Agricultural Administration Club, Vice-President, YMCA Council, Vice-President of Freshman Class

Clifton D. Hunter, Agriculture, Lucedale, Agricultural Economics Club, President 4

Frank Thomas Jackson, Business, Starkville, Sigma Chi

W. L. Jackson, Agriculture, Moorhead, Sigma Chi

Curtis H. James, Jr., Education, Grenada, Sigma Pi, Alpha Zeta, Alpha Tau Alpha, Vice-President, Collegiates, FFA, Treasurer

Andrew W. Jobe, Education, Corinth

Watching the Parade.

O. Hammons
Harman
Harris, Jr.
W. Harris
R. Harris

A. Harris
C. Harris
E. Harris
Haskins
Hearn

Hedgepeth
Hemphill
Hendrick
Henry
H. Hicks

L. Hicks
Hillebert
Hill
Hiter
Holloman

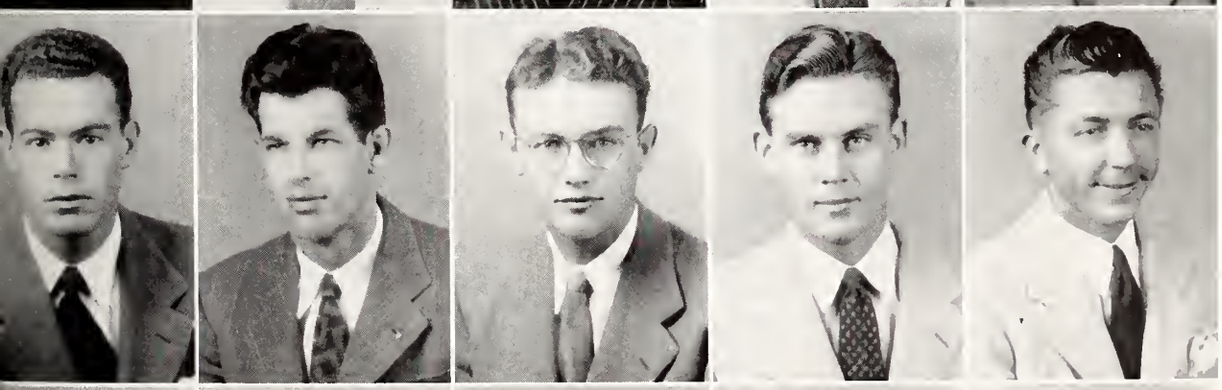

Howard
Howell
Hudson
Hull
Humphries

Hunter
T. Jackson
L. Jackson
James, Jr.
Jobe

THE Seniors

Marion Guy Johnson, Science, Hattiesburg

Sara (Betty) Johnson, Education, State College, Chi Omega, Senior "Y" Council, Vice-President, "Y" Publicity Committee Chairman, Glee Club, Band

William Clarke Johnston, Jr., Business, Nettleton

L. C. Jones, Business, Pelahatchie, American Legion

Mary Frances Jones, Science, Starkville, Chi Omega, Alpha Epsilon Delta, Secretary, Beta Beta Beta

Whitney B. Jones, Business, Macon

Walter E. Keenan, Agriculture, Brookhaven, BBB, Agricultural Club

Hardy J. Keith, Agricultural Education, Walnut

James H. Kenna, Agriculture, Jackson, Freshman Danforth Scholarship, Colonel Club, Vice-President, Sophomore "Y" Council, President, "Y" Executive Council, "Y" Cabinet, Senior "Y" Council, Alpha Tau Omega, Secretary, BSU Council, President Student Association, Who's Who in American College & Universities, Blue Key, Secretary, ASAE, Secretary

Emmitt A. Kimbrough, Jr., Agriculture, Leland, Alpha Tau Omega, Agricultural Engineering Club, Vice-President, Freshman "Y" Council, Sophomore "Y" Council, Junior "Y" Council, IFC, Secretary

Cecile B. King, Business, Vicksburg

Travis M. King, Education, Prentiss

Milton Kizer, Business, Booneville

Orval O. Knowles, Education, Ripley

William R. Lacey, Science, Kosciusko

Paul V. Lacoste, Engineering, Bay St. Louis, Kappa Alpha, Beta Omicron, ASCE

Earl J. Lake, Agriculture, Maud, Kappa Alpha

Marcus D. Lamberth, Agriculture, Corinth

James D. Lancaster, Agriculture, Pontotoc, Alpha Zeta, Treasurer, Agronomy Club, Agricultural Club

Travis E. Land, Education, Lodi, FFA

Russell T. Landrum, Agriculture, Lumberton, Alpha Zeta, President, Agricultural Club, Secretary

Clayton R. Leard, Business, Durant

James William Lee, Education, Biloxi

Miriam LeMaster, Education, Batesville, Colonels Club, Reveille Staff, YMCA Council

Marshall I. Levitt, Business, Greenwood, SAM, Vice-President, president 3, IFC 3, 4, Band 1, 2, 3, 4, Collegians 1, 4, Statesmen 2, Varsity Club, Colonel's Club, Reveille Staff 3

Ruth Reese Lewis, Business, Starkville

James Webb Lipe, Business, Rolling Fork, Sigma Chi, President 3, IFC 3, IFC, Vice-President 4, Football Manager 3

Jack Lindsey, Engineering, Laurel, Kappa Sigma

Samuel Hilary Livingston, Jr., Engineering, Columbus, Kappa Alpha, Phi Eta Sigma, Tau Beta Pi, AIEE

Katherine Loftin, Education, Sylvarena, Senior "Y" Council, Senior Executive Council

Williard Noble Lofton, Business, Hughes, Ark., Sigma Phi Epsilon, Colonel's Club, IFC.

John Rupert Lovelace, Science, Indianola, Pi Kappa Alpha

Charles Ray Loving, Agriculture, Beauregard

Nelson J. Lowe, Business, Laurel, Theta Xi, State's Players

Jack H. Lusk, Agriculture, Maben, Sigma Alpha Epsilon

Let the girls paddle for a while.

G. Johnson
B. Johnson
Johnston
C. Jones
F. Jones

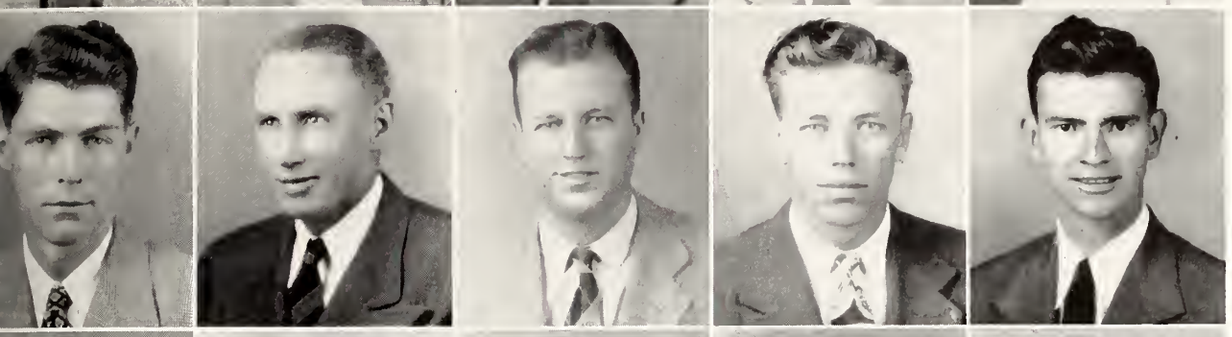

B. Jones
Keenan
Keith
Kenna
Kimbrough, Jr.

B. King
M. King
Kizer
Knowles
Lacey

Lacoste
Lake
Lamberth
Lancaster
Land

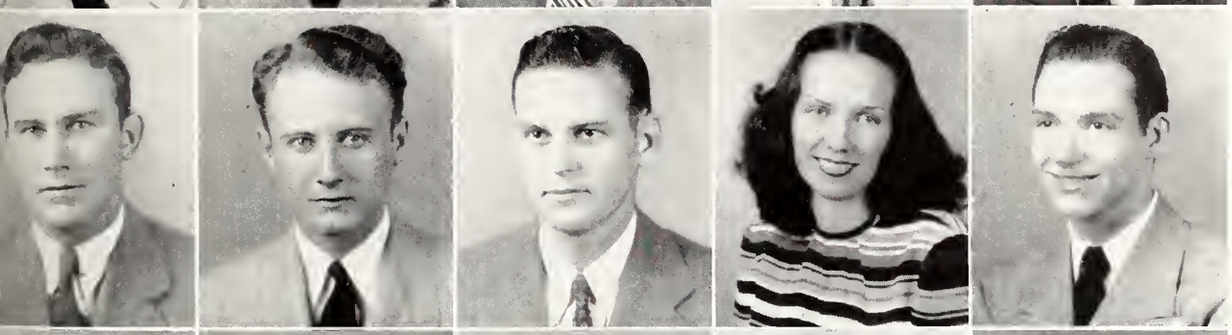

Landrum
Leard
Lee
Le Master
Levitt

Lewis
Lipe
Lindsey
Livingston
Loftin

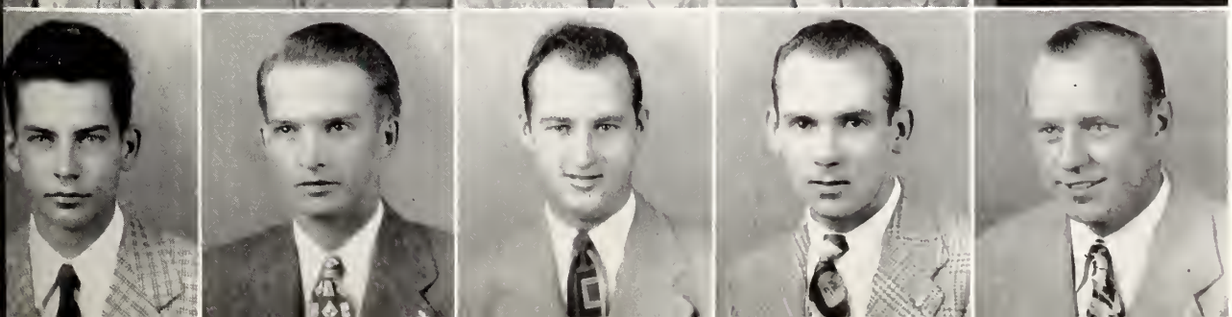

Lofton
Lovelace
Loving
Lowe
Lusk

THE Seniors

L. G. Massengill, Education, Smithville, Alpha Tau Alpha, FFA

Thomas M. Matthews, Agriculture, Forest

Billy H. Meeks, Agriculture, Schlater, Agricultural Administration Club, M Club, Baseball 2, 3

Mike Mihalic, Education, New Geneva, Pa., M Club, Football 1, 2, 3, 4

Lawrence Hugh Miller, Education, Myrtle

William M. Mingee, Engineering, Jackson, LCA, LCA Secretary 3, Vice-President 4, YMCA Council 1, 2, 3, 4, A.S.M.E. 2, 3, 4, IFC 3, Glee Club 4

Lawrence M. Minor, Agriculture, Memphis, Tenn., Agriculture Club, Agriculture Economic Club

William Jennings Moates, Education, Pascagoula, Football 2, 3, 4, M Club

Rubye L. Moore, Business, Booneville, Glee Club

Sam R. Moore, Engineering, Jackson, Kappa Alpha, BSU, YMCA, ASME

William I. Morris, Agriculture, Memphis, Tenn., Kappa Sigma

Philip H. Morson, Jr., Business, Union City, Tenn., Alpha Tau Omega, YMCA 2, 4, Varsity Club 3, States Players 4, Miss-A-Sip 2, REFLECTOR Staff 3, Reveille Staff 4

Daniel C. Morton, Engineering, Starkville, KME, ASCE, Tau Beta Pi

Charles C. Mullen, Agriculture, Cedartown, Ga., Kappa Sigma

Raymond A. Mullins, Business, Starkville

Billy J. Murphy, Education, Siloam Springs, Ark., Football 2, 3, 4, M Club, Mr. Mississippi State

Charles E. Murphy, Agriculture, Ocean Springs

Clemon Murphy, Agriculture Education, Laurel

William Chester McCarley, Business, Batesville, Kappa Sigma, Accounting Club, Treasurer

John E. McCarty, Agriculture Education, Summerland

Grady L. McCool, Education, Ethel

Ira B. McCullen, Business, Amory

Owen McDade, Education, Indianola, FFA

Thomas H. McDaniel, Agriculture, Mattson

C. C. McDonald, Jr., English, Bay St Louis, ASCE

Ross E. McDonald, Agriculture Education, Philadelphia, ATA, FFA

John Malvin McElroy, Business, Baldwin, Alpha Tau Omega

Daniel P. McGowan, Agriculture, Camden, Agriculture Club 3, 4, Agriculture Administration Club 3, 4, President 4

George McIngvale, Business, Starksville, Pi Kappa Alpha

Robert L. McIntosh, Agriculture, Magee

Lawrence S. McKee, Business, Silver City, Sigma Phi Epsilon

Richard Charles McKitrick, English, Memphis, Tenn., Sigma Nu, ASCE

Arthur C. McKnight, Jr., Education, Bethlehem, Penn.

Ernest C. McLaurin, Agriculture, Education, Union, Alpha Tau Alpha, FFA

R. E. McLemore, Jr., Agriculture, Corinth

That Watkins Smile!

Massengill
Matthews
Meeks
Mihalic
Miller

Mingee
Minor
Moates
L. Moore
R. Moore

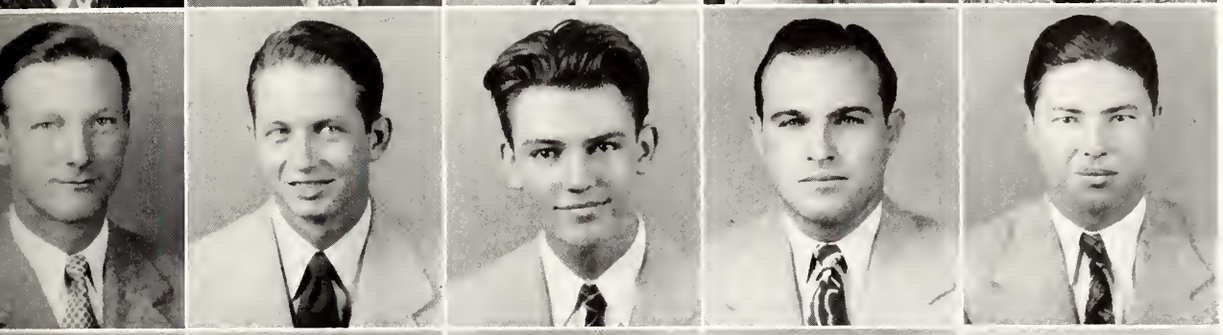

Morris
Morson, Jr.
Morton
Mullen
Mullins

J. Murphy
E. Murphy
C. Murphy
McCarley
McCarty

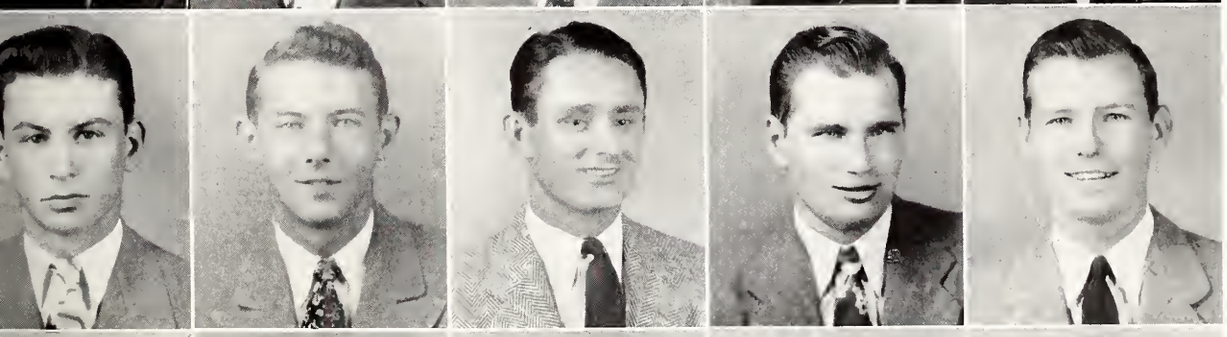

McCool
McCullen
McDade
McDaniel
McDonald, Jr.

McDonald
McElroy
McGowan
McIngvale
McIntosh

McKee
McKitrick
McKnight, Jr.
McLaurin
McLemore, Jr.

THE *Seniors*

Clifton D. McLeod, Agriculture, Leaksville

Ben L. McMillon, Jr., Business, Madison, Sigma Chi, President 4, IFC, Dance Committee, Reveille Staff, Chi Lambda Rho, President 4

Joseph G. McWilliams, Science, Lauderdale, Pi Kappa Alpha, AED

Willie Love Nash, Education, Starkville, Chi Omega

William L. Nason, Engineering, Utica

Oscar Harold Neal, Education, Ruth

William R. Nettles, Jr., Business, Tishomingo, Kappa Sigma, Basketball 2, 3, Track 2, 3, M Club

Mrs. Emily Odom, Business, Starkville

Felton H. Odom, Agriculture, Cleveland

Stuart P. Orr, Agriculture, Helena, Ark., Kappa Sigma, Agriculture Club, Agriculture Administration Club, Glee Club

Sank Edward Owen, Education, Aberdeen

Charles W. Parker, Education, Vardaman, FFA

Mrs. Robert B. Patterson, Education, Okolona, Dramatic Club, M Club Queen 4, Reveille favorite 4

Troy B. Patterson, Jr., Agriculture, Columbus

Cecil H. Payne, Agriculture, Brandon, Block & Bridle Club

William E. Phillips, Agriculture, Education, Louin

Joseph B. Pickett, Agriculture, Education, Pope, Sears Roebuck Scholarship Club 1, 2, 3, FFA

Victor E. Pierce, Science, Monticello, Theta Xi, Vice-President 4

Robert L. Pillow, Agriculture, Greenwood, Sigma Alpha Epsilon, Blue Key, M Club, President 4, Who's Who in American Colleges & Universities

James C. Powell, Agriculture, Pheba

Edwin B. Pratt, Engineering, Greenville, Pi Kappa Alpha

Lewis H. Price, Agriculture, Prentiss, Agriculture Club, Block & Bridle Club

Ulmer C. Pryor, Agriculture, Education, Waynesboro, FFA

Kenneth D. Quarterman, Science, Savannah, Ga., Highest Honors, Phi Eta Sigma, President 2, Beta Beta Beta, ODK, Pi Kappa Delta, Debating Team 2

William Daniel Ratliff, Jr., Agriculture, Madison

W. H. Ray, Business, Wesson

William Rhett, Engineering, Columbus, Kappa Alpha, President 4, Blue Key, President 4, ODK, Vice-President 4, M Club, President 4, Southeastern Conference Champion ½ mile '42, Member of record holding Freshman Medley Relay at Florida Relays, Who's Who in American Colleges & Universities, Member of Southeastern Champion Relay Team 4, IFC, Dance Committee, KME., AE Secretary, Tau Beta Pi

Robert E. Rice, English, Starkville

Howard T. Richardson, Business, Louisville, Sigma Chi, Aero Club, YMCA

John E. Richardson, Agriculture, Education, Calhoun City

George S. Roache, Engineering, Greenville, ASCE

John S. Roan, Business, Jackson, Phi Kappa Tau

James C. Robertson, Agriculture, Holly Ridge, Sigma Alpha Epsilon, President, Scabbard & Blade, Senior Class, Vice-President, Agriculture Club, Vice-President, Colonel Club, YMCA, Block & Bridle Club

George H. Robertson, Agriculture, Education, Gloster, Alpha Tau Alpha, FFA

One Short Beer!

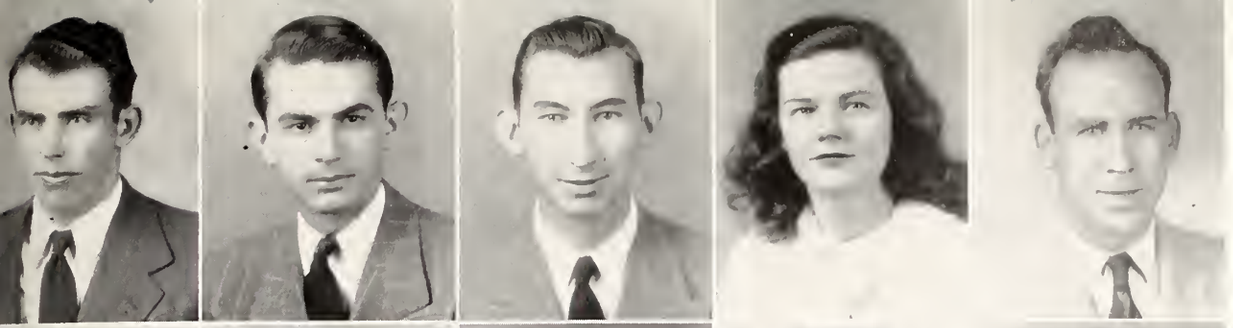

McLeod
McMillon, Jr.
McWilliams
Nash
Nason

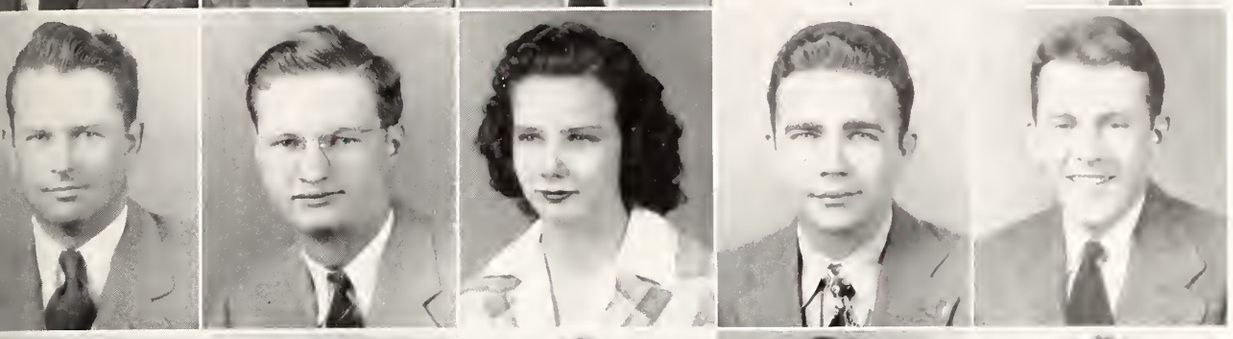

Neal
Nettles, Jr.
E. Odom
H. Odom
Orr

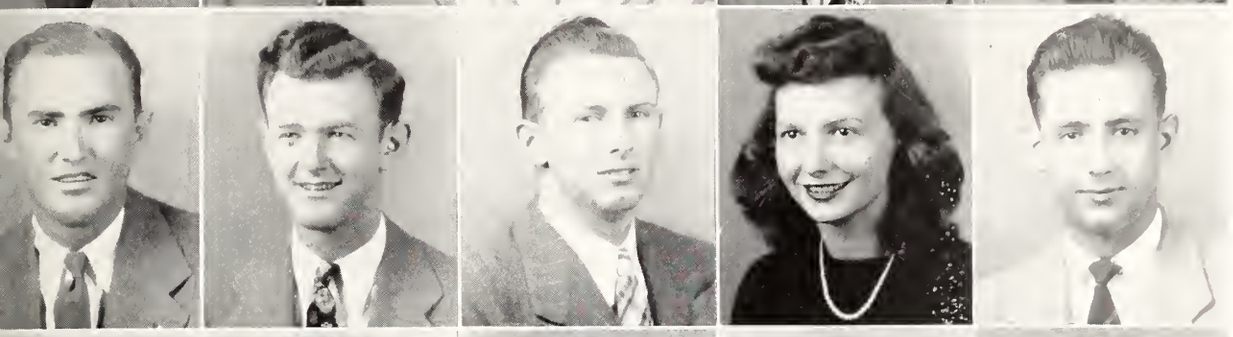

H. Owen
E. Owen
Parker
Patterson
Patterson, Jr.

Payne
Phillips
Pickett
Pierce
Pillow

Powell
Pratt
Price
Pryor
Quarterman

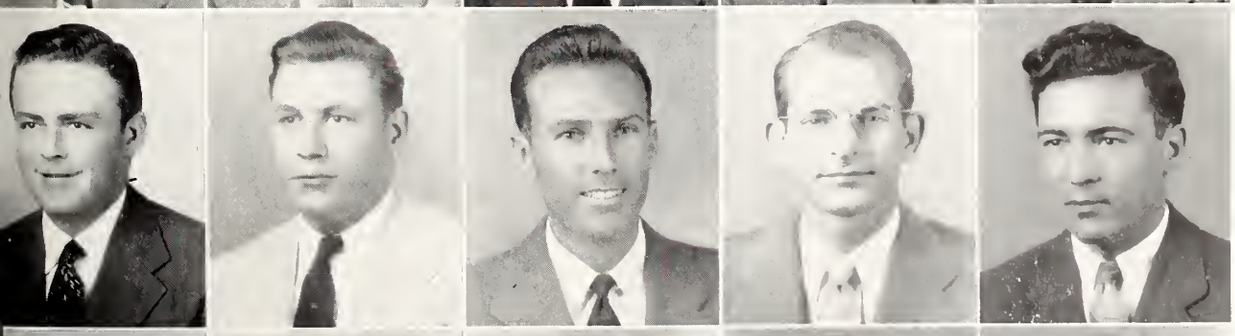

Ratliff, Jr.
Ray
Rhett
Rice
T. Richardson

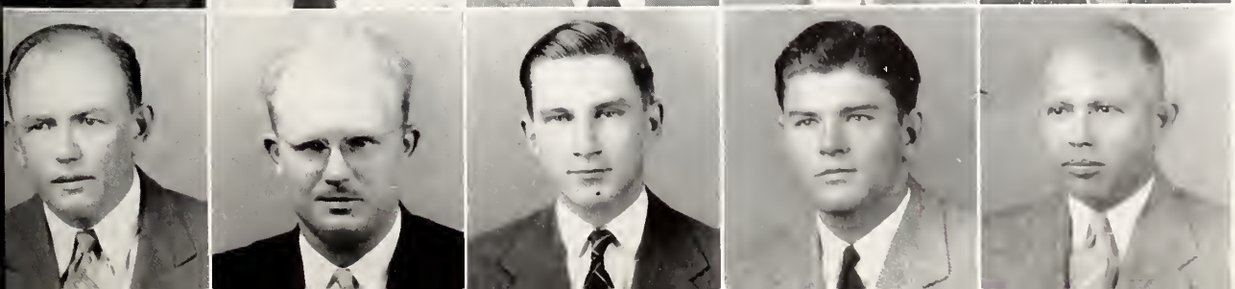

E. Richardson
Roache
Roan
C. Robertson
H. Robertson

THE *Seniors*

Richard N. Rogers, English, Louisville

Luther R. Rone, Agriculture, Kosciusko, Alpha Zeta

Tom McGaha, Business, Arkabutla

James E. Ross, Engineering, Bolton, Alpha Tau Omega

William R. Rowzee, Business, Decatur, YMCA, Band

Hal E. Russell, Engineering, Philadelphia, BSU 2, 3, Track 3, YMCA 1, 2, 3

Troy W. Rutherford, Agriculture, Chalybeate, Alpha Zeta

Morton S. Sackheim, Business, West Point, SAM

Joe Saia, Business, Shaw, Alpha Tau Omega, M Club, YMCA, Football, Baseball

Joe Frank Sanderson, Business, Hazelhurst, Pi Kappa Alpha, ODK, Special Honors, Who's Who in American Colleges and Universities, Blue Key, Editor 1947 Reveille, Reveille Staff 1, 3, 4, Board of Publications 4, YMCA Council 1, 3, 4, Secretary 4, YMCA Cabinet, IFC 3, 4, Secretary 4, Chi Lamba Rho, Colonels Club, Accounting Club, Phi Eta Sigma

George W. Scott, Jr., Agriculture, Tupelo, Phi Kappa Tau, Secretary YMCA, Phi Eta Sigma, Secretary 2, Colonel Club 2, Student Executive Council 3, Alpha Zeta, Secretary 4, Agriculture Club, Dairy Club, Glee Club, Scholarship Club

George K. Shank, Business, Meridian, Sigma Chi, Secretary 3, Managing Editor REFLECTOR 1, 2, 3, 4, Omicron Theta 2, 3, 4, Commerce Club 3

Leroy C. Shaw, Agriculture, Perkingston, ASAE, KME

Leroy Sheffield, Agriculture, Education, Mantachie, FFA

Eugene C. Shivers, Business, Shivers

Paul J. Shuman, Electrical Engineering, Biloxi

Leonard T. Simpson, Agriculture, Macon

Richard A. Smallwood, Business, Laurel, Pi Kappa Alpha YMCA

B. B. Smith, Agriculture, Jonestown

Crover Smith, Education, Brookhaven

Lynn P. Smith, Business, Rosedale, Kappa Alpha

Robert Smith, Agriculture, Plantersville, Alpha Zeta, ASAE, BBB

Tercy Smith, Agriculture, Education, Carriere

Tolly W. Smith, Agriculture, Economics, Jackson

Willie R. Smith, Science, Mantee, ASEE, ROA

Herman L. Snyder, Education, Memphis, M Club, Baseball, Basketball 3, 4

Frank K. Spain, Engineering, Tupelo, Sigma Chi KME, Phi Eta Sigma, Tau Beta Pi, AIEE

Harper Hughes Spragins, Business, Minter City, Sigma Alpha Epsilon, President IFC

Erie H. Staggers, Business, Starkville, Sigma Chi

W. C. Steen, Science, Jackson

William N. Stephenson, Agriculture, Education, Ackerman, Alpha Tau Alpha, FFA

Max H. Stone, Agriculture, Administration, Tupelo

James E. Strain, Starkville

Micajah P. Sturdivant, Agriculture, Glendora, Kappa Sigma, President 3, President Phi Eta Sigma, Alpha Zeta, Who's Who in American Colleges and Universities, Colonel Club, IFC, Vice-President

V. I. Sturdivant, Agriculture, New Albany, Alpha Tau Alpha, FFA

Fergy Pulled a Funny.

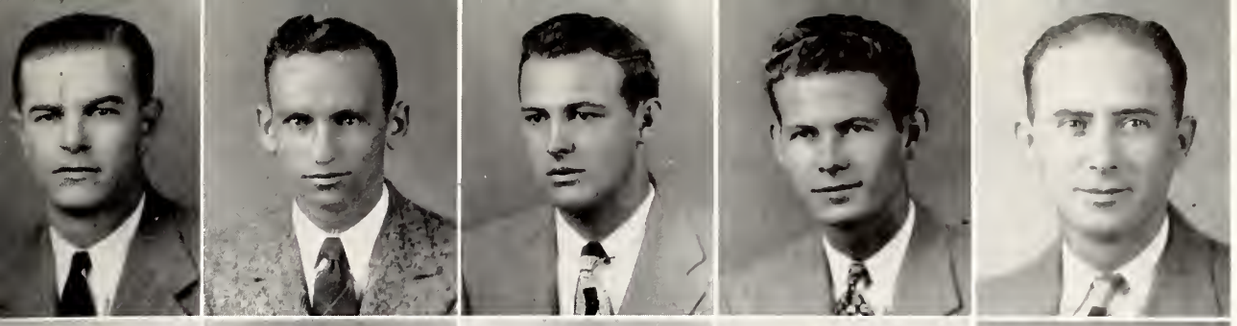

Rogers
Rone
McGaha
Ross
Rowzee

Russell
Rutherford
Sackheim
Saia
Sanderson

Scott, Jr.
Shank
Shaw
Sheffield
Shivers

Shuman
Simpson
Smallwood
B. Smith
G. Smith

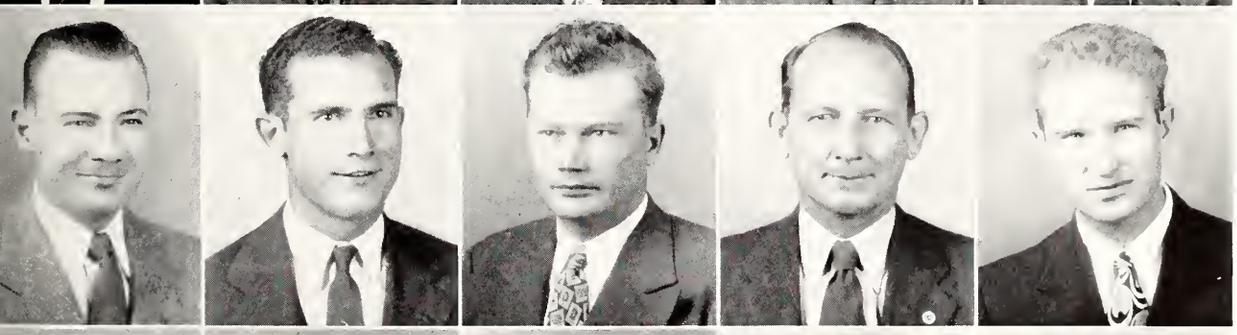

L. Smith
R. Smith
Tercy Smith
T. Smith
W. Smith

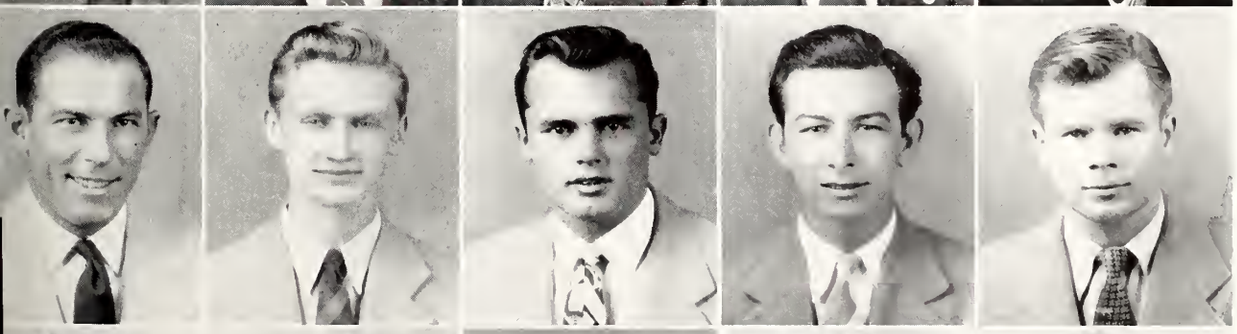

Snyder
Spain
Spragins
Staggers
Steen

Stephenson
Strain
Stone
P. Sturdivant
I. Sturdivant

THE *Seniors*

Charlette Tartt, Education, State College, Chi Omega, President 4, Senior Class, life secretary

Grover C. Tatum, Jr., Agriculture, Waynesboro

Arthur R. Taylor, Agriculture, Como, Sigma Alpha Epsilon

E. O. Templeton, Jr., Business, Starkville, Lamba Chi Alpha Secretary, Band, College Glee Club, Colonels Club, Varsity Club, Accounting Club, BSU Council

I. J. Terry, Science, Yazoo City

J. G. Thomas, Agriculture, Memphis, Theta Xi

Billy J. Thompson, Engineering, D'Lo

James T. Thompson, Business, Columbia, Accounting Club

H. D. Thorpe, Education, Tiptonville, Tenn., Blue Key, M Club, Football

Walter L. Thrash, Business, Newton

Thomas Tramel, Agriculture, Raleigh, Alpha Zeta, Agriculture, Economics, President

C. L. Travis, Business, McComb

William C. Trotter, Jr., Agriculture, University, Sigma Alpha Epsilon

Claude A. Walker, Agriculture, Wesson

Emmett H. Walker, Jr., Agriculture, Oxford, Kappa Sigma, President 4, Special Honors, ODK, President Blue Key, President IFC President, Colonels Club, President 2, Who's Who in American Colleges and Universities, Vice-President Student Association 2, Agriculture Club, Vice-President 4, Alpha Zeta, Scribe 4, Phi Eta Sigma, Scabbard & Blade, Executive Council 2, 4, YMCA Cabinet 2, 4, Assistant Editor Reveille 2, Managing Editor Reveille 4, Dance Committee

James Wall, Business, Noxapater, M Club, Football, Basketball

Philip A. Waring, Business, Vicksburg, Sigma Chi, Commerce Club, Secretary 3

James O. Warren, Education, Brookhaven

Olivia Lucille Watkins, Education, Marks, Band, Colonel Club, YMCA

Emanuel D. Weisenhoff, Agriculture, Brooklyn

Clayton John Wells, Science, Biloxi

Billy Scott White, Business, Greenwood, Sigma Chi, Band

James Howard White, Business, Oxford, Phi Kappa Alpha, YMCA Cabinet

Troy D. White, Education, Louisville, FFA

William W. Wilborn, Engineering, Yazoo City, Sigma Alpha Epsilon, Band, ASME

Forrest W. Wiley, Business, Starkville

William Howard Wilkes, Jr., Agriculture, Tunica, Sigma Phi Epsilon, President, Colonel Club, IFC, Vice-President

Cecil Q. Williams, Education, Dossville, Y-Council

James R. Williams, Agriculture, Aberdeen, Agriculture Club

Jennings Bryan Williams, Jr., Engineering, Yazoo City, Sigma Alpha Epsilon, ASCE, IFC, President 3

James F. Wildon, Science, Houston, Sigma Pi

William E. Wofford, Agriculture, Darling, Block & Bridle Club

J. D. Woodward, Engineering, Kosciusko, Alpha Tau Omega, ASCE, President 2, 3, Tau Beta Pi, Secretary 2, 3, Who's Who in American Colleges and Universities

William L. York, Agriculture, Dorsey

She'll be out in a minute, Wally.

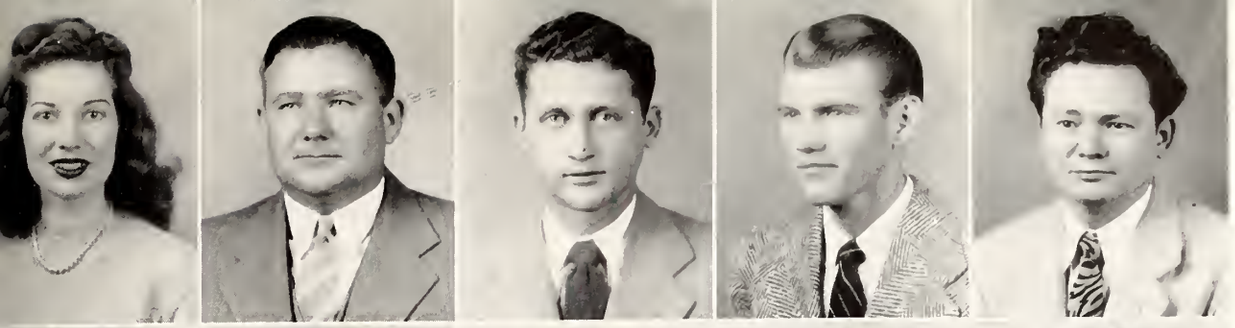

Tartt
Tatum
Taylor
Templeton
Terry

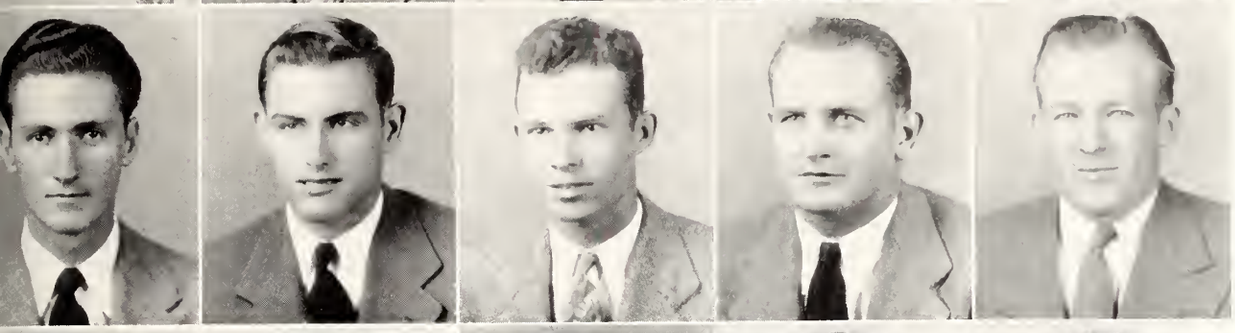

Thomas
J. Thompson
T. Thompson
Thorpe
Thrash

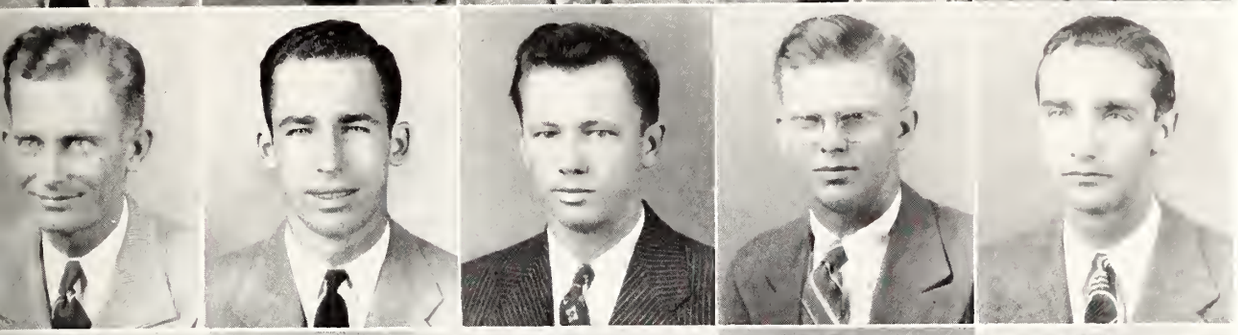

Tramel
Travis
Trotter
Walker
Walker, Jr.

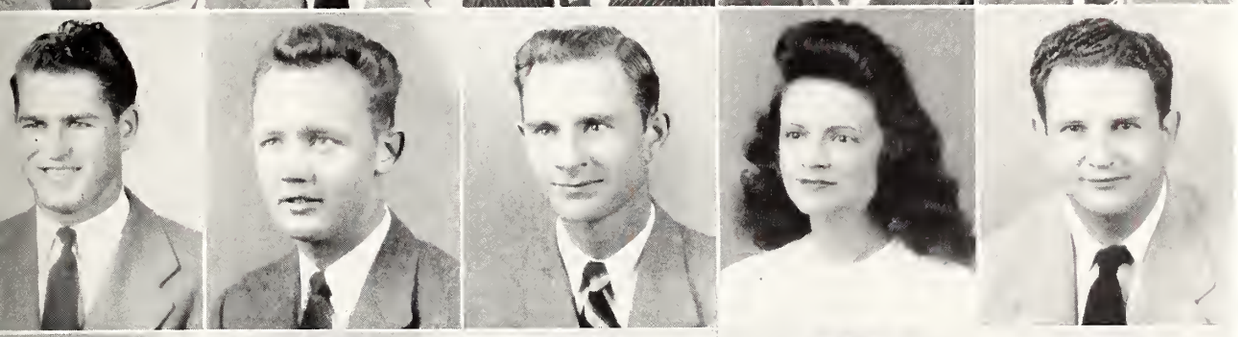

Wall
Waring
Warren
Watkins
Weisenhoff

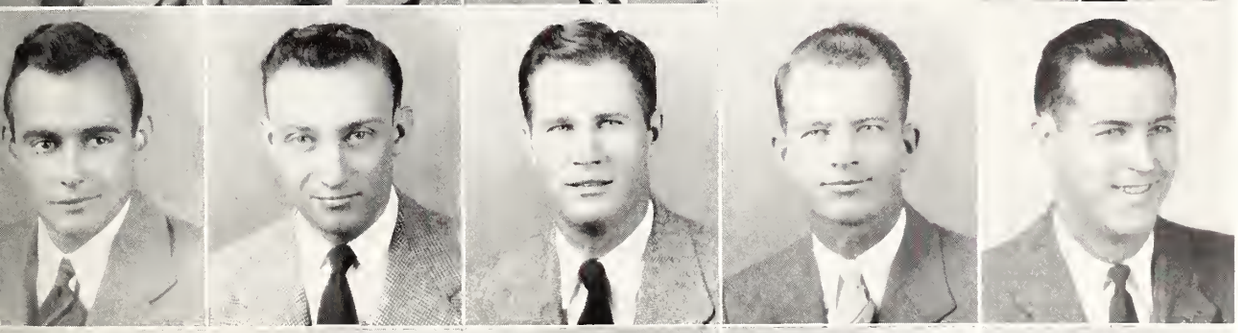

Wells
S. White
H. White
D. White
Wilborn

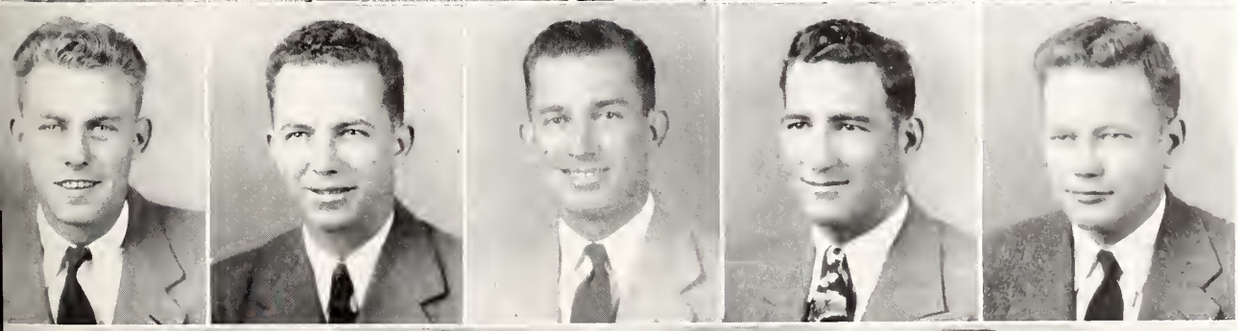

Wiley
Wilkes
Q. Williams
R. Williams
Williams, Jr.

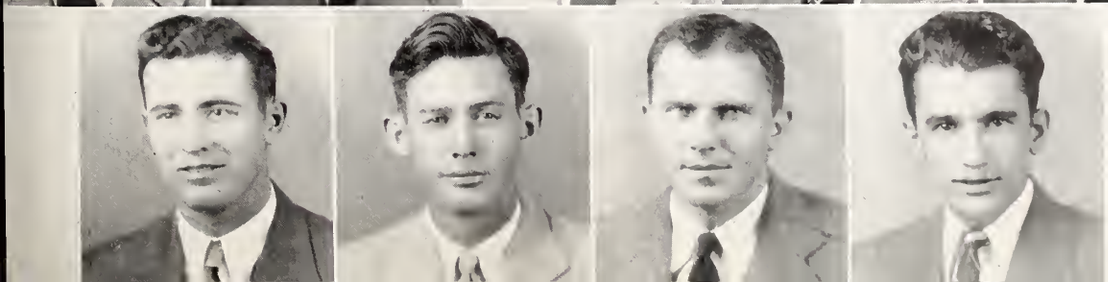

Wildon
Wofford
Woodward
York

THE JUNIOR CLASS . . .

Activity-laden juniors are about to take over the reins that have been vacated by the seniors. After three years of scholastic waiting, they are almost seniors. Some have been elected to Student Association posts, some have been named to the honoraries to carry on the work of those groups. These are the leaders of next term.

It is the guiding principle of each of these persons to excel in scholarship and social activities during his first three years in order that he might spend more time on the "bull ring", in the Grill, and in the Shack.

These students are looking toward the brightest year of their life. The year when their futures will be shaped, their character more firmly molded.

These are the men who must lead Mississippi State on to greater glory.

THE SOPHOMORE CLASS . . .

Two years of collegiate life have ended for these students. The most important fact that they have learned is that college is not the playboy's heaven that it was rumored to be.

No longer are these students the "green" freshmen who arrived a year ago. They are beginning to realize the significance of a college degree. Most important they are beginning to realize the significance of collegiate life.

The realization is dawning that membership in one of the honoraries is a much sought after honor. They have begun to realize that the time for play comes after the time for work.

Here are the students who have become adjusted to the life of a student and who will strive for a greater Mississippi State.

THE FRESHMAN CLASS . . .

What a difference a war makes! Only occasionally did you catch the sight of a shaved head during the first semester. Only occasionally did you see a wee tot loaded to the hilt with bundles of laundry. The majority of the freshman class is made up of veterans and the usual freshman hazing was omitted.

Yet, all of these students had a few surprises in store for them as to what college life was all about. Gradually that feeling of being in a strange world without a friend has disappeared. They have learned that the upperclassmen are really quite human—and helpful. Most important, they have found that they have made more friends than they had ever dreamed of having. They have found that they are attending a "friendly" school.

The close of the second semester finds the Freshmen a part of Mississippi State.

★

JUNIOR CLASS OFFICERS

Marion Simmons . . . . . *President*
Bob Rose . . . . . *Vice-President*
Butler Barksdale . . . . . *Sec.-Treas.*

Barksdale, Simmons, Rose

Jones, Brock, McDonnell, Little

★

SOPHOMORE CLASS OFFICERS

James Brock . . . . . *President*
Catherine McDonnell . *Vice-President*
Bob Jones . . . *Council Representative*
Slick Little . . *Council Representative*

Schneider, Turnley, Martin, Hallman

★

FRESHMAN CLASS OFFICERS

Sonny Schneider . . . . . *President*
Bob Hallman . . . . . *Vice-President*
Billy Fern Turnley . . . . *Sec.-Treas.*
Billy Martin . . . . . *Representative*

THE *Undergrads*

Hilton Abernathy, Junior, Business, Alpha Tau Omega, Leland, Miss.

Ernest C. Adams, Jr., Junior, Meridian, Miss.

Harold N. Adams, Sophomore, Science, Porterville, Miss.

William W. Adams, Freshman, Engineering, Pi Kappa Alpha, Kosciusco, Miss.

Mona Adams, Sophomore, Education, Chi Omega, Greenwood, Miss.

Roger L. Aderholdt, Freshman, Clarksdale, Miss.

Robert M. Aden, Sophomore, Engineering, Sigma Alpha Epsilon, Valley Park, Miss.

Floyd E. Adkins, Sophomore, Agriculture, Laurel, Miss.

John E. Agnew, Junior, Baldwyn, Miss.

Larkin Agnew, Sophomore, Bethany, Miss.

Roy Agnew, Freshman, Baldwyn, Miss.

Todd Agnew, Junior, Baldwyn, Miss.

Walter B. Agnew, Sophomore, Agriculture, Kappa Sigma, Clarksdale, Miss.

Frank W. Ainsworth, Sophomore, Engineering, Como, Miss.

Charles Howard Aldridge, Freshman, Engineering, Pi Kappa Alpha, Winona, Miss.

Thomas E. Aldridge, Freshman, Jackson, Miss.

Murry M. Alexander, Sophomore, Agriculture, Kappa Alpha, Greenville, Miss.

Hollis H. Alford, Sophomore, Progress, Miss.

Hubert C. Allen, Sophomore, Center, Miss.

James M. Allen, Junior, Cockrum, Miss.

William S. Allen, Freshman, Nitta Yuma, Miss.

William W. Allen, Freshman, Science, Amory, Miss.

Leon W. Alston, Freshman, Hattiesburg, Miss.

Ulmont, T. Ammon, Jr., Sophomore, Vicksburg, Miss.

Douglas R. Anderson, Sophomore, Engineering, Phi Kappa Tau, Gulfport, Miss.

Earl B. Anderson, Sophomore, Science, Forrest, Miss.

John E. Anderson, Freshman, Holly Springs, Miss.

John H. Anderson, Jr., Junior, Agriculture, Sigma Alpha Epsilon, Pontotoc, Miss.

Thomas E. Anderson, Junior, Water Valley, Miss.

Albert D. Anderson, Jr., Freshman, Pass Christian, Miss.

Merrel Davis Andrews, Freshman, Business, Chi Omega, Starkville, Miss.

William E. Andrews, Sophomore, Agriculture, Purvis, Miss.

Glenn Anglin, Sophomore, Education, Walnut Grove, Miss.

Joe C. Applewhite, Freshman, Engineering, Pi Kappa Alpha, Winona, Miss.

James W. Archer, Freshman, Agriculture, Mathiston, Miss.

John D. Arinder, Freshman, Business, Morton, Miss.

Tracy L. Arinder, Junior, Agriculture, Morton, Miss.

Warren R. Arledge, Junior, Vicksburg, Miss.

James D. Arnold, Junior, Engineering, Hattiesburg, Miss.

James O. Arnold, Sophomore, Agriculture, Baldwyn, Miss.

James D. Arrington, Sophomore, Agriculture, Coffeeville, Miss.

John H. Arthur, Sophomore, Education, Rosehill, Miss.

Tommie R. Ashford, Junior, Agriculture, Water Valley, Miss.

Harold C. Askew, Sophomore, Hattiesburg, Miss.

Luther H. Askew, Freshman, Education, Columbia, Miss.

Thomas A. Atkinson, Jr., Sophomore, Vance, Miss.

Royce M. Aust, Freshman, Clarksdale, Miss.

Henry F. Auter, Sophomore, Vicksburg, Miss.

Duff D. Austin, Jr., Sophomore, Forrest, Miss.

Daniel B. Aycock, Jr., Sophomore, Science, Jonesboro, Ark.

Lelas J. Avera, Freshman, State Line, Miss.

James M. Babb, Sophomore, Engineering, Corinth, Miss.

Nelson Babcock, Sophomore, Red Lick, Miss.

William M. Backstrom, Freshman, Business, Leaf, Miss.

Carl D. Baggett, Freshman, New Albany, Miss.

James Gwin Bagley, Freshman, Tunica, Miss.

Abernathy
Adams, Jr.
Adams
Adams
Adams
Aderholdt
Aden

Adkins
Agnew
Agnew
Agnew
Agnew
Agnew
Ainsworth

Aldridge
Aldridge
Alexander
Alford
Allen
Allen
Allen

Allen
Alston
Ammon, Jr.
Anderson
Anderson
Anderson
Anderson, Jr.

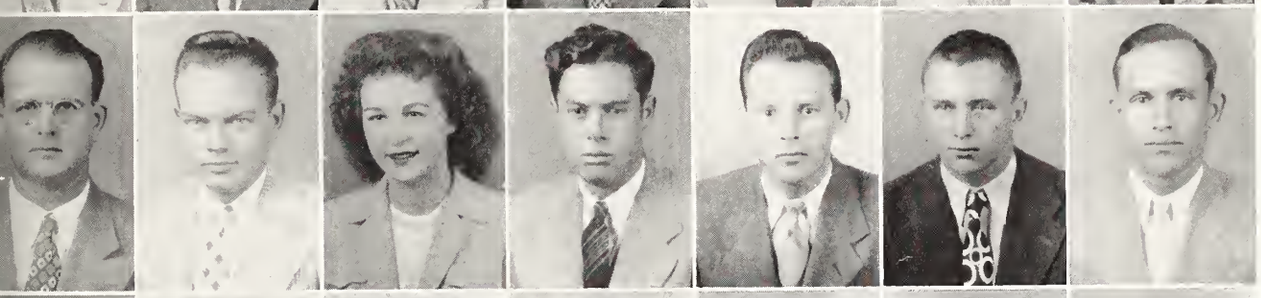

Anderson
Andresen, Jr.
Andrews
Andrews
Anglin
Applewhite
Archer

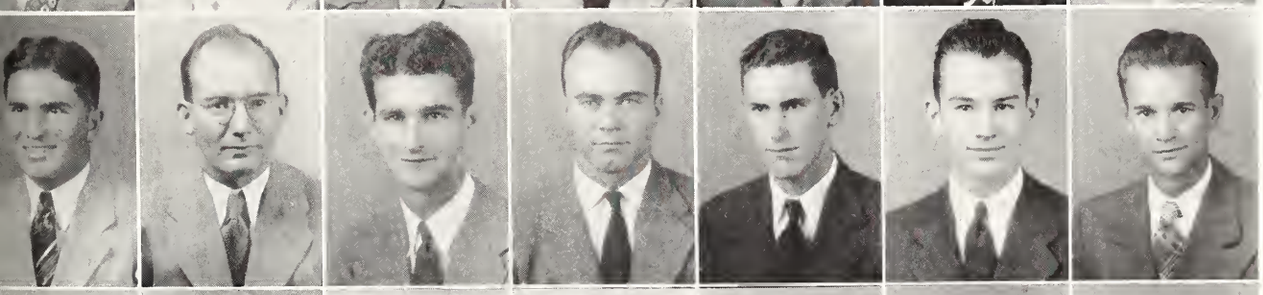

Arinder
Arinder
Arledge
Arnold
Arnold
Arrington
Arthur

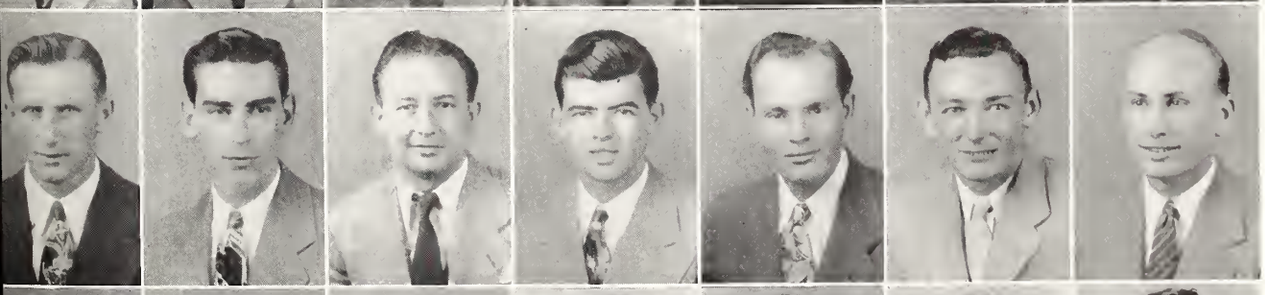

Ashford
Askew
Askew
Atkinson, Jr.
Aust
Auter
Austin, Jr.

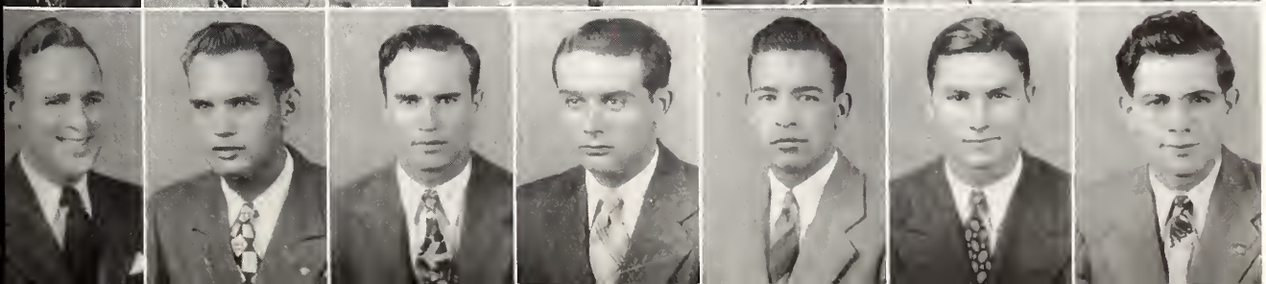

Aycock, Jr.
Avera
Babb
Babcock
Backstrom
Baggett
Bagley

THE *Undergrads*

Fred Bailey, Sophomore, Batesville, Miss.

James Robert Bailey, Junior, Center, Miss.

Thomas N. Bailey, Freshman, Lucedale, Miss.

Walter D. Bailey, Junior, Daphne, Ala.

Frances Corinne Baker, Freshman, Meridian, Miss.

Holliday Fleming Baker, Junior, Engineering, Sigma Phi Epsilon, Natchez, Miss.

John B. Baker, Freshman, Clarksdale, Miss.

Joseph M. Baker, Freshman, Tupelo, Miss.

William D. Baker, Freshman, New Albany, Miss.

Ikey L. Baldwin, Junior, Agriculture, Jessieville, Ark.

Lawrence E. Baldwin, Sophomore, Engineering, Crowder, Miss.

Jean Ball, Junior, Business, Phi Mu, Tylertown, Miss.

Alton Artice Barber, Freshman, Carriere, Miss.

Joe H. Barber, Jr., Freshman, Engineering, Harperville, Miss.

Sidney Barber, Freshman, Engineering, Harperville, Miss.

Paul E. Bardwell, Junior, Business, Brookhaven, Miss.

Joseph M. Baria, Junior, Engineering, Phi Kappa Tau, Hattiesburg, Miss.

William A. Bartholomew, Junior, Memphis, Tenn.

Davis Barnes, Sophomore, Education, Carthage, Miss.

Thomas J. Barnes, Freshman, Noxapater, Miss.

William E. Barnett, Jr., Sophomore, Engineering, Phi Kappa Tau, Gulfport, Miss.

William K. Barnett, Freshman, Kosciusko, Miss.

George Bartlett, Sophomore, Walnut, Miss.

Robert T. Barton, Freshman, Calhoun City, Miss.

Samuel W. Barton, Freshman, Calhoun City, Miss.

Thomas W. Barton, Junior, Pheba, Miss.

Eston C. Baskin, Sophomore, Jackson, Miss.

Robert W. Baskin, Freshman, Vaiden, Miss.

Harold J. Bassett, Junior, Newton, Miss.

Leon J. Bates, Freshman, Belsoni, Miss.

Hubert D. Batson, Sophomore, English, Theta Xi, Wiggins, Miss.

William E. Batty, Sophomore, English, Kappa Sigma, Meridian, Miss.

Allen R. Baxter, Junior, English, Lumberton, Miss.

Jerry Beall, Freshman, Starkville, Miss.

Reuben L. Beal, Sophomore, Agriculture, Memphis, Tenn.

Ollie A. Bean, Freshman, Prairie, Miss.

Caroline Beattie, Junior, Business, Chi Omega, Starkville, Miss.

James W. Beckett, Sophomore, Bruce, Miss.

Raymond O. Beckwith, Freshman, Agriculture, Belzoni, Miss.

Spencer Bedenbaugh, Freshman, State College, Miss.

Ester R. Beer, Freshman, Education, Jackson, Miss.

Ida Mae Beer, Sophomore, Education, Jackson, Miss.

Bob O. Beisel, Freshman, Sigma Alpha Epsilon, Jackson, Miss.

Travis W. Belcher, Sophomore, English, Memphis, Tenn.

Howard Bending, Sophomore, English, Laurel, Miss.

Fred H. Bennett, Freshman, Corinth, Miss.

James E. Bennett, Sophomore, Agriculture, Sigma Alpha Epsilon, Leland, Miss.

Joseph A. Bennett, Freshman, Raymond, Miss.

Joseph D. Bennett, Sophomore, Vaiden, Miss.

George W. Benson, Junior, Webb, Miss.

James S. Benson, Junior, Webb, Miss.

Rex R. Benson, Freshman, Business, Sigma Phi Epsilon, Meridian, Miss.

John R. Berry, Freshman, Business, Birmingham, Ala.

Robert N. Berry, Freshman, Philadelphia, Miss.

John Berryman, Freshman, Vicksburg, Miss.

Stanford E. Bethea, Sophomore, Hattiesburg, Miss.

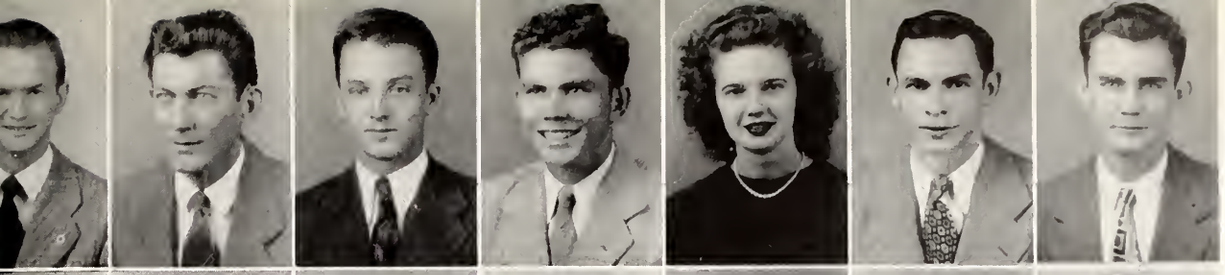

Bailey
Bailey
Bailey
Bailey
Baker
Baker
Baker

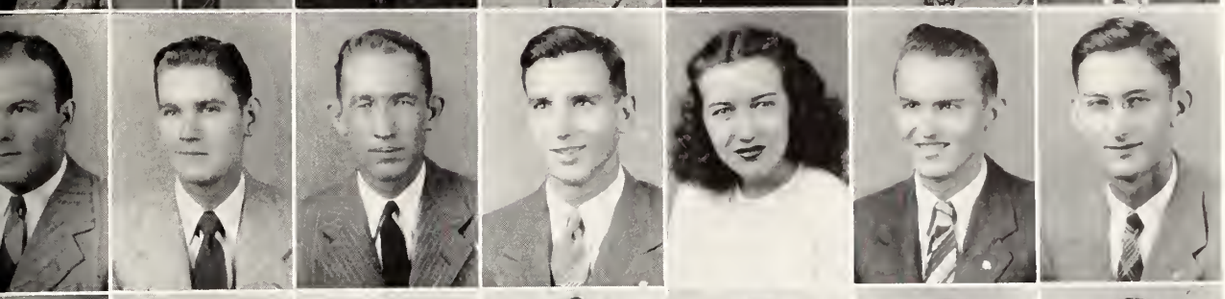

Baker
Baker
Baldwin
Baldwin
Ball
Barber
Barber, Jr.

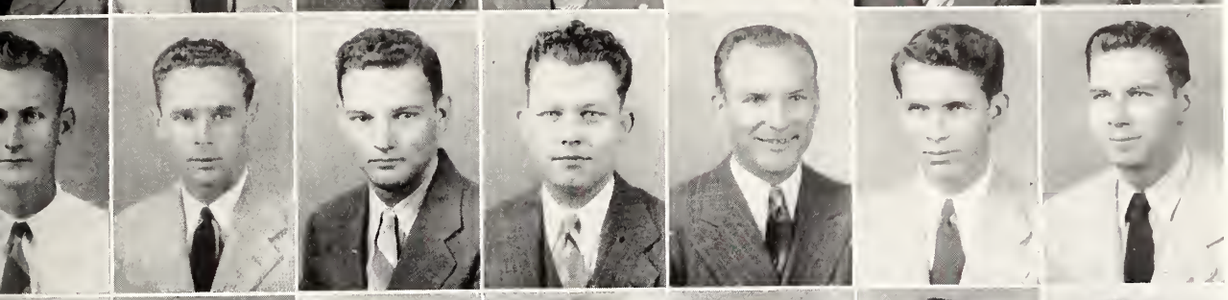

Barber
Bardwell
Baria
Bartholomew
Barnes
Barnes
Barnett, Jr.

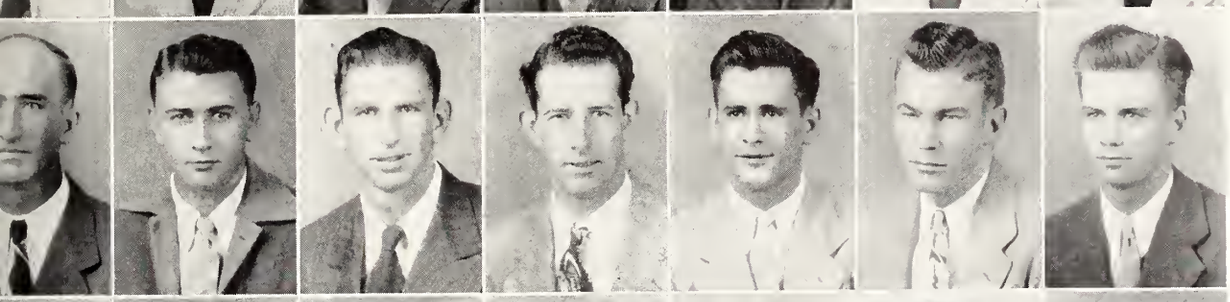

Barnett
Bartlett
Barton
Barton
Barton
Baskin
Baskin

Bassett
Bates
Batson
Batty
Baxter
Beall
Beal

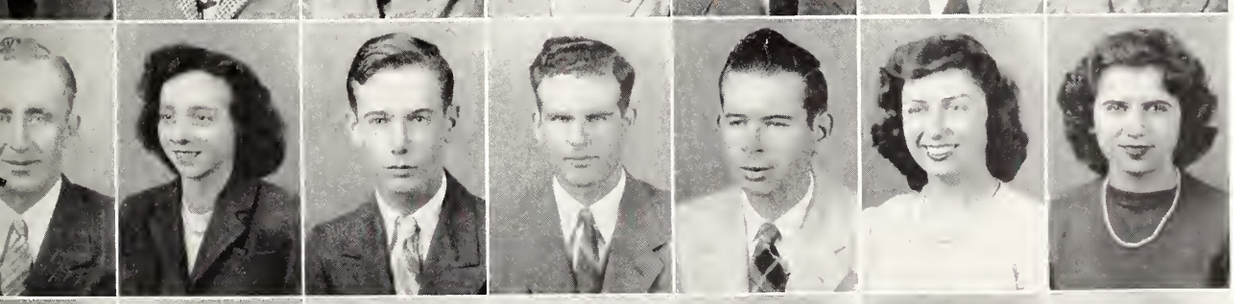

Bean
Beattie
Beckett
Beckwith
Bedenbaugh
Beer
Beer

Beisel
Belcher
Bending
Bennett
Bennett
Bennett
Bennett

Benson
Benson
Benson
Berry
Berry
Berry
Berryman
Bethea

THE *Undergrads*

Charles M. Betterton, Junior, Agriculture, Starkville, Miss.

Gene L. Bidwell, Sophomore, Agriculture, Sigma Pi, Greenwood, Miss.

Ayers B. Bishop, Junior, Agriculture, Maben, Miss.

Sam C. Bishop, Junior, Education, Kappa Alpha, Lumbertown, Miss.

Wyman Bishop, Jr., Freshman, Agriculture, Maben, Miss.

Clarence Black, Sophomore, Agriculture, Sigma Phi Epsilon, Marks, Miss.

Robert L. Black, Freshman, Ackerman, Miss.

Paul D. Blackledge, Sophomore, Laurel, Miss.

Stephen H. Blair, Freshman, Hattiesburg, Miss.

Eve E. Blake, Junior, Lexington, Miss.

John D. Blanton, Sophomore, Mathiston, Miss.

Orson P. Blaylock, Freshman, Education, Randolph, Miss.

William S. Bledsoe, Sophomore, Memphis, Tenn.

Fred A. Blocker, Sophomore, Starkville, Miss.

Morris G. Blocker, Freshman, Agriculture, Edinburg, Miss.

Clyde L. Blount, Junior, Decatur, Miss.

John R. Blount, Junior, Geiger, Ala.

Leroy A. Boatwright, Sophomore, Holly Spring, Miss.

William N. Bogan, Junior, West Point, Miss.

Lamar M. Boggan, Junior, Ecru, Miss.

Isaac E. Boggs, Freshman, English, Memphis, Tenn.

Everett H. Bond, Sophomore, Education, Poplarville, Miss.

William E. Bolton, Sophomore, Memphis, Tenn.

Long J. Bong, Freshman, English, Duncan, Miss.

James Q. Bonner, Sophomore, Waynesboro, Miss.

Daniel R. Boone, Sophomore, Pleasant Grove, Miss.

Harold E. Booth, Freshman, Agriculture, Lexington, Miss.

John R. Booth, Jr., Freshman, Agriculture, Pi Kappa Alpha, Lexington, Miss.

C. S. Borum, Freshman, Natchez, Miss.

H. C. Bounds, Junior, Agriculture, Hattiesburg, Miss.

John Bounds, Junior, Collinsville, Miss.

David K. Bowen, Freshman, Sardis, Miss.

David W. Bowen, Freshman, Business, Phi Kappa Tau, Tupelo, Miss.

Andrew J. Bowie, Freshman, Theta Xi, McCool, Miss.

Hubert H. Bowie, Sophomore, Leland, Miss.

Polly W. Bowles, Sophomore, Education, Chi Omega, Isola, Miss.

Dale R. Bowling, Freshman, Agriculture, Amory, Miss.

Coy O. Box, Freshman, Agriculture, Eupora, Miss.

James E. Box, Freshman, Business, Winona, Miss.

Thomas M. Box, Freshman, English, Sigma Chi, Pace, Miss.

Marshall Boydstun, Sophomore, Business, Alpha Tau Omega, Louisville, Miss.

R. W. Boydston, Senior, Business, Louisville, Miss.

John D. Boyette, Freshman, Starkville, Miss.

Brice Braden, Sophomore, Belden, Miss.

Roy A. Bradley, Freshman, Clarksdale, Miss.

Earl W. Bradshaw, Junior, Business, Kappa Alpha, Hattiesburg, Miss.

Marion S. Branch, Freshman, Science, Pi Kappa Epsilon, Winona, Miss.

Clifford N. Brandon, Sophomore, Columbus, Miss.

Jake M. Brannan, Freshman, Verona, Miss.

Harry W. Branton, Freshman, Agriculture, Sigma Alpha Epsilon, Leland, Miss.

Lewis O. Branyan, Freshman, Saltillo, Miss.

Rosalie Brent, Junior, Education, Meridian, Miss.

Sidney Brevard, Freshman, Science, Pi Kappa Alpha, Drew, Miss.

Douglas F. Brewton, Sophomore, Vicksburg, Miss.

Grover C. Brewer, Freshman, Charleston, Miss.

Henry R. Bridgeforth, Freshman, Yazoo City, Miss.

Betterton
Bidwell
Bishop
Bishop
Bishop, Jr.
Black
Black

Blackledge
Blair
Blake
Blanton
Blaylock
Bledsoe
Blocker

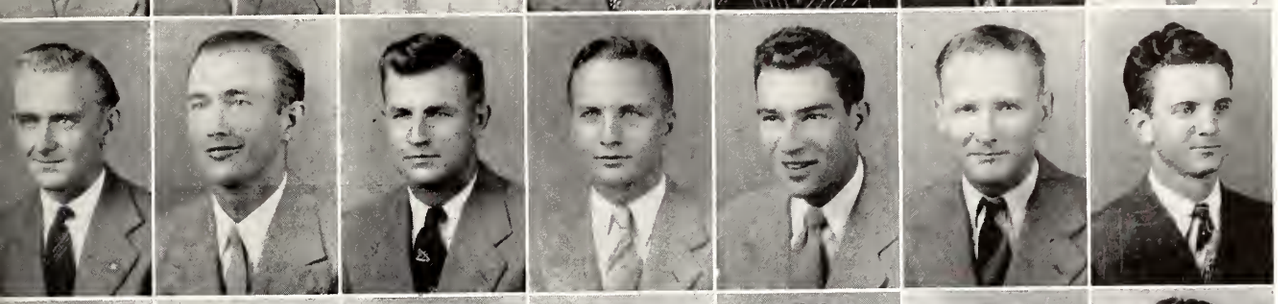

Blocker
Blount
Blount
Boatwright
Bogan
Boggan
Boggs

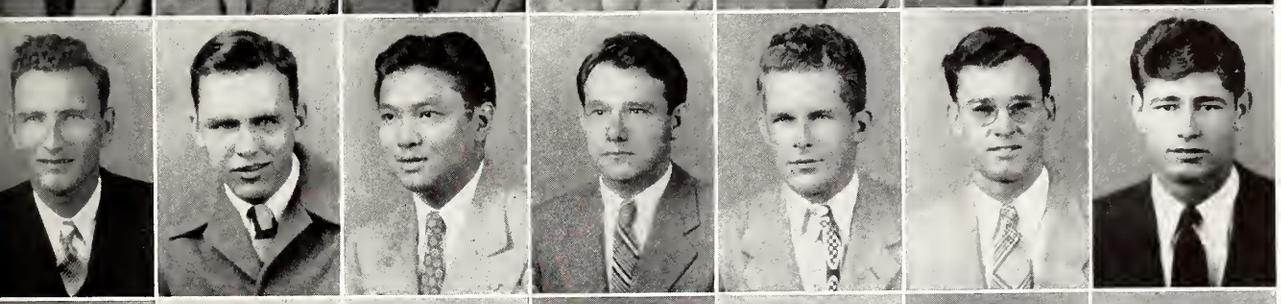

Bond
Bolton
Bong
Bonner
Boone
Booth
Booth, Jr.

Borum
Bounds
Bounds
Bowen
Bowen
Bowie
Bowie

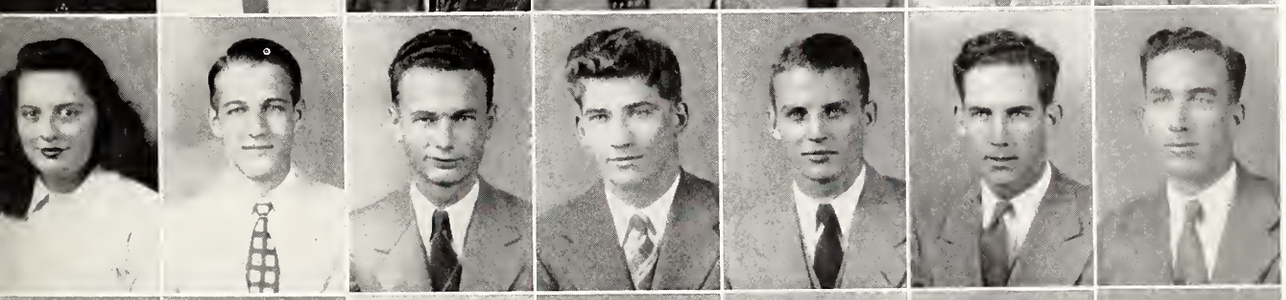

Bowles
Bowling
Box
Box
Box
Boydstun
Boydston

Boyette
Braden
Bradley
Bradshaw
Branch
Brandon
Brannan

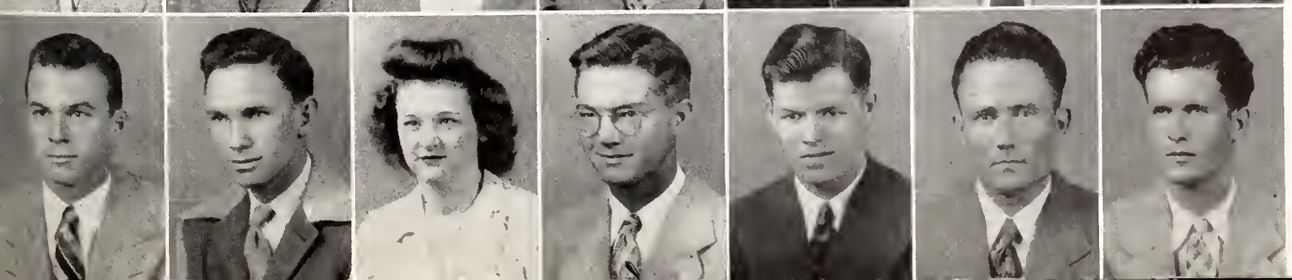

Branton
Branyan
Brent
Brevard
Brewton
Brewer
Bridgeforth

THE *Undergrads*

Roy A. Brinkley, Sophomore, Pheba, Miss.

William W. Brister, Freshman, Agriculture, Water Valley, Miss.

George N. Bristow, Sophomore, Tupelo, Miss.

Anthony Brocato, Junior, Cleveland, Miss.

James N. Brock, Sophomore, Utica, Miss.

Bernard B. Brokaw, Junior, Science, Charleston, Miss.

Truman D. Brooks, Junior, Education, Coldwater, Miss.

R. H. Broome, Sophomore, Agriculture, Bay Springs, Miss.

Clarence R. Brown, Freshman, Aberdeen, Miss.

David Bruce Brown, Junior, English, Kappa Sigma, Jackson, Miss.

George F. Brown, Sophomore, Science, Sigma Alpha Epsilon, Tupelo, Miss.

James E. Brown, Sophomore, Agriculture, Lucedale, Miss.

James H. Brown, Freshman, Canton, Miss.

John F. Brown, Sophomore, Marx, Miss.

Joseph L. Brown, Sophomore, English, Sigma Xi, Hattiesburg, Miss.

Julian A. Brown, Sophomore, English, Aberdeen, Miss.

Latham H. Brown, Freshman, Fayette, Miss.

Marion L. Brown, Freshman, Greenwood, Miss.

Milton R. Brown, Freshman, Stewart, Miss.

Ollie H. Brown, Sophomore, Agriculture, Lena, Miss.

Robert E. Brown, Junior, Tupelo, Miss.

Robert L. Brown, Jr., Sophomore, Business, Kappa-Sigma Sledge, Miss.

Jefferson Browning, Junior, English, Robinsonville, Miss.

James A. Bruce, Junior, Business, Ackerman, Miss.

Daniel R. Bryan, Freshman, Greenwood, Miss.

James D. Bryan, Junior, Jackson, Miss.

William S. Bryan, Freshman, Science, Kappa Sigma, McComb, Miss.

Charles E. Buchanan, Sophomore, Business, Sandersville, Miss.

Charles M. Buchanan, Sophomore, Business, Phi Kappa Tau, Nettleton, Miss.

Edwin L. Buchanan, Sophomore, Brandon, Miss.

Marion C. Buchanan, Sophomore, Brandon, Miss.

Thomas J. Buchanan, Junior, Agriculture, Sandersville, Miss.

William Buchanan, Freshman, Indianola, Miss.

Joseph E. Buckley, Sophomore, Starkville, Miss.

John B. Buckley, Sophomore, Agriculture, Starkville, Miss.

Francis A. Buescher, Freshman, Meridian, Miss.

L. T. Bufkin, Sophomore, Hattiesburg, Miss.

Thomas H. Buford, Junior, Business, Holly Springs, Miss.

Luther B. Bullock, Sophomore, Pi Kappa Alpha, Jackson, Miss.

Dorian Bunch, Jr., Sophomore, English, McComb, Miss.

John Bunch, Sophomore, Vicksburg, Miss.

Sidney K. Burch, Freshman, Magee, Miss.

Billy H. Burdine, Freshman, English, Mathiston, Miss.

William M. Burford, Junior, Business, Little Rock, Ark.

Stanley E. Buckley, Sophomore, Business, Pi Kappa Alpha, Natchez, Miss.

Zolen Burney, Sophomore, Freeport, Texas

Don F. Burson, Junior, English, Calhoun City, Miss.

Jack R. Burton, Freshman, Business, Birmingham, Ala.

Sampson S. Burton, Sophomore, Education, Philadelphia, Miss.

Kendrick L. Busby, Freshman, Education, Waynesboro, Miss.

Charles R. Bush, Sophomore, English, Soso, Miss.

Franklin H. Butler, Junior, Rosedale, Miss.

Lavern J. Butler, Freshman, Science, Mize, Miss.

W. O. Butler, Junior, Aberdeen, Miss.

James E. Byars, Sophomore, Education, Edinburg, Miss.

William F. Byars, Freshman, Calhoun City, Miss.

Brinkley
Brister
Bristow
Brocato
Brock
Brokaw
Brooks

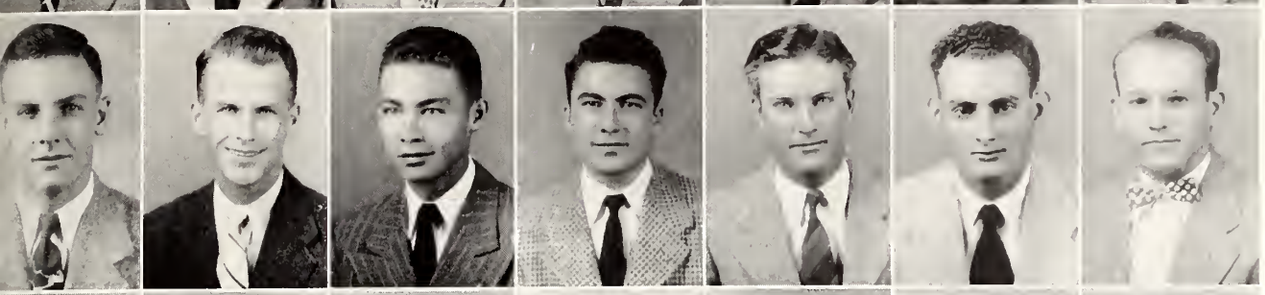

Broome
Brown
Brown
Brown
Brown
Brown
Brown

Brown
Brown
Brown
Brown
Brown
Brown
Brown

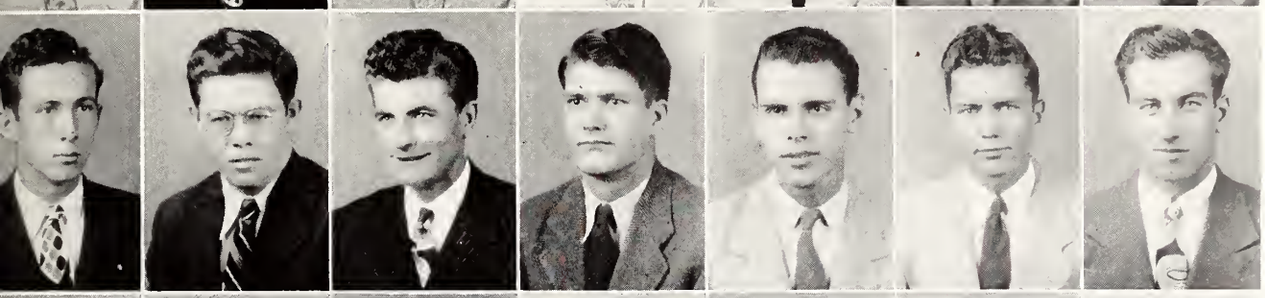

Brown
Browning
Bruce
Bryan
Bryan
Bryan
Buchanan

Buchanan
Buchanan
Buchanan
Buchanan
Buchanan
Buckley
Buckley

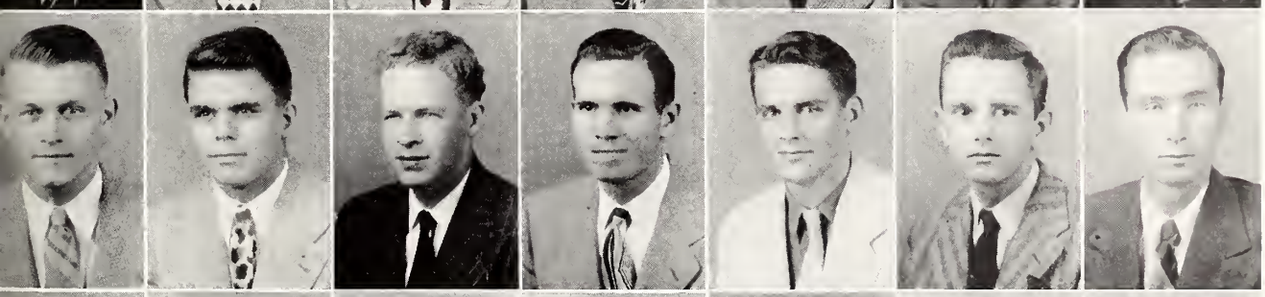

Buescher
Bufkin
Buford
Bullock
Bunch, Jr.
Bunch
Burch

Burdine
Burford
Burkley
Burney
Burson
Burton
Burton

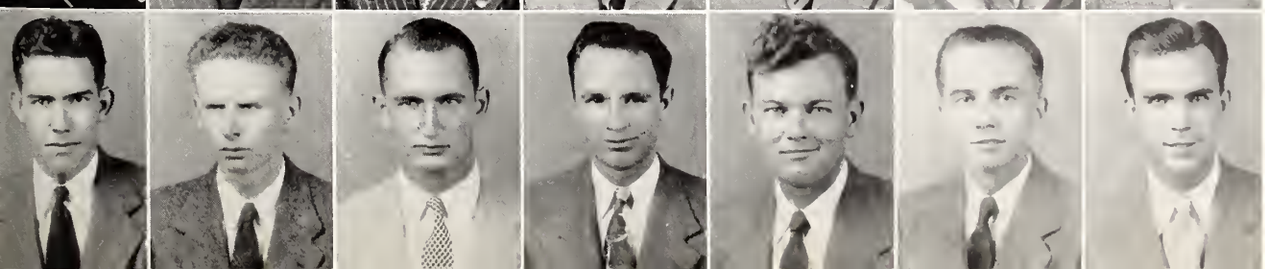

Busby
Bush
Butler
Butler
Butler
Byars
Byars

THE *Undergrads*

V. L. Byrd, Junior, Engineering, Forest, Miss.

William E. Byrd, Sophomore, Agriculture, Lambda Chi, Yazoo City, Miss.

Charles R. Cadenhead, Junior, Sigma Alpha Epsilon, Greenville, Miss.

James D. Cagle, Freshman, Mattson, Miss.

Robert Cahoon, Junior, Pickens, Miss.

George Cain, Junior, Prairie, Miss.

Winton B. Cain, Freshman, Perkinston, Miss.

Reed Caldwell, Freshman, Ecru, Miss.

W. A. Caldwell, Freshman, Jackson, Miss.

William E. Callicott, Sophomore, Business, Sigma Phi Epsilon, Secatobia, Miss.

Homer H. Campbell, Freshman, Leakesville, Miss.

John C. Campbell, Junior, Business, Shuqualak, Miss.

Jesse Lee Canon, Sophomore, Vaiden, Miss.

Richard H. Carlisle, Freshman, Water Valley, Miss.

Charles M. Carnes, Sophomore, McComb, Miss.

Frank P. Carollo, Sophomore, Leland, Miss.

J. A. Carpenter, Freshman, Indianola, Miss.

Samuel F. Carr, Freshman, Science, Kappa Sigma, Leland, Miss.

John A. Carter, Freshman, Engineering, Yazoo City, Miss.

William C. Carter, Sophomore, Engineering, Yazoo City, Miss.

Reginald D. Cartledge, Freshman, Winona, Miss.

George C. Cartwright, Sophomore, Business, Midnight, Miss.

Travis Cartwright, Junior, Agriculture, Booneville, Miss.

Benedict F. Carrubb, Jr., Long Beach, Miss.

Liston E. Cartledge, Freshman, Agriculture, Winona, Miss.

Nicholas Cassino, Junior, Vicksburg, Miss.

John S. Castles, Junior, Agriculture, Starkville, Miss.

Robert T. Cates, Sophomore, Pascagoula, Miss.

Thomas S. Cates, Freshman, English Sigma Chi, Jackson, Miss.

G. H. Cathcart, Sophomore, Laurel, Miss.

John W. Causey, Sophomore, Laurel, Miss.

John Cesare, Junior, Vicksburg, Miss.

Florence Chafee, Freshman, Science, Starkville, Miss.

Robert Chambers, Sophomore, Hattiesburg, Miss.

Charles C. Chamblee, Junior, Ofahoma, Miss.

John I. Chandler, Junior, Union City, Tenn.

Charles Chaney, Freshman, Business, Sigma Alpha Epsilon, Louisville, Miss.

Joseph E. Chapman, Junior, Amory, Miss.

Walter Chapman, Freshman, Indianola, Miss.

Grover C. Chappell, Sophomore, Agriculture, Louisville, Miss.

J. W. Chatham, Sophomore, Rose Hill, Miss.

Neal Chatham, Freshman, Rose Hill, Miss.

Ben J. Chatoney, Sophomore, Indianola, Miss.

James C. Cherry, Freshman, Engineering, Porterville, Miss.

John R. Childress, Freshman, Flora, Miss.

James H. Chisholm, Freshman, Tupelo, Miss.

Nelson T. Chisholm, Sophomore, Engineering, Louin, Miss.

Cecil C. Chism, Sophomore, Columbus, Miss.

James F. Chism, Junior, Lambert, Miss.

Emory N. Church, Freshman, Birmingham, Ala.

Dale K. Clark, Freshman, Education, Chi Omega, Crosby, Miss.

Gene Clark, Sophomore, Business, Sigma Alpha Epsilon, Tupelo, Miss.

George L. Clark, Sophomore, Engineering, DeKalb, Miss.

Robert A. Clark, Sophomore, Engineering, Natchez, Miss.

Edward H. Clarke, Sophomore, Agriculture, Sigma Phi Epsilon, Seyppel, Ark.

James P. H. Clayton, Sophomore, Engineering Starkville, Miss.

Byrd
Byrd
Cadenhead
Cagle
Cahoon
Cain
Cain

Caldwell
Caldwell
Callicott
Campbell
Campbell
Canon
Carlisle

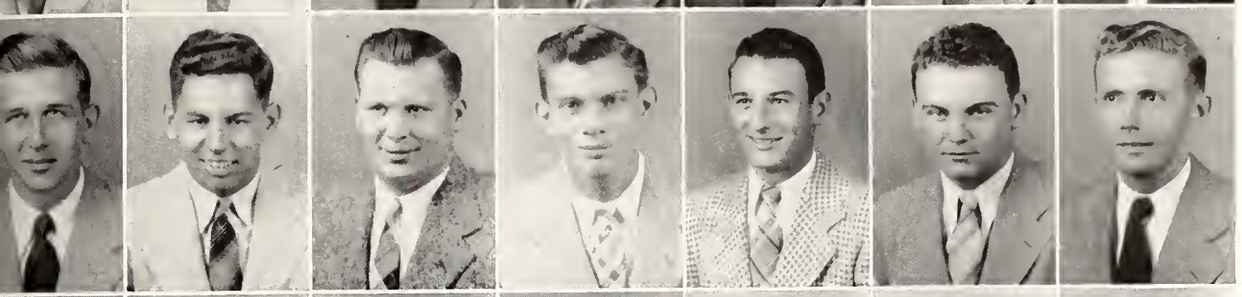

Carnes
Carollo
Carpenter
Carr
Carter
Carter
Cartledge

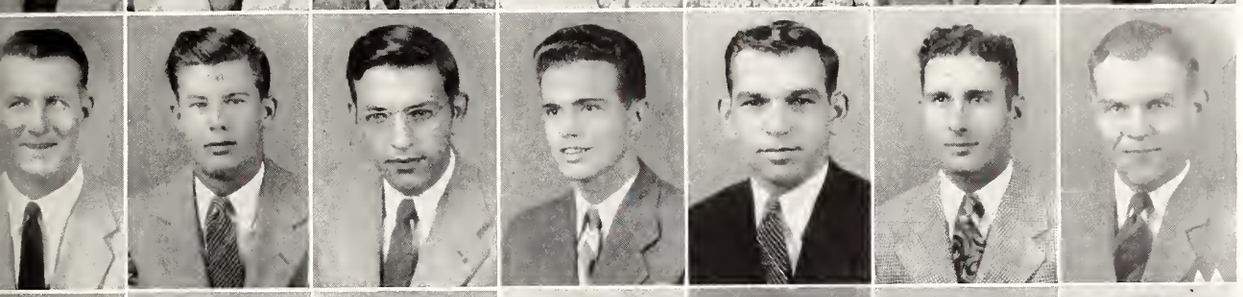

Cartwright
Cartwright
Carrubba
Cartledge
Cassino
Castles
Cates

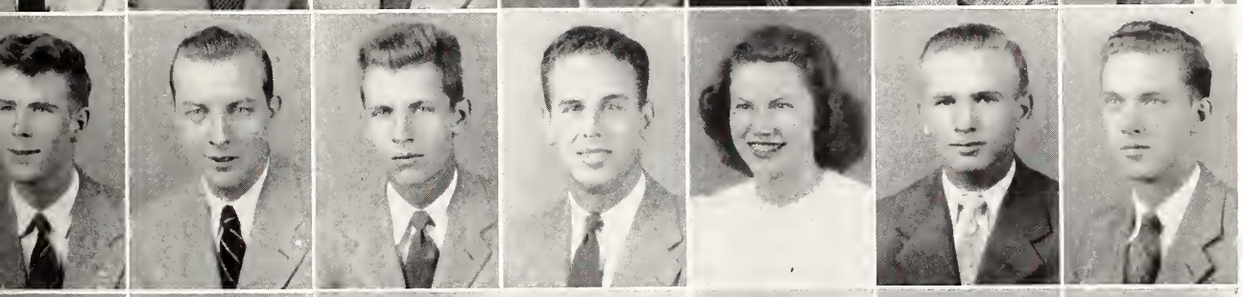

Cates
Cathcart
Causey
Cesare
Chafee
Chambers
Chamblee

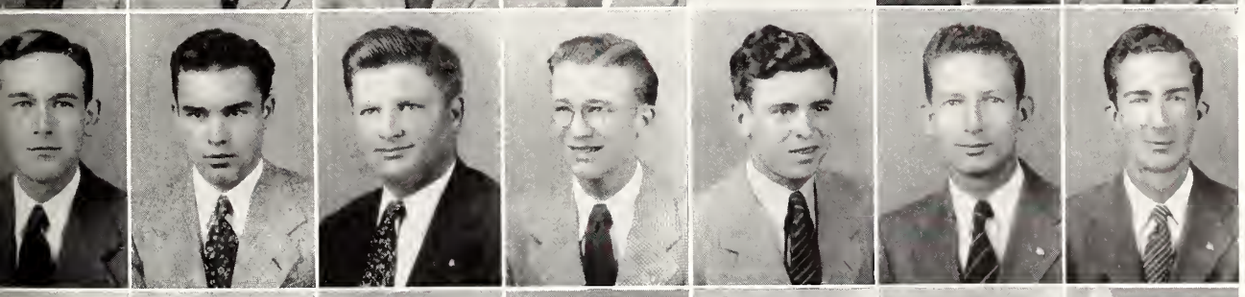

Chandler
Chaney
Chapman
Chapman
Chappell
Chatham
Chatham

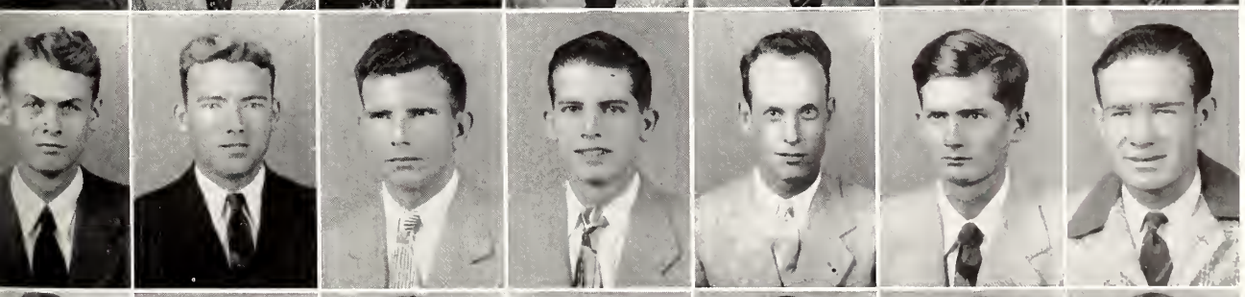

Chatoney
Cherry
Childress
Chisholm
Chisholm
Chism
Chism

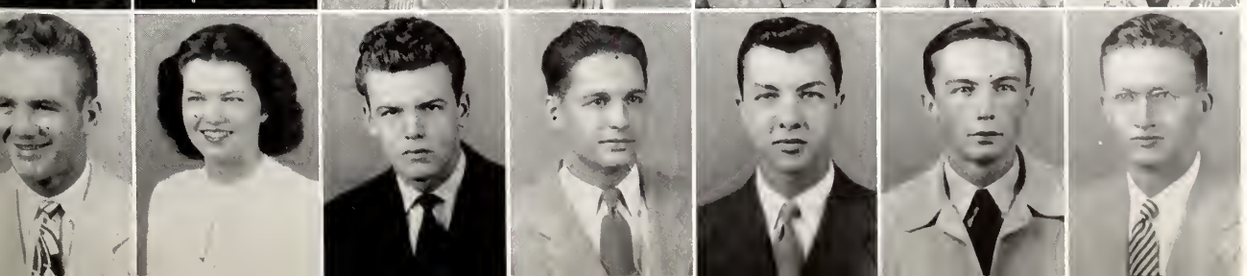

Church
Clark
Clark
Clark
Clark
Clarke
Clayton

THE *Undergrads*

Curtis E. Clegg, Freshman, English, Crystal Springs, Miss.

James A. Clemmons, Freshman, Science, Tupelo, Miss.

William C. Clements, Sophomore, Carrollton, Miss.

Terry M. Clogston, Sophomore, English, Grenada, Miss.

Marvin D. Clowers, Freshman, Agriculture, Pontotoc, Miss.

John Clifton, Sophomore, Agriculture, Shaw, Miss.

James Clark Cochran, Sophomore, Agriculture, Kappa Alpha, Holly Springs, Miss.

Mary K. Cochran, Junior, Business, Clara

William E. Cochran, Junior, Science, Kosciusko, Miss.

Willie M. Coffey, Sophomore, Science, Meridian, Miss.

Banton G. Coggin, Sophomore, Nettleton, Miss.

Benny Cohen, Junior, Science, Grenada, Miss.

Maxine C. Cole, Sophomore, Business, Zeta Tau Alpha, Jackson, Miss.

Clark W. Coleman, Junior, Agriculture, Doddsville, Miss.

Harold L. Coleman, Freshman, Shuqualak, Miss.

James L. Coleman, Junior, English, Sigma Chi, West Point, Miss.

Jessie Coleman, Freshman, Education, Caledonia, Miss.

Levy O. Collier, Freshman, Carthage, Miss.

Osmond H. Collier, Sophomore, English, El Paso, Texas

Jimmie C. Collins, Freshman, English, Kappa Sigma, Grenada, Miss.

Archer A. Colman, Freshman, Agriculture, Sigma Xi, Indianola, Miss.

Fred Newton Colmer, Freshman, Business, Kappa Sigma, Starkville, Miss.

Earl M. Colquitt, Freshman, Brandon, Miss.

James M. Colson, Sophomore, English, Water Valley, Miss.

William Coltharp, Junior, New Albany, Miss.

J. T. Colvin, Freshman, English, Brooksville, Miss.

David M. Comfort, Sophomore, English, Kappa Alpha, Durant, Miss.

William F. Comfort, Junior, Business, Kosciusco, Miss.

Bennett Collins Commier, Sophomore, Agriculture, Pope, Miss.

Carl W. Conlee, Junior Agriculture, Kappa Alpha, Leland, Miss.

X. L. Gray Conwill, Junior, Nettleton, Miss.

Marlin H. Cook, Junior, Education, Ripley, Miss.

Martin Douglas Cook, Freshman, Engineering, Sigma Chi, Tupelo, Miss.

Merritt Cook, Sophomore, New Albany, Miss.

Reginald E. Cook, Sophomore, Engineering, Meridian, Miss.

Yancey Cook, Junior, Agriculture, Education, Ripley, Miss.

John L. Cooley, Sophomore, Agriculture, Columbus, Miss.

Clarence Lee Coon, Jr., Junior, Agriculture, Sigma Phi Epsilon, Greenville, Miss.

Jessie H. Coon Sophomore, Engineering, Sigma Phi Epsilon, Greenville, Miss.

James E. Cooper, Sophomore, Education, Cleveland, Miss.

William Ray Cooper, Sophomore, Agriculture, Crenshaw, Miss.

William C. Corban, Junior, Business, Fayette, Miss.

Jimmie V. Corbin, Sophomore, Business, Sigma Xi, Greenwood, Miss.

David J. Corum, Sophomore, Business, Laurel, Miss.

Thomas Edward Cotten, Sophomore, Education, Summit, Miss.

Daniel William Caoughlin, Jr., Sophomore, English, Hattiesburg, Miss.

Elbrey Covin, Freshman, Aberdeen, Miss.

John E. Covington, Freshman, Science, Kappa Alpha, Belzoni, Miss.

John N. Covington, Jr., Sophomore, Sigma Xi, Marks, Miss.

Hansford Moss Cowart, Freshman, Business, Birmingham, Ala.

William S. Cowsert, Freshman, Science, Sigma Phi Epsilon, State College, Miss.

Aubrey Cox, Freshman, Agriculture, Verona, Miss.

George E. Cox, Jr., Junior, Agriculture, Starkville, Miss.

George G. Cox, Jr., Sophomore, Agriculture, Sigma Xi, Merigold, Miss.

James B. Cox, Junior, Science, Pi Kappa Alpha, Amory, Miss.

Leo Shirley Cox, Freshman, Business, Phi Kappa Tau, Starkville, Miss.

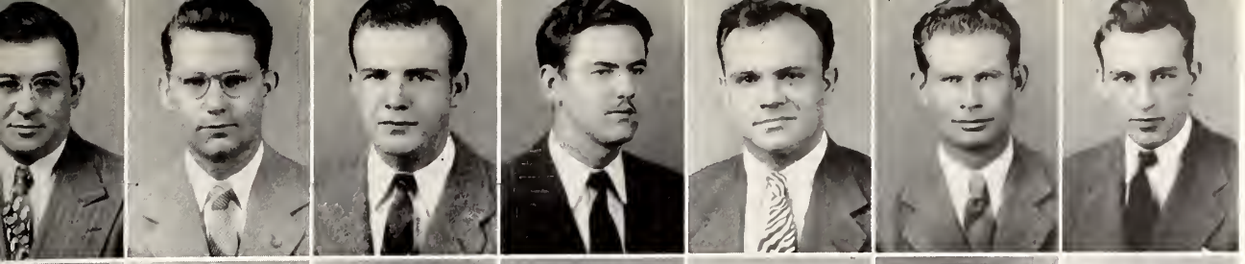

Clegg
Clemmons
Clements
Clogston
Clowers
Clifton
Cochran, J. C.

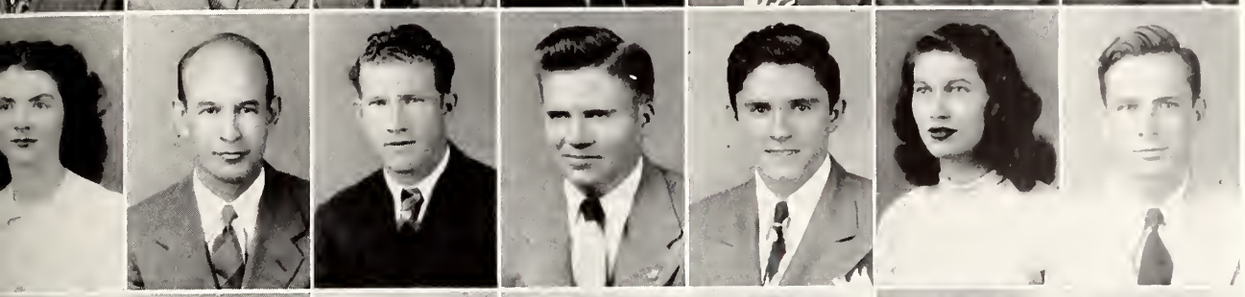

Cochran, Mary K.
Cochran, Wm. E.
Coffey
Coggin
Cohen
Cole
Coleman, C. W.

Coleman, H. L.
Coleman, J. L.
Coleman, Jessie
Collier, L. O.
Collier, O. H.
Collins
Colman

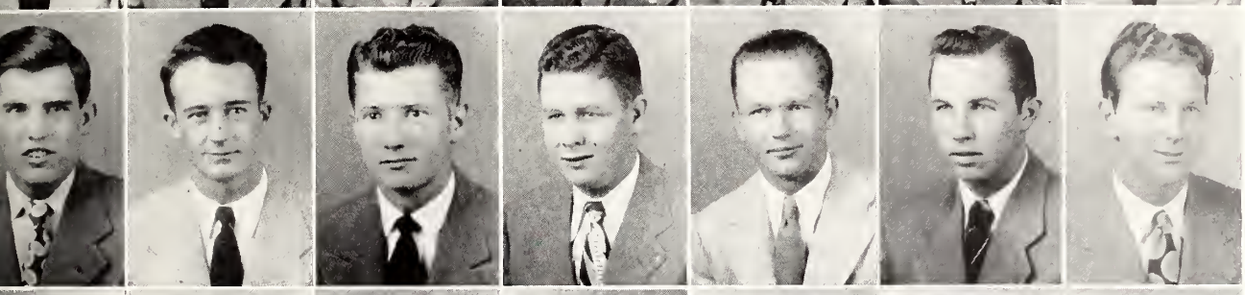

Colmier
Colquitt
Colson
Coltharp
Colvin
Comfort, D. M.
Comfort, W. F.

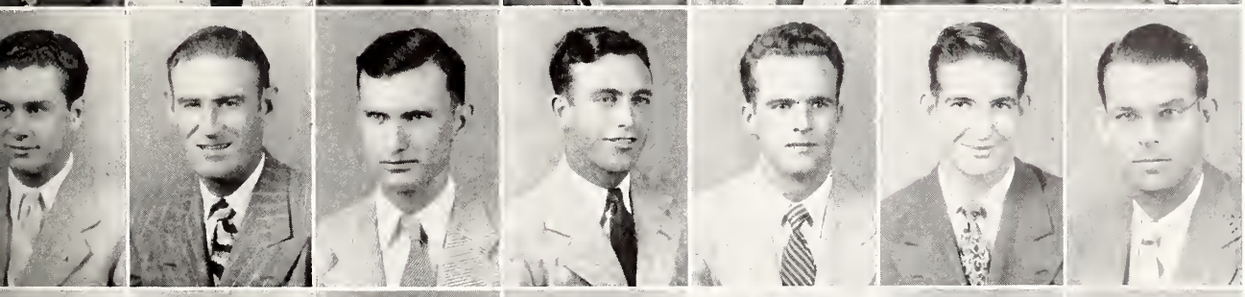

Commer
Conlee
Conwill
Cook, M. H.
Cook, M. D.
Cook, M
Cook, R. E.

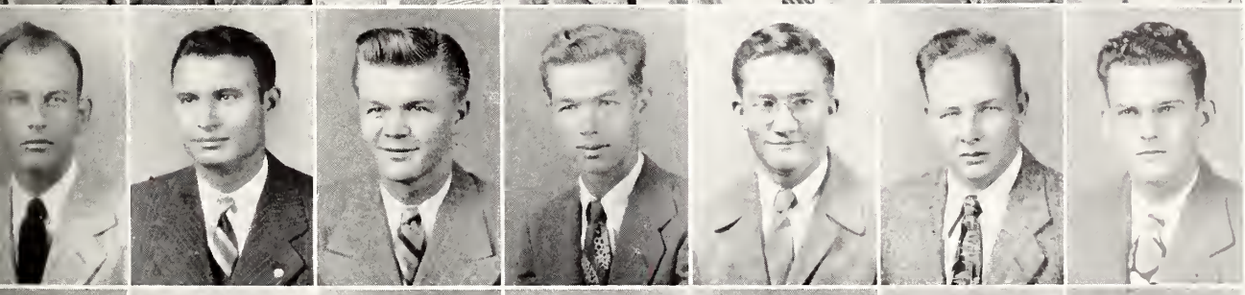

Cook, Y.
Cooley
Coon, C. L., Jr.
Coon J. H.
Cooper, J. E.
Cooper, W. R.
Corban

Corbin
Corum
Cotten
Caoughlin
Covin
Covington
Covinton

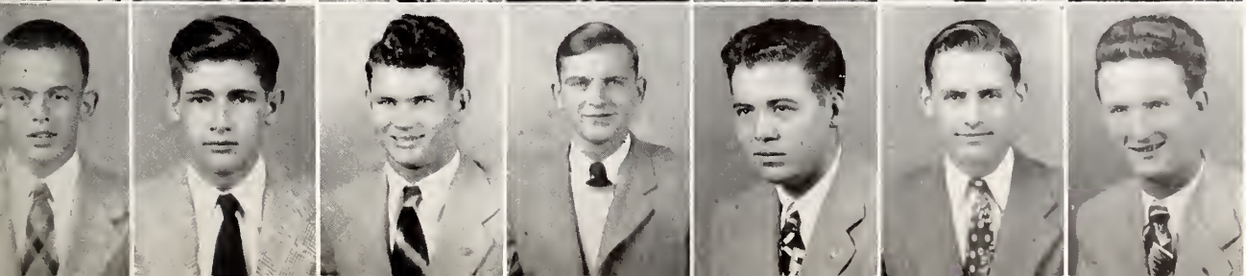

Cowart
Cowsert
Cox, A.
Cox, G. E., Jr.
Cox, G. G., Jr.
Cox, J. B.
Cox, L. S.

THE *Undergrads*

John R. Craft, Sophomore, Memphis, Tenn.

John V. Craft, Jr., Junior, Business, Isola, Miss.

Omar Dell Craig, Freshman, Business, Louisville, Miss.

Robert T. Cates, Sophomore, Pascagoula, Miss.

Francis S. Crampton, Sophomore, Business, Meridian, Miss.

Charles F. Crawford, Sophomore, Engineering, Greenville, Miss.

Edwin E. Crawford, Junior, Agriculture, Senatobia, Miss.

Jack O. Crawford, Junior, Business, Vicksburg, Miss.

Julian W. Crawford, Jr., Freshman, Agriculture, Pi Kappa Alpha, Holly Bluff, Miss.

Elizabeth Creekmore, Sophomore, Business, Zeta Tau Alpha, Meridian, Miss.

Cecil O. Creel, Junior, Agriculture, Education, Neely, Miss.

James R. Crenshaw, Freshman, Engineering, Saltillo, Miss.

David C. Crews, Sophomore, Engineering Starkville, Miss.

Eugene M. Cribbs, Sophomore, Agriculture, Sigma Chi, Tutwiler, Miss.

Lenabel Cribbs, Junior, Business, Zeta Tau Alpha, Tutwiler, Miss.

Rapp, Wallace Crook, Freshman, Engineering, Sigma Chi, Yazoo City, Miss.

William T. Cross, Freshman, Engineering, Tupelo, Miss.

Vincent V. Crowe, Freshman, Business, Meridian, Miss.

William A. Crozier, Sophomore, Glen Allen, Miss.

G. F. Crumby, Junior, Agriculture, Woodland, Miss.

Prentiss Crumpton, Freshman, Business, Alpha Tau Omega, Starkville, Miss.

Donald J. Cuevas, Junior, English, Gulfport, Miss.

Dale Lemoine Cullen, Freshman, Dossville, Miss.

Lester P. Cullen, Sophomore, Engineering, Theta Xi Gulfport, Miss.

Doris L. Curtis, Freshman, Business, Ethel, Miss.

Aaron Dewaine Dallas, Freshman, Agriculture, Meridian, Miss.

Thomas A. Dallas, Junior, Engineering, Pi Kappa Alpha, Natchez, Miss.

Joseph Willard Daley, Freshman, Education, Carson, Miss.

Gerald H. Daniel, Sophomore, Gulfport, Miss.

Andrew Daniels, Junior, Business, Mobile, Ala.

Robert L. Daniels, Jr., Freshman, Business, Phi Kappa Tau, Gulfport, Miss.

Vincent A. Dauro, Sophomore, Agriculture, Gulfport, Miss.

James K. Davidson, Sophomore, Engineering, Vicksburg, Miss.

Aubie Carlton Davis, Freshman, Sigma Pi, Coldwater, Miss.

Charles Norbert Davis, Freshman, Starkville, Miss.

George W. Davis, Sophomore, Engineering, Carriere, Miss.

Harper Davis, Junior, Business, Kappa Sigma, Clarksdale, Miss.

J. E. Davis, Sophomore, Meridian, Miss.

Marvin E. David, Freshman, Agriculture, Pachuta, Miss.

Noll Davis, Sophomore, Agriculture, Sigma Alpha Epsilon, Oxford, Miss.

Robert L. Davis, Jr., Junior, Hazelhurst, Miss.

Weston S. Davis, Freshman, Business, Charleston, Miss.

Wilbur Otis Davis, Freshman, Agriculture, Jackson, Miss.

Herman Lafayette Dawkins, Leland, Miss.

Joe V. Dawsey, Sophomore, Engineering, Columbus, Miss.

Nathaniel T. Day, Sophomore, Sigma Pi, Jackson, Miss.

Robert P. Day, Sophomore, Sigma Alpha Epsilon, Memphis, Tenn.

L. G. Dean, Freshman, Shaw, Miss.

Robert B. Dean, Freshman, Engineering, Sigma Alpha Epsilon, Starkville, Miss.

Edgar L. Dear, Junior, Engineering, Sledge, Miss.

Betty Dearth, Sophomore, Education, Alpha Tau Alpha, Greenwood, Miss.

Willie Mae Dearing, Sophomore, West Point, Miss.

Jack H. Deaton, Junior, Education, Hazelhurst, Miss.

Charles Burt Darden, Sophomore, Agriculture, Sigma Xi, Blanton, Miss.

Samuel Fred Darnell, Freshman, Education, Caledonia, Miss.

William Sidney Darsey, Sophomore Engineering, Kappa Sigma, Fayette, Miss.

Craft
Craft, Jr.
Craig
Cates
Crampton
Crawford
Crawford

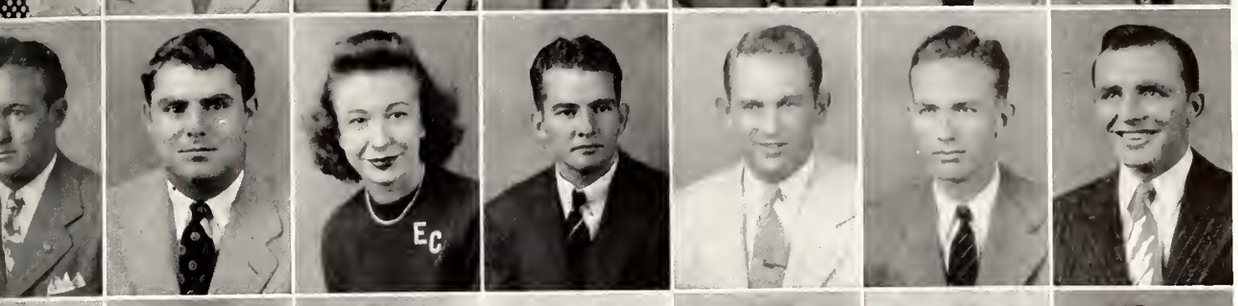

Crawford
Crawford
Creekmore
Creel
Crenshaw
Crews
Cribbs

Cribbs
Crook
Cross
Crowe
Crozier
Crumby
Crumpton

Cuevas
Cullen
Cullen
Curtis
Dallas
Dallas
Daley

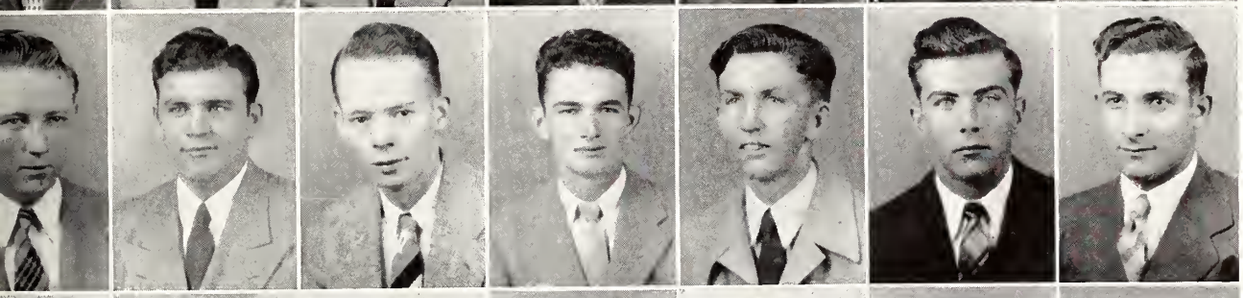

Daniel
Daniels
Daniels, Jr.
Darden
Darnell
Darsey
Dauro

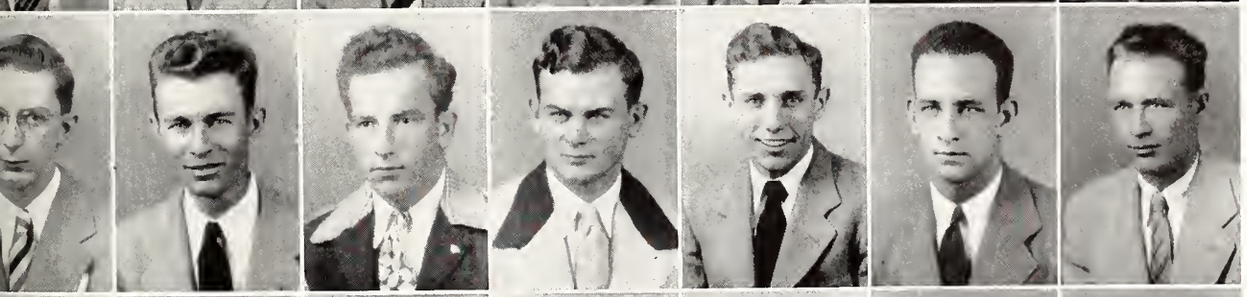

Davidson
Davis
Davis
Davis
Davis
Davis
David

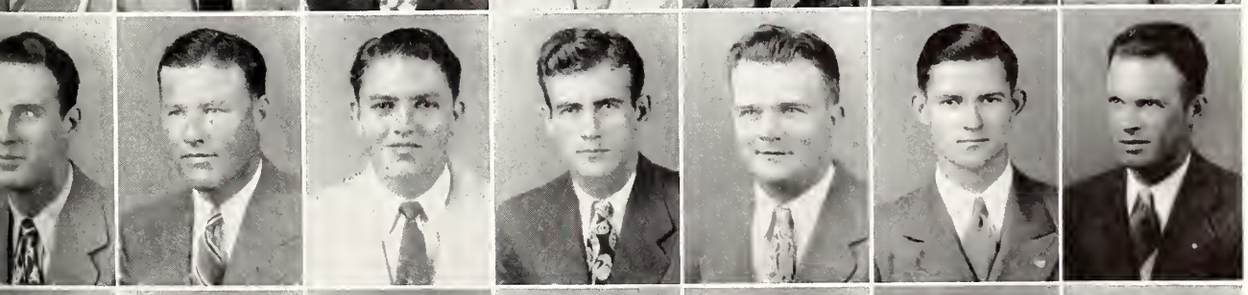

Davis
Davis
Davis
Davis
Dawkins
Dawsey
Day

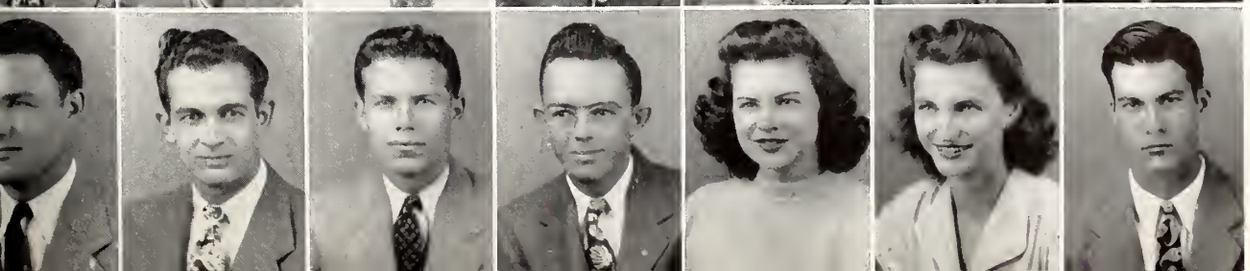

Day
Dean
Dean
Dear
Dearth
Dearing
Deaton

THE *Undergrads*

John F. Decelle, Junior, Hazelhurst, Miss.

Sammy H. Dees, Junior, Agriculture, DeKalb, Miss.

Robert J. Delpit, Junior, Freshman, Engineering, Pass Christian, Miss.

Frances I. De Moville, Freshman, Education, Chi Omega, Okolona, Miss.

John M. Dempsey, Jr., Junior, Theta Xi, McCool, Miss.

Kendall Clark Dempsey, Freshman, Agriculture, Louisville, Miss.

Farris Eugene Dendy, Sophomore, Woodland, Miss.

Salvadore De Nicola, Freshman, Engineering, Gulfport, Miss.

L. L. Denson, Sophomore, Starkville, Miss.

Joseph H. Dent, Jr., Sophomore, Agriculture, Sigma Chi, Lorman, Miss.

Robert M. Dent, Sophomore, Agriculture, Raymond, Miss.

James E. Dettman, Freshman, Greenville, Miss.

Richard D. Deupree, Sophomore, Mobile, Ala.

Kendall Parker Dexter, Freshman, Engineering, Kappa Alpha, Canton, Miss.

Billy F. Dickard, Freshman, Business, Tchula, Miss.

Euell L. Dickard, Junior, Education, Lexington, Miss.

Ralph Lamar Dickerson, Freshman, Goodman, Miss.

W. L. Dickerson, Junior, Agriculture, Sallis, Miss.

C. K. Dilworth, Junior, Education, Memphis, Tenn.

James Wm. Dixon, Freshman, Pi Kappa Alpha, Vaughn, Miss.

John Cannon Doan, Freshman, Sigma Phi Epsilon, Jackson, Miss.

James A. Doddridge, Jr., Freshman, Olive Branch, Miss.

James Wm. Doler, Junior, Decatur, Miss.

James S. Dollar, Sophomore, Business, Columbus, Miss.

Joe W. Dollar, Junior, Education, Columbus, Miss.

Mrs. Olive Dollar, Junior, Education, Columbus, Miss.

Robert H. Donald, Freshman, Science, Quitman, Miss.

Earl P. Doolittle, Freshman, Business, Eupora, Miss.

William Edgar Dorroh, Freshman, Kappa Sigma, Malvina, Miss.

William B. Dorsey, Freshman, Business, Pi Kappa Alpha, Natchez, Miss.

James L. Dowdle, Freshman, Agriculture, Stewart, Miss.

Raymond Dowdle, Freshman, Agriculture, Stewart, Miss.

H. A. Downey, Jr., Freshman, Bovina, Miss.

James C. Downey, Junior, Meridian, Miss.

R. L. Downie, Special Student, Agriculture, West Enterprise, Miss.

Downing, Sophomore, Engineering, Lambda Chi Alpha, Vicksburg, Miss.

Charles Edward Draper, Freshman, Sigma Alpha Epsilon, Greenville, Miss.

J. R. Dudley, Sophomore, Scooba, Miss.

Milton E. Duke, Freshman, Business, Lamba Chi Alpha, Baldwyn, Miss.

George H. Dulin, Freshman, Sigma Alpha Epsilon, Greenwood, Miss.

Frank M. Duncan, Freshman, Engineering, Pi Kappa Alpha Yazoo City, Miss.

L. J. Dunkin, Sophomore, Agriculture, Yazoo City, Miss.

Clarence Ray Durham, Freshman, Collins, Miss.

Thomas J. Dyess, Jr., Freshman, Rome, Miss.

Lauress C. Early, Memphis, Tenn.

John David Easley, Jr., Junior, Magnolia, Miss.

Frank Watson Eddins, Freshman, Helena, Ark.

Allen L. Edwards, Sophomore, Agriculture, Lambda Chi Alpha Indianola, Miss.

Douglas E. Edwards, Junior, Phi Kappa Tau, Jackson, Miss.

John A. Edwards, Freshman, Agriculture, Pi Kappa Alpha, Leland, Miss.

Josephine Edwards, Sophomore, Business, Zeta Tau Alpha, Houston, Miss.

T. A. Egger, Junior, Business, Columbus, Miss.

Fred V. Eggerton, Junior, Meridian, Miss.

Hugh R. Eggerton, Sophomore, Meridian, Miss.

Hugh A. Ehrlich, Sophomore, Business, Sigma Chi, Rolling Fork, Miss.

Allen P. Eiland, Jr., Sophomore, Agriculture, Lambda Chi Alpha, Clarksdale, Miss.

Decelle
Dees
Delpit
DeMoville
Dempsey
Dempsey
Dendy

De Nicola
Denson
Dent
Dent
Dettman
Deupree
Dexter

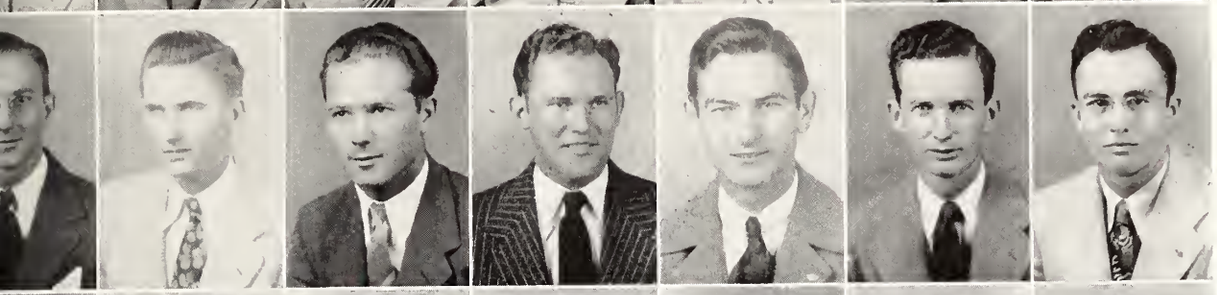

Dickard
Dickard
Dickerson
Dickerson
Dilworth
Dixon
Doan

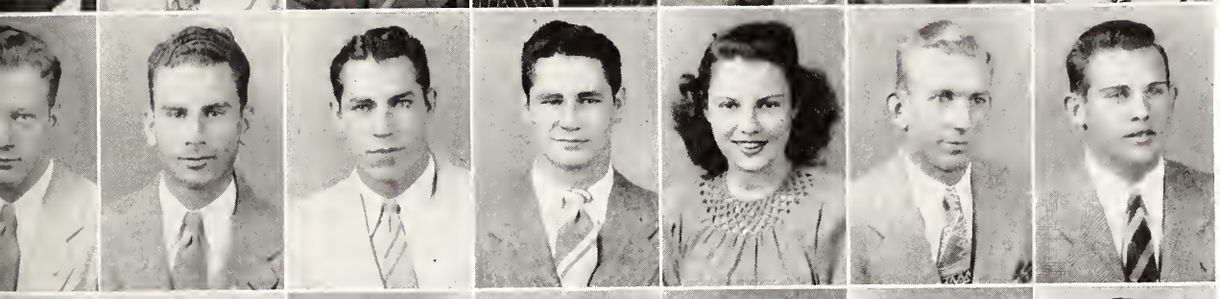

Doddridge
Doler
Dollar
Dollar
Dollar
Donald
Doolittle

Dorroh
Dorsey
Dowdle
Dowdle
Downey, Jr.
Downey
Downie

Downing
Draper
Dudley
Duke
Dulin
Duncan
Dunkin

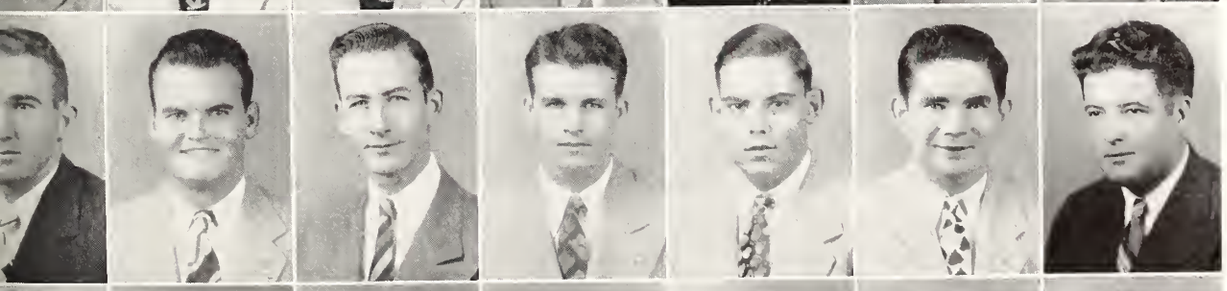

Durham
Dyess, Jr.
Early
Easley, Jr.
Eddins
Edwards
Edwards

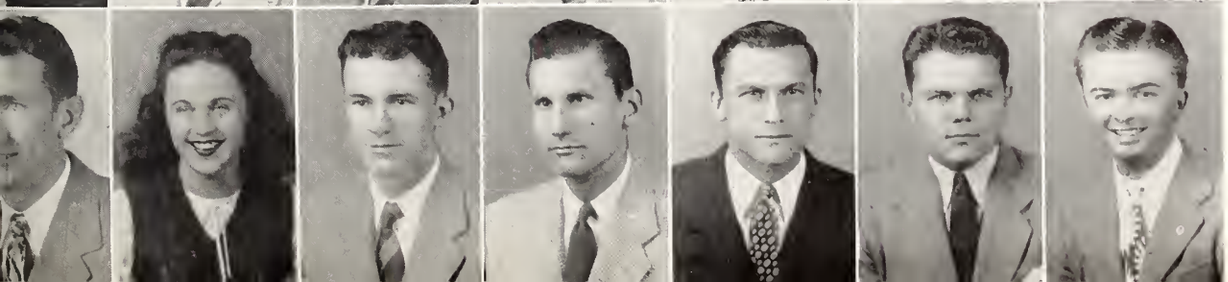

Edwards
Edwards
Egger
Eggerton
Eggerton
Ehrlich
Eiland, Jr.

THE *Undergrads*

Joyce M. Elder, Freshman, Business, Chi Omega, Biloxi, Miss.

James Allen Ellard, Sophomore, Pittsboro, Miss.

William C. Ellington, Freshman, Science, Greenville, Miss.

Edwin Ellis, Freshman, Business, Kappa Sigma, Lexington, Miss

Henry G. Ellis, Sophomore, Lyon, Miss.

Lester Ellis, Freshman, Science, Clarksdale, Miss.

Nicholos M. Ellis, Freshman, Engineering, Phi Kappa Tau Port Gibson, Miss.

Walter Lee Ellis, Sophomore, Business, Kosciusko, Miss.

Chris M. Elmore, Jr., Junior, Science, Sigma Pi, Hornlake, Miss

James R. England, Freshman, Agriculture, Eupora, Miss.

Olis D. English, Sophomore, Booneville, Miss.

David H. Epperson, Junior, Pass Christian, Miss.

Edward C. Epperson, Junior, Business, Sigma Alpha Epsilon, Greenville, Miss.

Allen Forrest Estes, Jr., Freshman, Alpha Tau Omega, Benoit Miss.

Alvah Russ Estes, Sophomore, Philadelphia, Miss.

Benton Payne Estes, Freshman, Yazoo City, Miss.

Charles Everett Estes, Freshman, Philadelphia, Miss.

Buford O. Estridge, Freshman, Business, Leaksville, Miss.

Ray D. Etheridge, Freshman, Charleston, Miss.

William E. Ethridge, Junior, Agriculture, Bailey, Miss.

William H. Eubanks, Junior, Alpha Tau Omega, Columbus Miss.

Daisy E. Evans, Junior, Business, Brookhaven, Miss.

Howard M. Evans, Sophomore, Engineering, Sigma Chi, Green wood, Miss.

L. L. Evans, Jr., Sophomore, Kappa Alpha, Canton, Miss.

Richard M. Ewing, Junior, Pi Kappa Alpha, Amory, Miss.

Henry M. Faler, Freshman, Seminary, Miss.

Bruce J. Fanguy, Sophomore, Sigma Chi, Greenwood, Miss.

Patsy A. Farmer, Freshman, Science, Zeta Tau Alpha, Jackson, Miss.

W. H. Farr, Junior, Business, Meridian, Miss.

Robert W. Featherstone, Freshman, Indianola, Miss.

Edward Ferguson, Junior, Education, Pi Kappa Alpha, Columbus, Miss.

Joseph W. Ferguson, Sophomore, Business, Weir, Miss.

William T. Ferguson, Junior, Tutwiler, Miss.

Philip R. Ferris, Junior, Agriculture, Pi Kappa Alpha, Bentonia, Miss.

Rudolph L. Fields, Sophomore, Business, Ecru, Miss.

Edward L. Filgo, Freshman, Agriculture, Shannon, Miss.

Robert A. Filgo, Freshman, Business, Pi Kappa Alpha, Tupelo, Miss.

Jacob Fisher, Junior, Agriculture, Sigma Alpha Epsilon, Jamestown, Miss.

Robroy D. Fisher, Junior, Sigma Alpha Epsilon, Jonestown Miss.

James L. Flanagan, Sophomore, Sigma Chi, Greenwood, Miss.

Thomas M. Flanagan, Freshman, Sigma Chi, Greenwood, Miss.

Henry F. Fleming, Sophomore, Agriculture, Sigma Phi Epsilon, Cruger, Miss.

Gaston C. Fletcher, Freshman, Ocean Springs, Miss.

Earl G. Flippen, Sophomore, Engineering, McCarley, Miss.

Edwin A. Flint, Freshman, Science, Sigma Alpha Epsilon, Batesville, Miss.

Charles C. Floyd, Jr., Junior, Agriculture, Bruce, Miss.

William Charles Flynt, Freshman, Agriculture, Phi Kappa Tau, Pascagoula, Miss.

Ray B. Foil, Junior, Engineering, Tylertown, Miss.

Mack W. Fondren, Sophomore, Agriculture, Mathiston, Miss.

Thomas H. Fondren, Freshman, Belzoni, Miss.

Forrest Fooshee, Junior, Business, Bruce, Miss.

Harry B. Forbes, Junior, Business, Sigma Pi, Sandy Hook, Miss.

William H. Ford, Sophomore, Engineering, Vicksburg, Miss.

Caley Foreman, Sophomore, Engineering, Sigma Chi, Greenwood, Miss.

Edward Gilbert Foresman, Freshman, Engineering, Sigma Alpha Epsilon, Greenville, Miss.

Rosemary Foresman, Junior, Business, Chi Omega, Greenville, Miss.

Elder
Ellard
Ellington
Ellis
Ellis
Ellis
Ellis

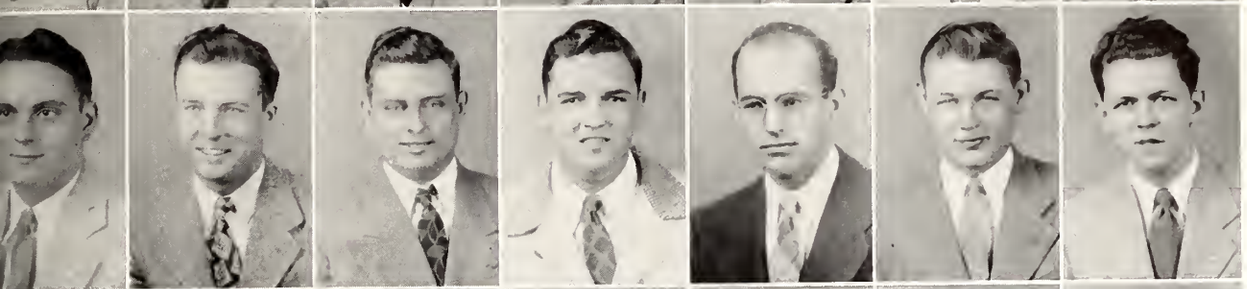

Ellis
Elmore, Jr.
England
English
Epperson
Epperson
Estes, Jr.

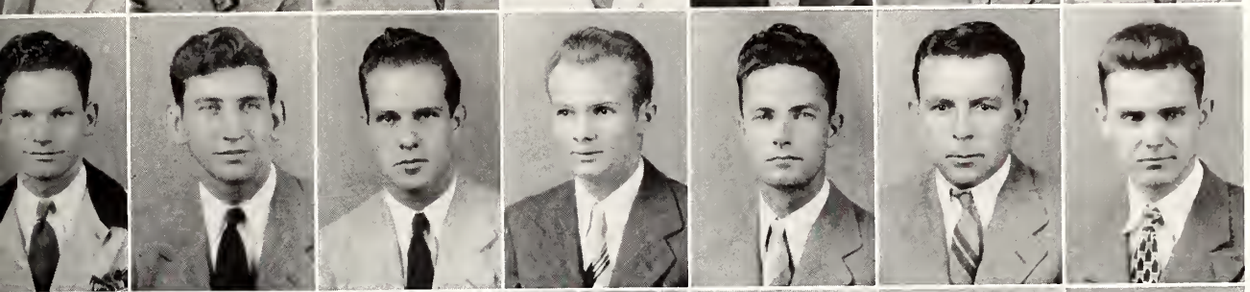

Estes
Estes
Estes
Estridge
Etheridge
Ethridge
Eubanks

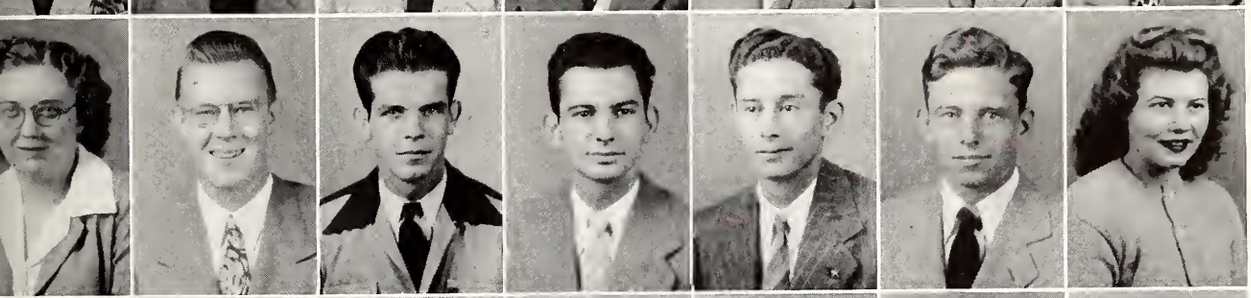

Evans
Evans
Evans, Jr.
Ewing
Faler
Fanguy
Farmer

Farr
Featherstone
Ferguson
Ferguson
Ferguson
Ferris
Fields

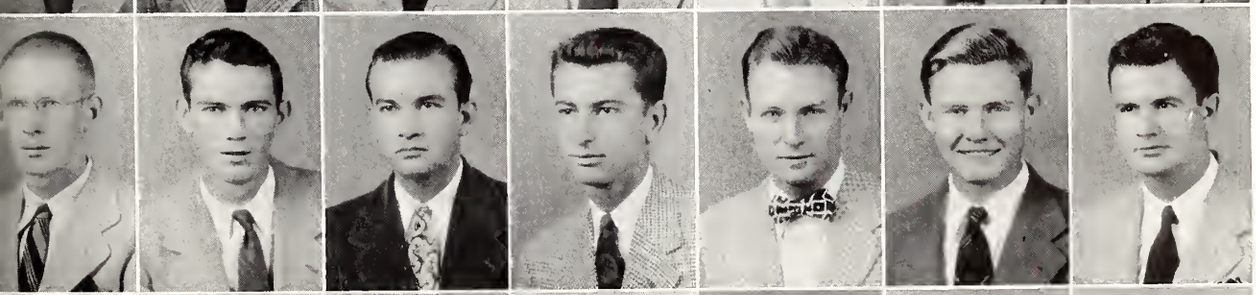

Filgo
Filgo
Fisher
Fisher
Flanagan
Flanagan
Flemming

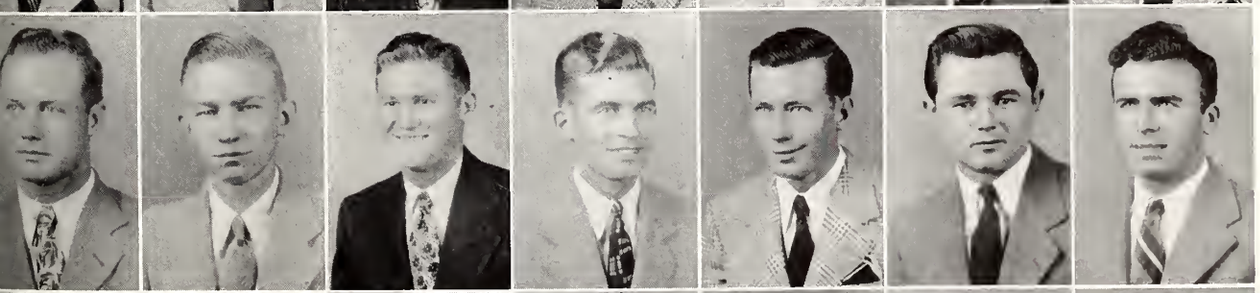

Fletcher
Flippen
Flint
Floyd, Jr.
Flynt
Foil
Fondren

Fondren
Fooshee
Forbes
Ford
Foreman
Foresman
Foresman

THE *Undergrads*

C. P. Forrest, Sophomore, Business, Charleston, Miss.

Thomas Lee Forrest, Jr., Sophomore, Engineering, Kappa Alpha, Greenwood, Miss.

James C. Fortenberry, Junior, Oakvale, Miss.

Robert E. Fortenberry, Junior, Education, Progress, Miss.

Hubert C. Foster, Jr., Freshman, Business, Winona, Miss.

James E. Foster, Junior, Engineering, Jackson, Miss.

Joe H. Foster, Sophomore, Brookhaven, Miss.

Robert S. Foster, Freshman, Business, Winona, Miss.

Benjamin M. Fouche, Sophomore, Business, Yazoo City, Miss.

Tom Eden Fouche, Junior, Agriculture, Phi Kappa Tau, Yazoo City, Miss.

Ike D. Franklin, Sophomore, Kappa Alpha, Columbus, Miss.

Rodney G. Freeman, Jr., Sophomore, Engineering, Sigma Pi, Houston, Texas

Jeff B. Fulmer, Jr., Sophomore, Engineering, Alpha Tau Omega, Canton, Miss.

Curtis R. Fulton, Freshman, Business, Columbus, Miss.

Noland W. Fulton, Junior, Science, Louisville, Miss.

O. B. Fulton, Freshman, Business, Columbus, Miss.

William A. Fulton, Freshman, Engineering, Louisville, Miss.

Joseph Newton Fultz, Freshman, Agriculture, Starkville, Miss.

Dallas R. Fuqua, Freshman, Engineering, Amory, Miss.

James A. Gaines, Freshman, Business, West Point, Miss.

Jasper F. Galbreath, Freshman, Science, Theta Xi, Lorman, Miss.

Albert H. Gallaher, Junior, Engineering, Cliffside Park, N. J.

George K. Galloway, Freshman, Engineering, Kappa Sigma, McComb, Miss.

David K. Galtney, Freshman, Engineering, Kappa Sigma, Corinth, Miss.

William J. Gamble, Freshman, Business, Starkville, Miss.

Bruce F. Gannaway, Freshman, Engineering, Nesbitt, Miss.

William Garbo, Freshman, Engineering, Laurel, Miss.

Warren J. Gardner, Junior, Engineering, Kappa Alpha, Columbus, Miss.

Walter D. Garland, Jr., Freshman, Business, Kappa Alpha, Crustal Springs, Miss.

A. C. Garner, Sophomore, Engineering, Kappa Sigma, Magnolia, Miss.

Calvin N. Garner, Jr., Freshman, Engineering, Sanatorium, Miss.

Warren Garrard, Jr., Junior, Carrolton, Miss.

Huch P. Gallaway, Jr., Freshman, Business, New Augusta, Miss.

Harry F. Garretson, Jr., Junior, Engineering, Lakesville, Miss.

Oscar Garreston, Sophomore, Business, Leakesville, Miss.

Everette W. Garrison, Sophomore, Agriculture, Noxapater, Miss.

Lewis N. Garrison, Junior, Agriculture, Ripley, Miss.

Mary Love Gartin, Sophomore, Education, West Point, Miss.

Floyd Hobson Gary, Sophomore, Agriculture, Sigma Chi, Schlater, Miss.

W. H. Gary, Freshman, Eupora, Miss.

Robert T. Gatlin, Sophomore, Business, Starkville, Miss.

Wallace Gay, Freshman, Vicksburg, Miss.

Yeun L. Gee, Freshman, Ruleville, Miss.

Ernest C. Geer, Sophomore, Laurel, Miss.

Samuel H. Geicer, Junior, Agriculture, Lucedale, Miss.

Robert P. George, Sophomore, Sigma Phi Epsilon, Chattanooga, Tenn.

Guy Germany, Junior, Union, Miss.

Dennis Gerrard, Freshman, Education, Yazoo City, Miss.

Lafayette E. Gholston, Graduate, Baldwyn, Miss.

Zack L. Gibson, Jr., Sophomore, Agriculture, Mendenhall, Miss.

Monroe C. Gideon, Jr., Freshman, Business, Sigma Phi Epsilon, Starkville, Miss.

Howard Gill, Sophomore, Engineering, Holly Springs, Miss.

John Frank Gillentine, Sophomore, Agriculture, Lake Cormorant, Miss.

Jeanne Gilliland, Junior, Education, Tremont, Miss.

James E. Gilmer, Junior, Science, Toccopola, Miss.

James O. Gilmore, Sophomore, Science, Macon, Miss.

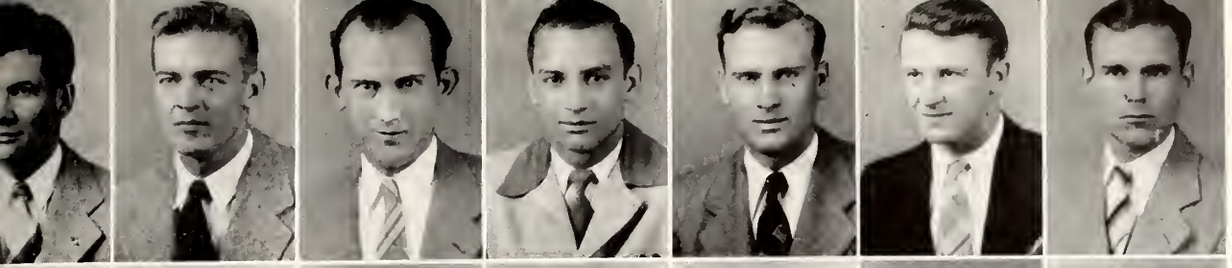

Forrest
Forrest, Jr.
Fortenberry
Fortenberry
Foster, Jr.
Foster
Foster

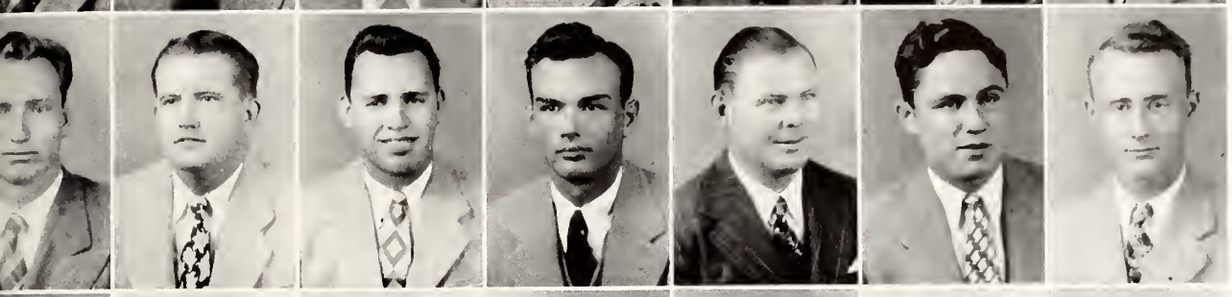

Foster
Fouche
Fouche
Franklin
Freeman, Jr.
Fulmer, Jr.
Fulton

Fulton
Fulton
Fulton
Fultz
Fuqua
Gaines
Galbreath

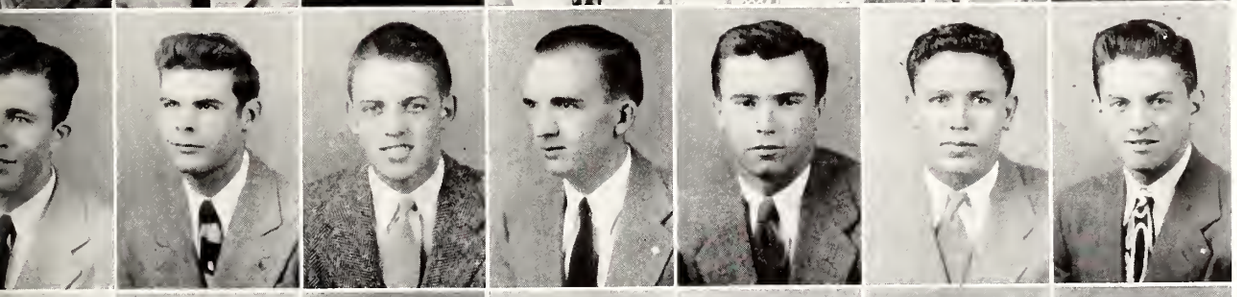

Gallaher
Galloway
Galtney
Gamble
Gannaway
Garbo
Gardner

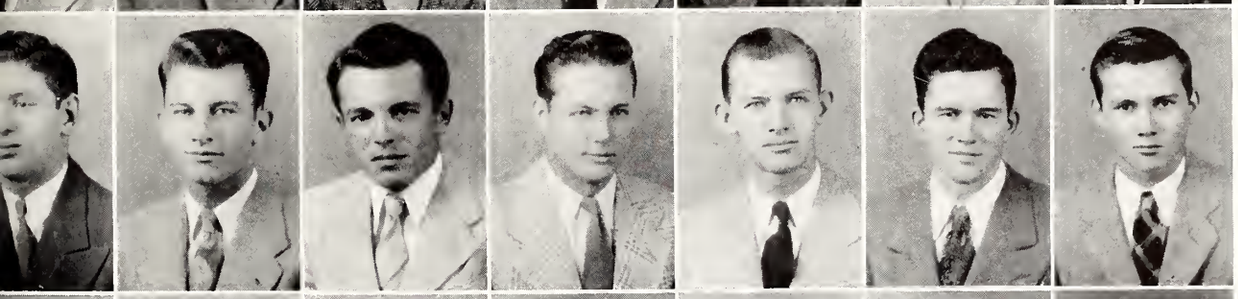

Garland, Jr.
Garner
Garner, Jr.
Garrard, Jr.
Garraway, Jr.
Garretson, Jr.
Garreston

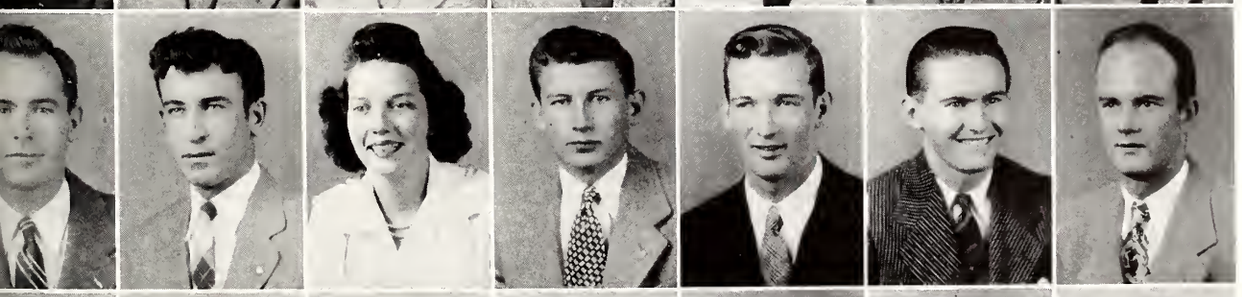

Garrison
Garrison
Gartin
Gary
Gary
Gatlin
Gay

Gee
Geer
Geiger
George
Germany
Gerrard
Gholston

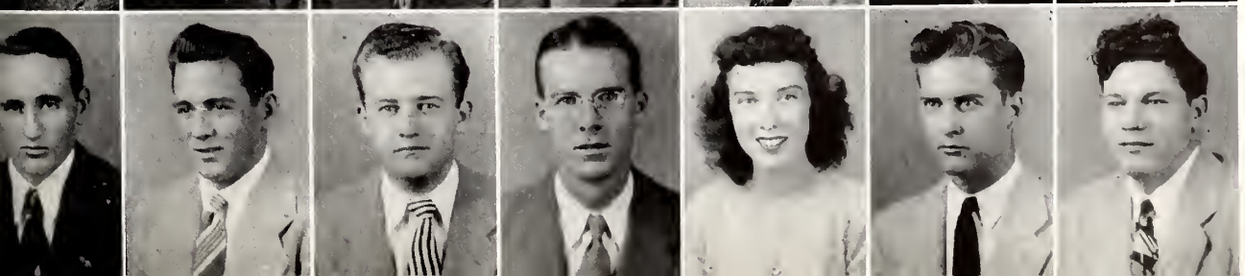

Gibson, Jr.
Gideon, Jr.
Gill
Gillentine
Gilliland
Gilmer
Gilmore

THE *Undergrads*

Charles Ben Gladney, Jr., Freshman, Weir, Miss.

Irma Lois Gladney, Junior, Education, Artesis, Miss.

Thomas Glenn Gladney, Jr., Sophomore, English, Sigma Alpha Epsilon, Jackson, Miss.

Ben C. Glenn, Sophomore, Engineering, Winona, Miss.

Elijah T. Gober, Sophomore, Business, Jackson, Miss.

D. S. Goff, *Sophomore*, Engineering, Lucedale, Miss.

William M. Goff, Sophomore, Science, Canton, Miss.

John B. Going, Sophomore, Business, Calthoun City, Miss.

Byron B. Golden, Freshman, Taylorsville, Miss.

Harold G. Golden, Freshman, Yazoo City, Miss.

Ronert W. Gong, Freshman, Engineering, Duncan Miss.

William F. Goodwin, Freshman, Agriculture, Aberdeen, Miss.

Bobby H. Gordon, Sophomore, Alpha Tau Omega, Canton, Miss.

James R. Gordon, Sophomore, Houlka, Miss.

William D. Gordon, Freshman, Education, Bucatunna, Miss.

Luther A. Goudelock, Freshman, Business, Hattiesburg, Miss.

Thomas Charles Gower, Sophomore, Kappa Sigma, Baldwyn, Miss.

John N. Grace, Junior, Education, New Albany, Miss.

Merril Brooks Graddy, Freshman, Ecru, Miss.

Kathleene Peay Grafton, Junior, Science, Starkville, Miss.

Surry A. Grafton, Sophomore, Business, Sigma Phi Epsilon, Memphis, Miss.

William L. Grafton, Freshman, Memphis, Miss.

Andrew J. Graham, Junior, Rosehiss, Miss.

James Wm. Graham, Freshman, Waynesboro, Miss.

Pete E. Graham, Sophomore, Business, Okolona, Miss.

Glenn R. Grammer, Freshman, Friars Point, Miss.

Samuel Edward Grant, Freshman, Engineering, Laurel, Miss.

James H. Grass, Junior, Friars Point, Miss.

Clinton H. Graves, Jr., Freshman, Agriculture, Ackerman, Miss.

Ernest D. Graves, Freshman, Engineering, Kappa Alpha, Merigold, Miss.

Joseph N. Graves, Sophomore, Engineering, Sigma Phi Epsilon, Houlka, Miss.

Murlin C. Graves, Sophomore, Agriculture, Ackerman, Miss.

William C. Graves, Jr., Sophomore, Phi Kappa Tau, Rienzi, Miss

Hugh C. Gray, Junior, Phi Kappa Tau, Tupelo, Miss.

Ruth Elizabeth Gray, Sophomore, Business, Chi Omega, Bay St. Louis, Miss.

William M. Gray, Freshman, Agriculture, Pelahatchie, Miss.

Guy R. Green, Jr., Sophomore, Business, Alpha Tau Omega, Greenwood, Miss.

James B. Grice, Freshman, Theta Xi, Picayune, Miss.

James Griffen, Sophomore, Engineering, Sigma Phi, Meridian Miss.

Murry S. Griffin, Freshman, Engineering, Utica, Miss.

Robert Griffin, Sophomore, Engineering, Phi Kappa Alpha, Gulfport, Miss.

David Nicholas Griffith, Freshman, Gloster, Miss.

William P. Griffith, Junior, Science, Ackerman, Miss.

Eugenia Grissom, Sophomore, Education, Guntown, Miss.

Jimmy Grossnickle, Junior, Science, Kappa Sigma, Columbus, Miss.

Edward Sims Guerr, Freshman, Artesia, Miss.

William W. Guerry, Sophomore, Artesia, Miss.

Harold Nathan Gully, Freshman, Neshoba, Miss.

Raymond G. Gunn, Sophomore, Walnut, Miss.

Walter L. Guyton, Freshman, Engineering, Cotton Plant, Miss.

Robert D. Guyton, Sophomore, Science, Kosciusko, Miss.

Michael Habeeb, *II*, Sophomore, Lambda Chi Alpha, Vicksburg, Miss.

James Conrad Hackleman, Freshman, Engineering, Columbus, Miss.

Thomas J. Hailes, Jr., Freshman, Phitman, Miss.

Clarence M. Haines Junior, Engineering, Memphis, Tenn.

Burton D. Halbert, Junior, Engineering, Kappa Alpha, Columbus, Miss.

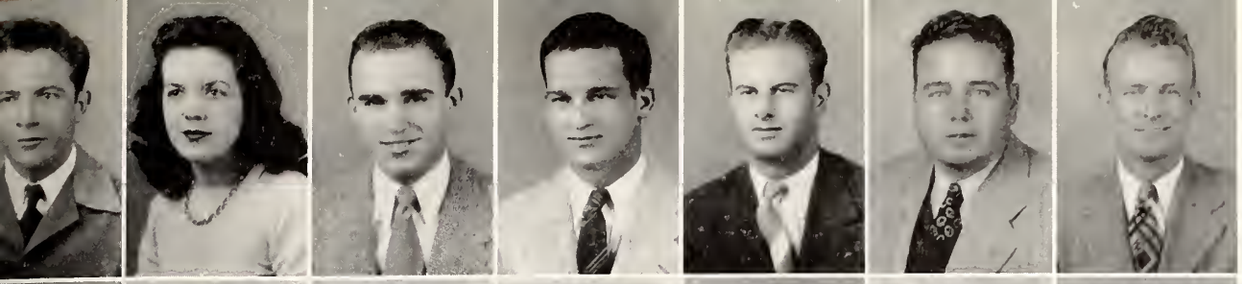

Gladney, Jr.
Gladney
Gladney, Jr.
Glenn
Gober
Goff
Goff

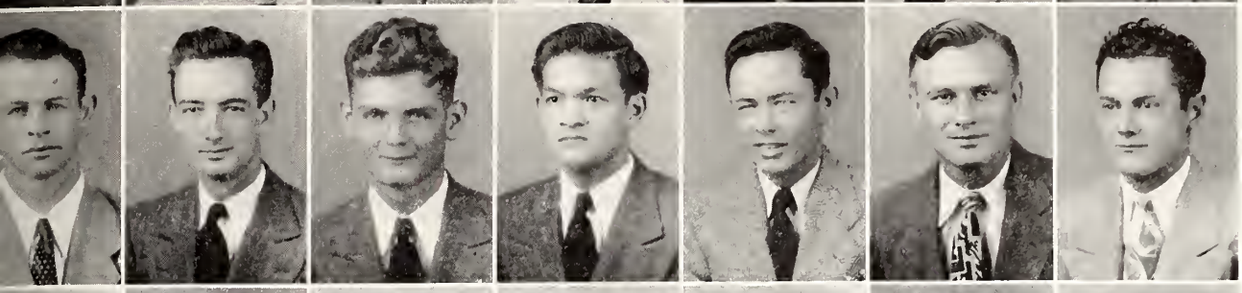

Going
Golden
Golden
Gong
Goodwin
Gordon
Gordon

Gordon
Goudelock
Gower
Grace
Graddy
Grafton
Grafton

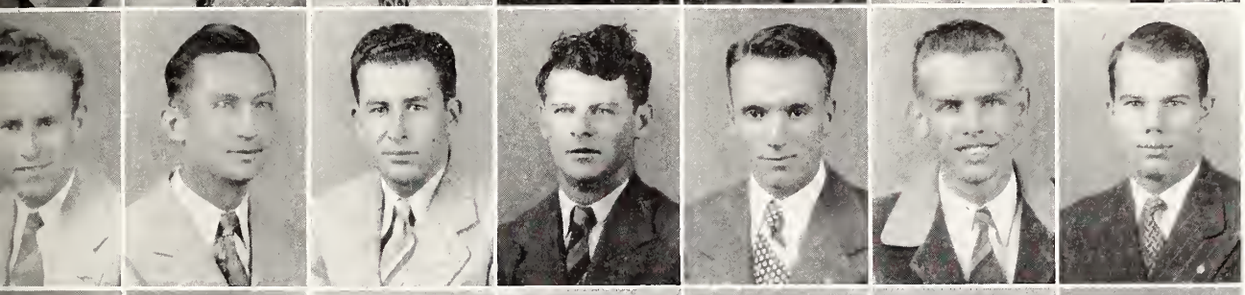

Grafton
Graham
Graham
Graham
Grammer
Grant
Grass

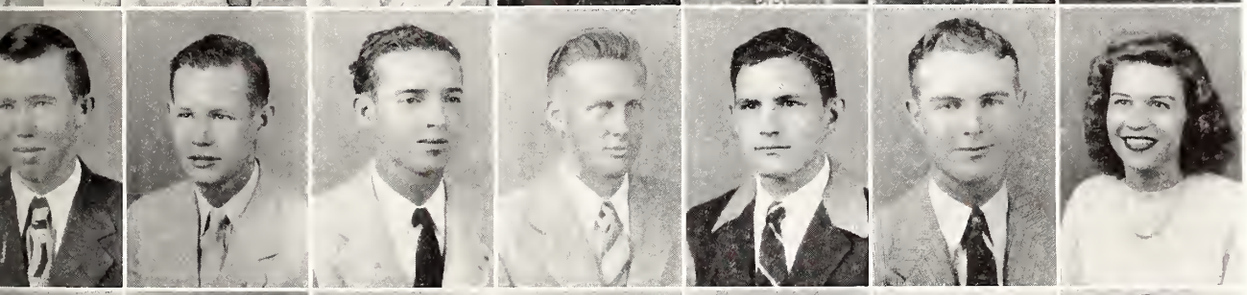

Graves, Jr.
Graves
Graves
Graves
Graves, Jr.
Gray
Gray

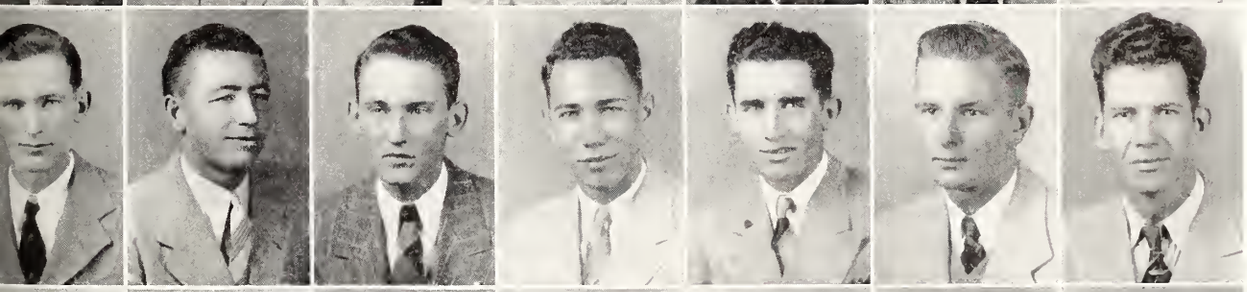

Gray
Green, Jr.
Grice
Griffen
Griffin
Griffin
Griffith

Griffith
Grissom
Grossnickle
Guerry
Guerry
Gully
Gunn

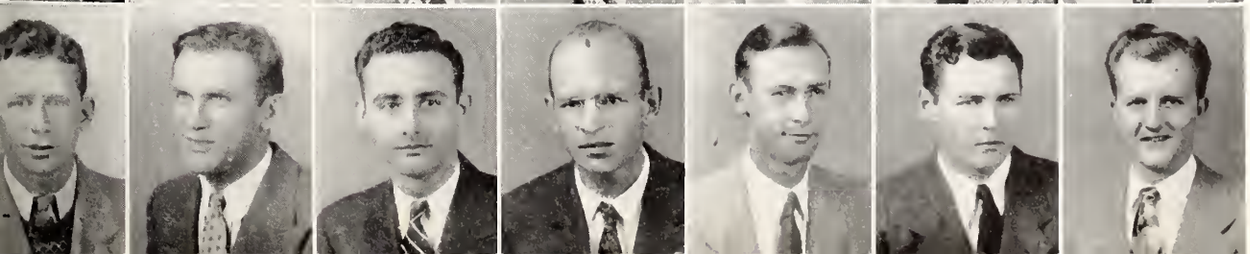

Guyton
Guyton
Habeeb, II
Hackleman
Hailes, Jr.
Haines
Halbert

THE *Undergrads*

Edward E. Hale, Sophomore, Business, Sigma Pi, Corinth, Miss.

Charles J. Haley, Sophomore, Engineering, Kappa Sigma, McComb, Miss.

Gaddis G. Hall, Junior, Engineering, Jackson, Miss.

Eugene Wood Hall, Freshman, Vicksburg, Miss.

C. T. Hall, Jr., Junior, Coldwater, Miss.

Harry W. Hall, Sophomore, Natchez, Miss.

Otto W. Hall, Freshman, Engineering, Hollendale, Miss.

Lauton Hall, Sophomore, Belmont, Miss.

T. B. Hall, Junior, Coldwater, Miss.

William Daniel Hall, Freshman

Wm. E. Hall, Junior, Agriculture, Belzoni, Miss.

Robert A. Hallman, Freshman, Business, Sigma Chi, Merigold, Miss.

Charles K. Hamer, Junior, Kilmichael, Miss.

Howard F. Hamill, Sophomore, Sturgis, Miss.

Albert G. Hamilton, Sophomore, Business, Sigma Chi, Cleveland, Miss.

Denson D. Hamilton, Freshman, Agriculture, Hurley, Miss.

Julian S. Hamilton, Freshman, Engineering Jackson, Miss.

Warren I. Hammett, Junior, Kappa Alpha, Greenville, Miss.

Robert Y. Hammond, Junior, Agriculture, Kappa Sigma, Itta Bena, Miss.

George Linton Hampton, Freshman, Kappa Sigma, Jackson, Miss.

Thomas T. Hamick, Graduate, Jachin, Ala.

William P. Hanrahan, Junior, Business, Sigma Pi, McComb, Miss.

Edna B. Harbough, Sophomore, Education, Meridian, Miss.

James A. Harbough, Junior, Agriculture, Union, Miss.

Robert K. Hardage, Junior, Agriculture, Madden, Miss.

Cullen Archie Hardin, Freshman, Agriculture, Isola, Miss.

William E. Harding, Jr., Sophomore, Sigma Chi, Greenwood, Miss.

Paul E. Hardy, Sophomore, Neshoba, Miss.

Thomas Earl Hardy, Freshman, Neshoba, Miss.

Bernard Harford, Sophomore, Business, Sigma Pi, Meridian, Miss.

Stewart J. Harger, Sophomore, Starkville, Miss.

Jean Harkey, Sophomore, Jackson, Miss.

Mary Conn Harleston, Sophomore, Business, Chi Omega, Tylertown, Miss.

Miller B. Harmon, Freshman, Batesville, Miss.

Miles Douglas Harper, Jr., Sophomore, Hattiesburg, Miss.

Charles K. Harell, Freshman, Business, Pheba, Miss.

Chester T. Harrell, Freshman, Marks, Miss.

Waterer Billy Harris, Freshman, Sigma Epsilon, Cruger, Miss.

Conwell R. Harris, Sophomore, Business, Kappa Sigma, Aberdeen, Miss.

John E. Harris, Junior, Agriculture, Starkville, Miss.

Katharyn Harris, Sophomore, Education, Zeta Tau Alpha, Macon, Miss.

Abner C. Harrison, Sophomore, West Point, Miss.

Gray W. Harrison, Sophomore, Agriculture, Alpha Tau Omega, Scobey, Miss.

Jere D. Harrison, Freshman, Engineering, Jackson, Miss.

James W. Harvey, Sophomore, Engineering, Lauderdale, Miss.

Joseph M. Harvey, Freshman, Winona, Miss.

Henry L. Havens, Sophomore, Engineering, Meridian, Miss.

Charles B. Hawkins, Freshman, Business, Calhoun City, Miss.

Connie Hay, Junior, Education, Blytheville, Miss.

Glenn J. Haynes, Graduate, Engineering Fulton, Miss.

Dewey C. Haynes, Sophomore, Science, Memphis, Tenn.

William H. Hayes, Jr., Freshman, Yazoo City, Miss.

Mildred Hays, Junior, Education, Starkville, Miss.

William Louis Hays, Freshman, Agriculture, Kappa Sigma, Dublin, Miss.

John W. Head, Sophomore, Business, Alpha Tau Omega, Yokena, Miss.

Donald T. Head, Freshman, Business, Columbus, Miss.

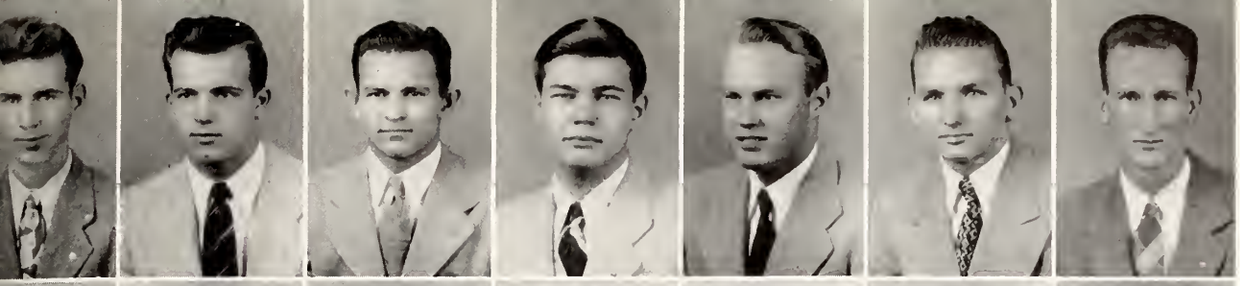

Hale
Haley
Hall
Hall
Hall, Jr.
Hall
Hall

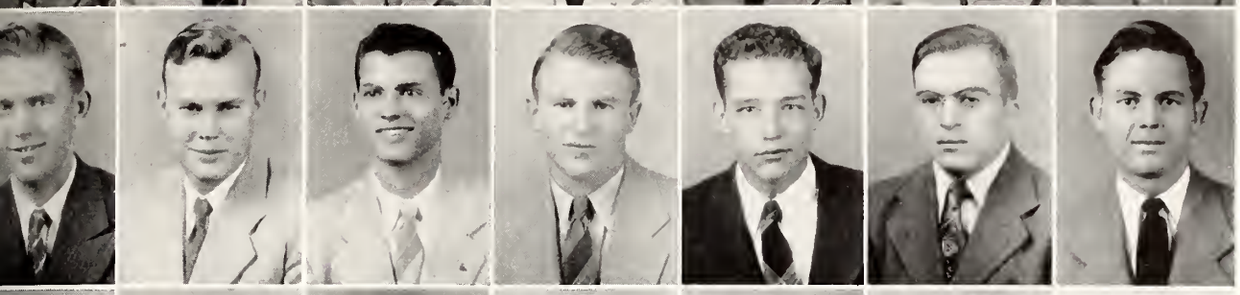

Hall
Hall
Hall
Hall
Hallman
Hamer
Hamill

Hamilton
Hamilton
Hamilton
Hammett
Hammond
Hampton
Hamick

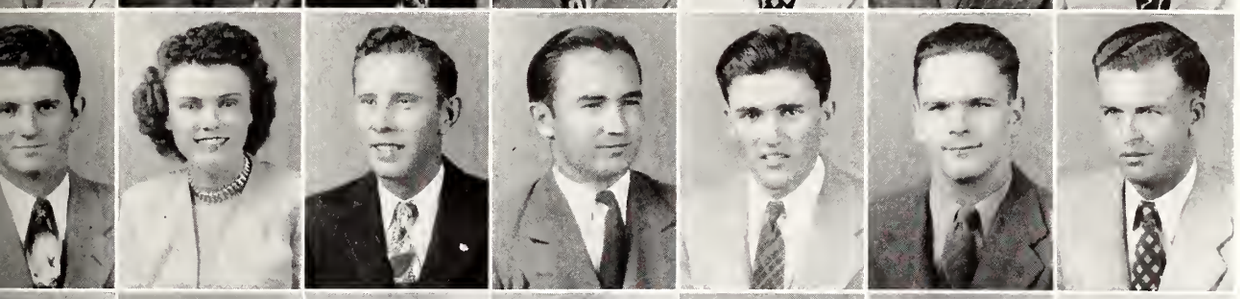

Hanrahan
Harbour
Harbour
Hardage
Hardin
Harding, Jr.
Hardy

Hardy
Harford
Harger
Harkey
Harleston
Harmon
Harper, Jr.

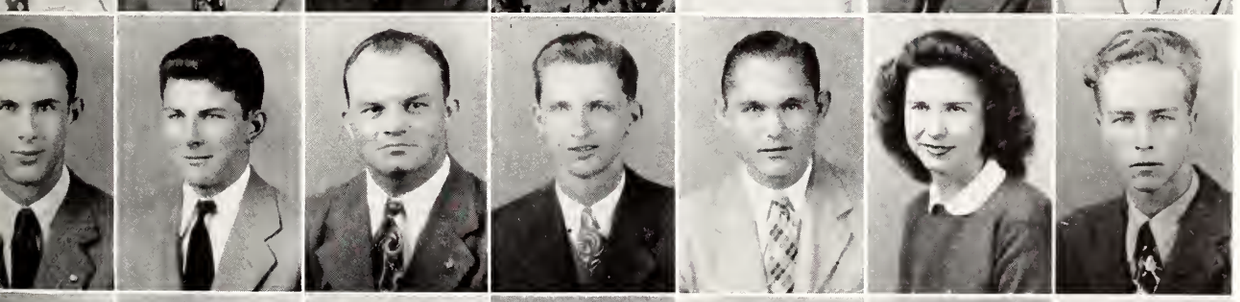

Harell
Harrell
Harris
Harris
Harris
Harris
Harrison

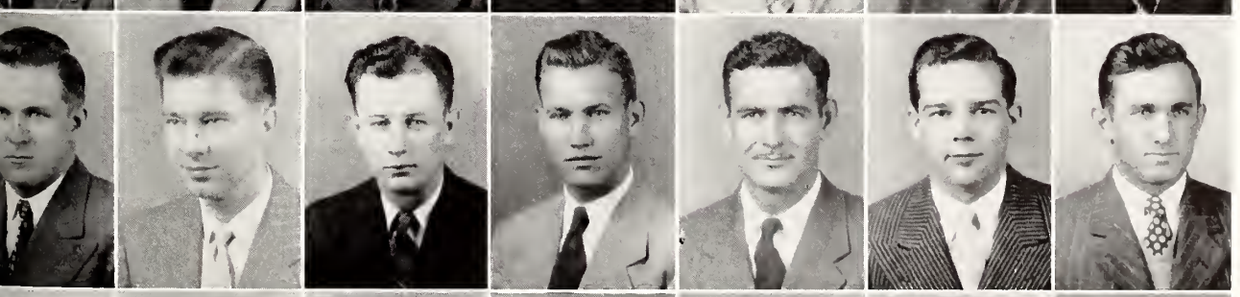

Harrison
Harrison
Harvey
Harvey
Havens
Hawkins
Hay

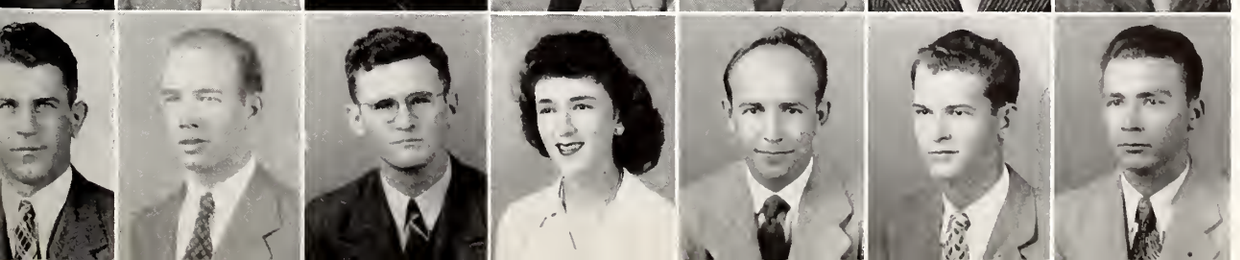

Haynes
Haynes
Hayes
Hays
Hays
Head
Head

THE *Undergrads*

James R. Hearn, Freshman, Business, Sigma Pi, Rienzi, Miss.

T. Eldon Hearon, Junior, Engineering, Phi Kappa Alpha, Jackson, Miss.

Albert R. Hegman, Freshman, Business, Phi Kappa Alpha, Holly Bluff, Miss.

Lois Hegwood, Junior, Science, Greenwood, Miss.

Louis T. Hemphill, Freshman, Engineering, Florence, Miss.

Jack P. Henderson, Freshman, Business, Greenville, Miss.

Luther D. Henderson, Jr., Junior, Business, Sigma Pi, Preston, Miss.

H. L. Hendrick, Jr., Freshman, Engineering, Purvis, Miss.

James Law Hendricks, Sophomore, Business, Lambda Chi, Boyle, Miss.

E. Chester Henley, Freshman, Education, Tupelo, Miss.

Evert J. Henley, Freshman, Engineering, Louise, Miss.

Jessie G. Henry, Junior, Science, Pontotoc, Miss.

Robert L. Henry, Freshman, Engineering, Calhoun City, Miss.

Thomas B. Henry, Jr., Sophomore, Agriculture, Vicksburg, Miss.

George A. Hensarling, Jr., Junior, Business, Petal, Miss.

Kinard Dale Hensarling, Freshman, Business, Sigma Chi, Petal, Miss.

William B. Herrington, Junior, Engineering, Mt. Olive, Miss.

Daniel B. Hester, Freshman, Agriculture, Bude, Miss.

Lo Moss Hicks, Freshman, Agriculture, Jackson, Miss.

Mervyn Briscoe Higman, Freshman, Engineering, Theta Zi, Jackson, Miss.

Cecil R. Hill, Freshman, Engineering, Okolona, Miss.

Charles G. Hill, Freshman, Business, New Albany, Miss.

Charles W. Hill, Junior, Engineering, Calhoun City, Miss.

Grady Elzey Hill, Jr., Sophomore, Science, Sigma Chi, Calhoun City, Miss.

Hermon H. Hill, Sophomore, Aberdeen, Miss.

James O. Hill, Agriculture, Aberdeen, Miss.

Lillian M. Hill, Sophomore, Business, Zeta Tau Alpha, Tupelo, Miss.

O'Farrell C. Hill, Junior, Engineering, Laurel, Miss.

Robert D. Hill, Junior, Education, Louisville, Miss.

Elmer B. Hillman, Junior, Education, Neely, Miss.

Sarah A. Hillman, Junior, Business, Union, Miss.

James A. Hines, Freshman, Business, Jackson, Miss.

William Hines, Freshman, Engineering, Detroit, Mich.

Charles F. Hinton, Sophomore, Agriculture, Soso, Miss.

Richard L. Hinton, Freshman, Business, Sigma Alpha Epsilon, Corinth, Miss.

Edgar R. Hitchins, Freshman, Engineering, Theta Xi, Jackson, Miss.

Harry G. Hively, Freshman, Agriculture, Kappa Sigma, Shelby, Miss.

C. L. Hobart, Jr., Sophomore, Engineering, Sigma Alpha Epsilon, Greenville, Miss.

Percy L. Hodges, Freshman, Agriculture, McAdams, Miss.

Raymond D. Hodges, Sophomore, Sigma Chi, Clinton, La.

Benjamin J. Hogan, Freshman, Science, Vicksburg, Miss.

Camille Hogan, Freshman, Business, Starkville, Miss.

Dallas L. Holbrook, Junior, Ashland, Miss.

John D. Holditch, Junior, Education, Ecru, Miss.

Hoyt Thomas Holland, Jr., Sophomore, Kappa Alpha, Jackson, Miss.

Wilbur R. Holland, Sophomore, Agriculture, Mathiston, Miss.

Anna May Holley, Sophomore, Science, Scott, Miss.

Edward Austin Hollingsworth, Junior, Agriculture, Carthage, Miss.

Mary Hollingsworth, Freshman, Education, Belmont, Miss.

W. T. Hollingsworth, Junior, Business, Kappa Sigma, Newton, Miss.

James Hollis, Freshman, Education, Gattman, Miss.

Johnnie O. Hollis, Sophomore, Business, New Albany, Miss.

Richard S. Hollis, Sophomore, Science, Pi Kappa Alpha, Amory, Miss.

Richard M. Holmes, Freshman, Engineering, Hattiesburg, Miss.

Rudolph Holton, Sophomore, Business, Louisville, Miss.

Herbert H. Hoop, Sophomore, Engineering, Cascilla, Miss.

Hearn
Hearon
Hegman
Hegwood
Hemphill
Henderson
Henderson

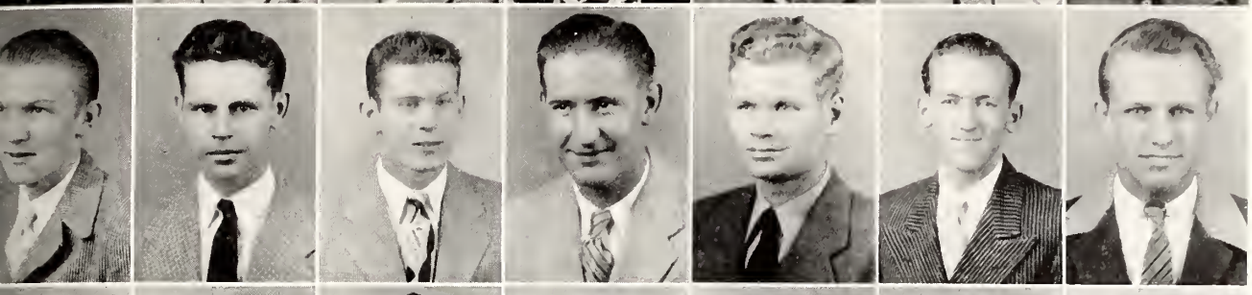

Hendrick
Hendricks
Henley
Henley
Henry, J.
Henry, R.
Henry, T.

Hensarling, G.
Hensarling, K.
Herrington
Hester
Hicks
Higman
Hill

Hill
Hill
Hill, Jr.
Hill
Hill
Hill
Hill

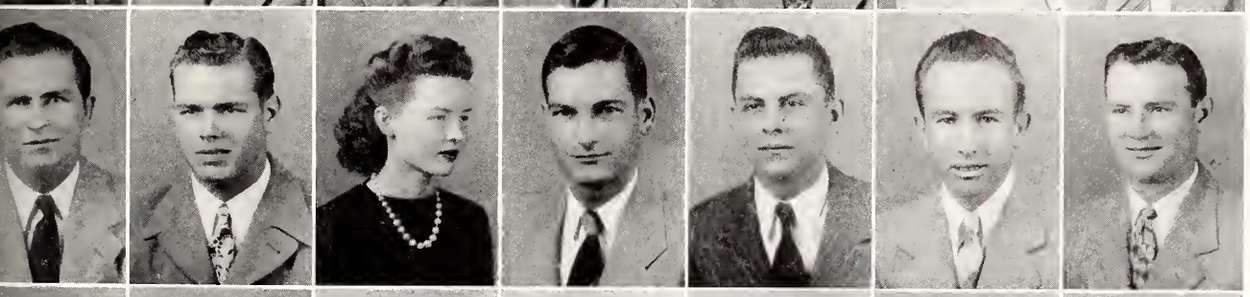

Hill
Hillman
Hillman
Hines
Hines
Hinton
Hinton

Hitchins
Hively
Hobart, Jr.
Hodges
Hodges
Hogan
Hogan

Holbrook
Holditch
Holland, Jr.
Holland
Holley
Hollingsworth
Hollingsworth

Hollingsworth
Hollis
Hollis
Hollis
Holmes
Holton
Hoop

THE *Undergrads*

Eugene Hopper, Sophomore, Engineering, Corinth, Miss.

James M. Hopper, Sophomore, Business, Sigma Chi, Sidon, Miss.

Claud Hopkins, Freshman, Engineering, Phi Kappa Tau, Tupelo, Miss.

Lloyd E. Horton, Junior, Agriculture, Ripley, Miss.

Edward J. Hosemann, Sophomore, Business, Vicksburg, Miss.

Anse J. Hosey, Sophomore, Education, Rose Hill, Miss.

Thomas J. Hossley, Freshman, Engineering, Vicksburg, Miss.

Jamie G. Houston, Jr., Sophomore, Science, New Albany, Miss.

Floyd J. Hovas, Sophomore, Engineering, State College, Miss.

H. G. Howell, Jr., Junior, Business, Aberdeen, Miss.

Jack D. Howell, Freshman, Business, Plantersville, Miss.

J. W. Howell, Freshman, Business, Starkville, Miss.

Nellie Jean Howell, Sophomore, Business, Starkville, Miss.

Paul A. Howell, Sophomore, Business, Hattiesburg, Miss.

James H. Hoyle, Sophomore, Engineering, Gulfport, Miss.

Billy M. Huddleston, Sophomore, Business, Sigma Phi Epsilon, Utica, Miss.

James Dennis Hudson, Freshman, Engineering, Alpha Tau Omega, Columbus, Miss.

John Reynal Hudson, Sophomore, Engineering, Alpha Tau Omega, Louisville, Miss.

John Estus Hudson, Junior, Engineering, Laurel, Miss.

Harry C. Huey, Freshman, Pontotoc, Miss.

William W. Huff, Junior, Engineering, Caledonia, Miss.

James E. Hughes, Freshman, Business, Greenwood, Miss.

Jesse G. Hughes, Jr., Junior, Business, Clarksdale, Miss.

Vernon T. Hughes, Sophomore, Business, Clarksdale, Miss.

John J. Humphreys, Junior, Agriculture, Pi Kappa Alpha, Yazoo City, Miss.

Russell D. Humphreys, Sophomore, Business, Winona, Miss.

Alvie L. Hunt, Sophomore, Engineering, Cleveland, Miss.

Earlene Hunter, Junior, Business, Zeta Tau Alpha, Greenwood, Miss.

Estel S. Hunter, Freshman, Agriculture, Sherman, Miss.

Harbour K. Hunter, Junior, Agriculture, Decatur, Miss.

Mark G. Hunter, Sophomore, Business, Smithville, Miss.

Paul M. Hunter, Freshman, Agriculture, Sigma Phi Epsilon, State College, Miss.

William S. Huntington, Freshman, Engineering, Pi Kappa Alpha, Amory, Miss.

Charles A. Hurston, Freshman, Agriculture, Sigma Phi Epsilon, Slate Springs, Miss.

James T. Hurston, Jr., Freshman, Business, Sigma Phi Epsilon, Slate Springs, Miss.

Benjamin C. Hurt, Jr., Junior, Agriculture, Louisville, Miss.

Robert Neal Hurt, Sophomore, Louisville, Miss.

Frank Hutchins, Sophomore, Education, Big Creek, Miss.

Lee C. Hutchison, Sophomore, Education, Summit, Miss.

Ray D. Irby, Freshman, Meridian, Miss.

James Prentiss Ishee, Sophomore, Education, Stringer, Miss.

Carl J. Izard, Junior, Hazlehurst, Miss.

Francis C. Izard, Junior, Hazlehurst, Miss.

Elman D. Jackson, Sophomore, Business, Sturgis, Miss.

Frederick Z. Jackson, Freshman, Business, Alpha Tau Omega, Kosciusko, Miss.

James D. Jackson, Sophomore, Agriculture, Sturgis, Miss.

Leo W. Jackson, Freshman, Meridian, Miss.

Marvin L. Jackson, Freshman, Education, Bassfield, Miss.

Otha Dill Jackson, Freshman, Agriculture, Philadelphia, Miss.

Ralph D. Jackson, Freshman, Tremont, Miss.

Raymond J. Jackson, Sophomore, Business, Alpha Tau Omega, Kosciusko, Miss.

T. W. Jackson, Jr., Freshman, New Albany, Miss.

Billy James, Freshman, Engineering, Jackson, Miss.

Bob James, Freshman, Business, Sigma Chi, Petal, Miss.

Francis M. James, Freshman, Centerville, Miss.

James N. James, Junior, Engineering, Oxford, Miss.

Hopper
Hooper
Hopkins
Horton
Hosemann
Hosey
Hossley

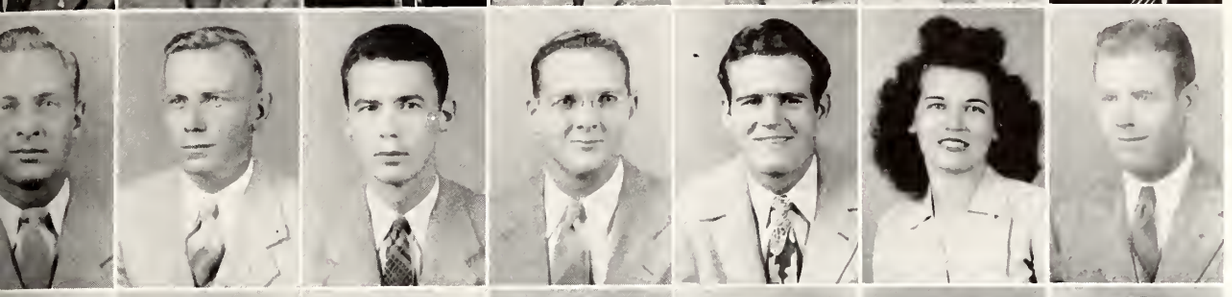

Houston, Jr.
Hovas
Howell, Jr.
Howell
Howell
Howell
Howell

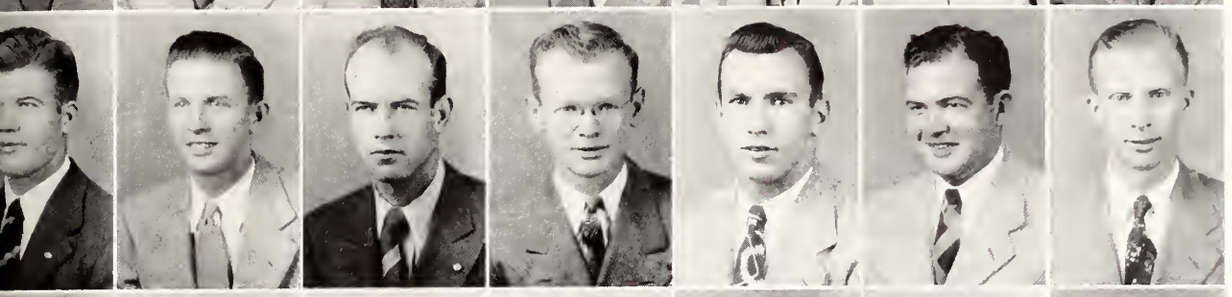

Hoyle
Huddleston
Hudson
Hudson
Hudson
Huey
Huff

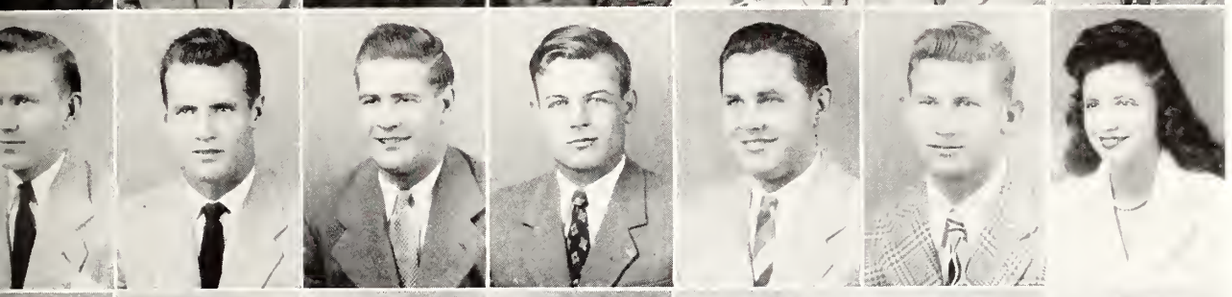

Hughes
Hughes, Jr.
Hughes
Humphreys
Humphreys
Hunt
Hunter

Hunter
Hunter
Hunter
Hunter
Huntington
Hurston
Hurston, Jr.

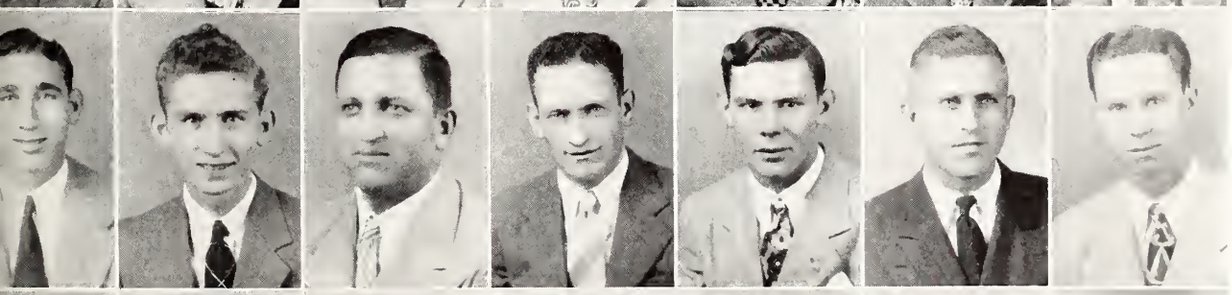

Hurt, Jr.
Hurt
Hutchins
Hutchison
Irby
Ishee
Izard

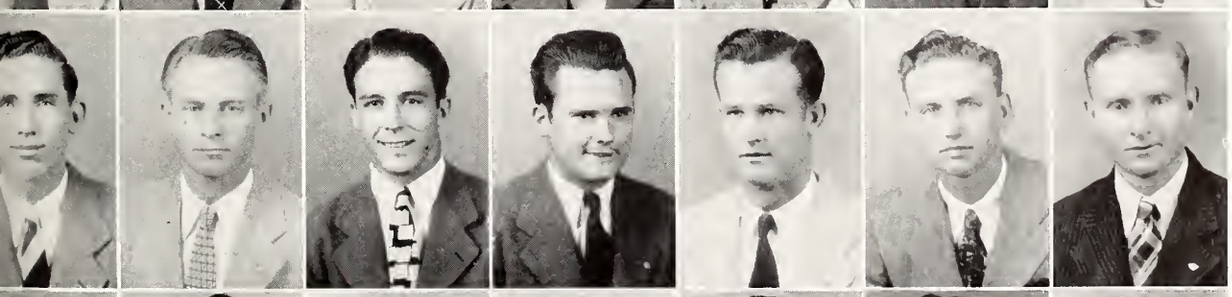

Izard
Jackson
Jackson
Jackson
Jackson
Jackson
Jackson

Jackson
Jackson
Jackson, Jr.
James
James
James
James

THE *Undergrads*

J. H. James, Jr., Junior, Engineering, Brookhaven, Miss.

Oma B. James, Freshman, Engineering, Meehan Junction, Miss.

Hubert M. Jamison, Junior, Independence, Miss.

Robert M. Jamison, Jr., Engineering, Abbeville, Miss.

Benjamin F. Jarman, Freshman, Business, Sigma Xi, Sidon, Miss.

William C. Jefcoat, Jr., Education, Soso, Miss.

Walton E. Jemison, Sophomore, Business, Stallo, Miss.

Ballard Jenkins, Freshman, Agriculture, Thomastown, Miss.

Lewis P. Jenkins, Junior, Agriculture Administration, Kosciusko, Miss.

John Doss Jennings, Freshman, Business, Kosciusko, Miss.

Allen Eugene Johnson, Freshman, Agriculture, Boligee, Ala.

Billy Johnson, Freshman, Business, Sigma Alpha Epsilon, Jackson, Miss.

Charles C. Johnson, Freshman, Business, Sigma Xi, Verona, Miss.

Denton Tyrue Johnson, Junior, Agriculture, Education, Laurel, Miss.

Flavil Leon Johnson, Freshman, Engineering, Red Bay, Ala.

George W. Johnson, Junior, Engineering, Coffeeville, Miss.

Hoyt C. Johnson, Freshman, Business, Columbus, Miss.

H. W. Johnson, Junior, Business, Theta Xi, Columbus, Miss.

Johne E. Johnson, Sophomore, Business, Aberdeen, Miss.

Mrs. Ruth M. Johnson, Sophomore, Education, Dorsey, Miss.

Wallace R. Johnson, Freshman, Engineering, Sigma Alpha Epsilon, Lexington, Miss.

Walter Allen Johnson, Freshman, Business, Theta Xi, Laurel, Miss.

Wiley L. Johnson Sophomore, Engineering, Dorsey, Miss.

William G. Johnson, Junior, Business, Kappa Alpha, Columbus, Miss.

Willie C. Johnson, Junior, Science, Richton, Miss.

Edgar D. Johnston, Sophomore, Science, Pi Kappa Alpha, Gulfport, Miss.

Robert L. Johnston, Sophomore, Engineering, Coffeeville, Miss.

Walter S. Joiner, Freshman, Agriculture, Minter City, Miss.

Helen E. Jolly, Sophomore, Business, Vicksburg, Miss.

Bernard B. Jones, Freshman, Agriculture, Pi Kappa Alpha, Tchula, Miss.

Billy Deen Jones, Freshman, Agriculture, Sigma Xi, Hollandale, Miss.

Blanton J. Jones, Freshman, Agriculture, Holly Springs, Miss.

Charlie Walter Jones, Sophomore, Agriculture, Kappa Alpha, Macon, Miss.

Daniel E. Jones, Sophomore, Business, Mize, Miss.

Egbert W. Jones, Freshman, Agriculture, Kappa Alpha, Holly Springs, Miss.

Emmett Jones, Junior, Business, Alpha Tau Omega, Yazoo City, Miss.

Fred Powers Jones, Sophomore, Engineering, Sigma Alpha Epsilon, Starkville, Miss.

Gay D. Jones, Sophomore, Engineering, Sigma Xi, Greenwood, Miss.

Harold G. Jones, Sophomore, Sigma Phi Epsilon, Jackson, Miss.

Irven Thomas Jones, Sophomore, Agriculture, Richton, Miss.

John M. Jones, Freshman, Agriculture, Aliceville, Miss.

Landon Lea Jones, Junior, Science, Osyka, Miss.

Morris R. Jones, Freshman, Engineering, Quitman, Miss.

Robert P. Jones, Freshman, Engineering New Albany, Miss.

Robert W. Jones, Sophomore, Pi Kappa Alpha, Starkville, Miss.

Walker W. Jones, Sophomore, Education, Sigma Alpha Epsilon, Philadelphia, Miss.

William J. Jones, Junior, Engineering, Jackson, Miss.

Dan C. Jordan, Sophomore, Science, Alpha Tau Omega, Louisville, Miss.

Fred L. Jordan, Freshman, Agriculture, Millry, Ala.

Johnnie K. Jordan, Junior, Agriculture, Pi Kappa Alpha, Decatur, Miss.

Kathleen Marie Joseph, Freshman, Science, Yazoo City, Miss.

F. Harrell Josey, Junior, Sigma Pi, Starkville, Miss.

Peggy Sharp Junk, Sophomore, Business, Chi Omega, Natchez, Miss.

Ralph I. Katz, Sophomore, Business, Sigma Alpha Mega, Starkville, Miss.

D. G. Kealhofer, Junior, Agriculture, Houston, Miss.

Kendall Benjamin Keary, Jr., Junior, Science, Alpha Tau Omega, Jackson, Miss.

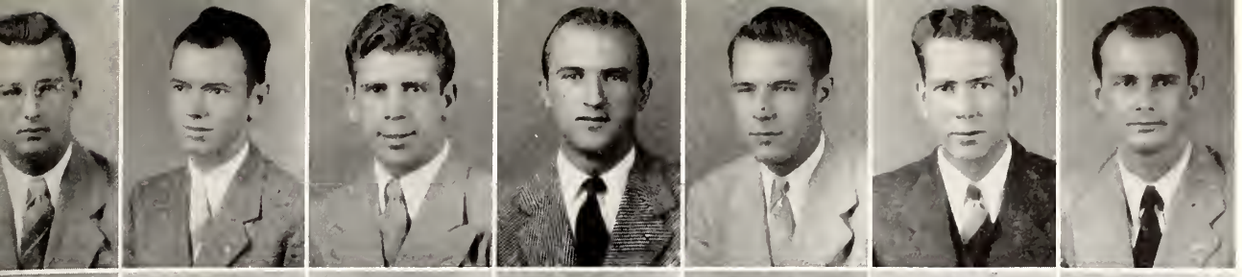

James, Jr.
James
Jamison
Jamison
Jarman
Jefcoat
Jemison

Jenkins
Jenkins
Jennings
Johnson
Johnson
Johnson
Johnson

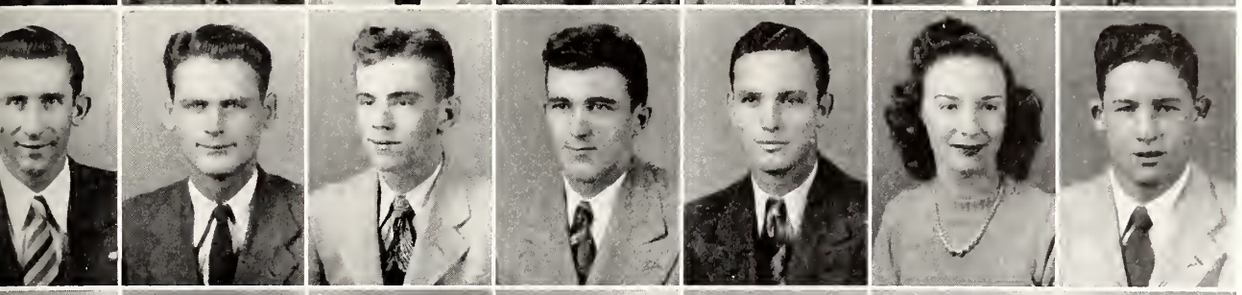

Johnson
Johnson
Johnson
Johnson
Johnson
Johnson
Johnson

Johnson
Johnson
Johnson
Johnson
Johnston
Johnston
Joiner

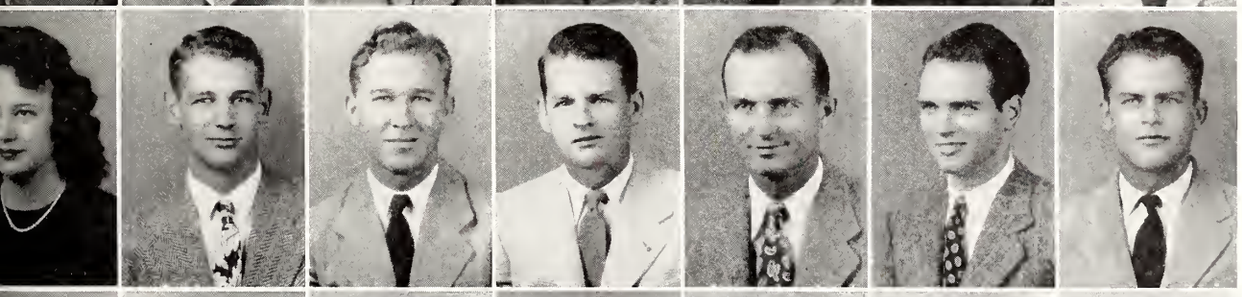

Jolly
Jones
Jones
Jones
Jones
Jones
Jones

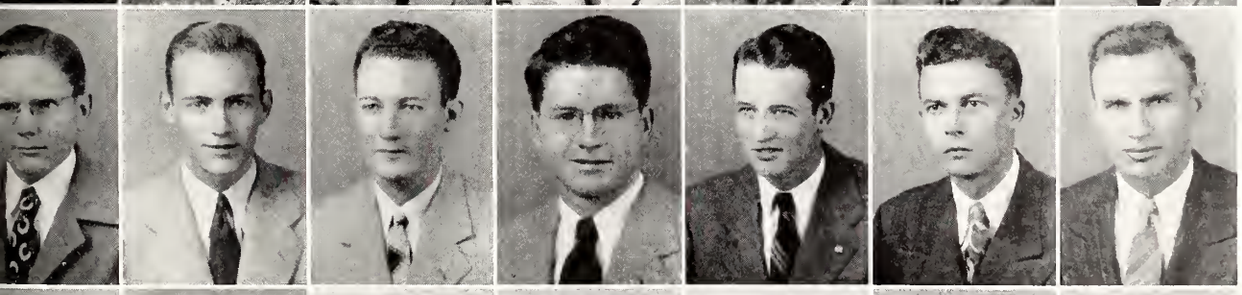

Jones
Jones
Jones
Jones
Jones
Jones
Jones

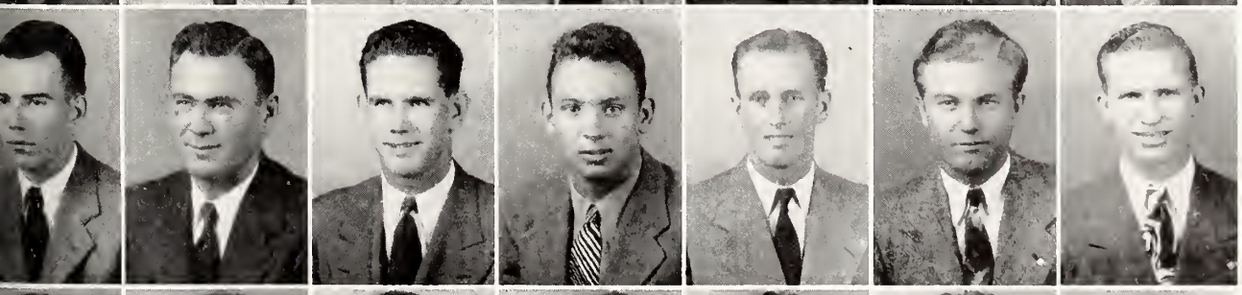

Jones
Jones
Jones
Jones
Jones
Jordan
Jordan

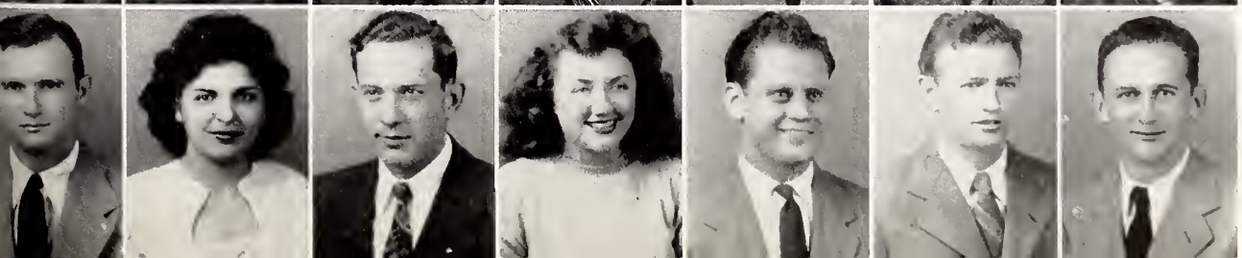

Jordan
Joseph
Josey
Junk
Katz
Kealhofer
Keary, Jr.

THE *Undergrads*

Roy James Keel, Sophomore, Science, Sigma Pi, Gulfport, Miss.

Edward L. Keene, Freshman, Business, Starkville, Miss.

Hilton Keen, Junior, Pi Kappa Alpha, Vicksburg, Miss.

George H. Keith, Freshman, Business, Pi Kappa Alpha, Carthage, Miss.

Carl M. Kelly, Sophomore, Business, Greenwood, Miss.

George T. Kelly, Freshman, Business, Tupelo, Miss.

William C. Kelso, Jr., Sophomore, Agriculture, Memphis, Tenn.

Clinton Keltnen, Sophomore, Business, Starkville, Miss.

Joseph E. Kenna, Freshman, Summit, Miss.

E. F. Kennedy, Freshman, Agriculture, Philadelphia, Miss.

Dot Kennedy, Freshman, Business, Zeta Tau Alpha, West Point, Miss.

James H. Kennedy, Freshman, Engineering, Sigma Alpha Epsilon, Gulfport, Miss.

John P. Kennedy, Freshman, Engineering, Sigma Xi, Hattiesburg, Miss.

Moody D. Kennedy, Jr., Freshman, Agriculture, Sigma Alpha Epsilon, Cleveland, Miss.

Nelson G. Kennedy, Junior, Philadelphia, Miss.

Charles W. Kerr, Sophomore, Engineering, Sigma Xi, Greenwood, Miss.

Clyde Kerr, Freshman, Business, Sigma Xi, Greenwood, Miss.

Prentiss F. Keyes, Freshman, Science, Pachuta, Miss.

Robert W. Keyes, Junior, Engineering, Bay Springs, Miss.

Walter L. Kidd, Freshman, Business, Meridian, Miss.

Jeff L. Kiker, Freshman, Agriculture, Belzoni, Miss.

Clayton Kilgore, Sophomore, Business, Kappa Alpha, Philadelphia, Miss.

John Agie Killebrew, Junior, Agriculture, Goodman, Miss.

John W. Kilpatrick, Junior, Science, Ackerman, Miss.

David A. King, Freshman, Philadelphia, Miss.

Frank King, Freshman, Business, Pi Kappa Alpha, Pocahontas, Miss.

James A. King, Jr., Junior, Agriculture, Sigma Alpha Epsilon, Egypt, Miss.

John M. King, Junior, Business, Sigma Pi, Ackerman, Miss.

Joseph S. King, Sophomore, Agriculture, Sigma Xi, Greenwood, Miss.

William L. Kirby, Freshman, Engineering, Kappa Alpha, Macon, Miss.

Durwood L. Kirk, Sophomore, Science, Doddsville, Miss.

Jewett Dalgo Kirkland, Sophomore, English, Lambda Xi Alpha, Jackson, Miss.

John A. Kite, Freshman, Engineering, Gulfport, Miss.

Clifford Kizer, Freshman, Education, Boonville, Miss.

Doris Kizer, Junior, Education, Boonville, Miss.

Nancy G. Kizer, Junior, Education, Boonville, Miss.

Warren G. Kleban, Junior, Engineering, Sigma Alpha Mu, Starkville, Miss.

John Hubert Klyce, Junior, Engineering Alpha Tau Omega, Sardis, Miss.

George R. Knight, Sophomore, Education, Toccopola, Miss.

James P. Knight, Freshman, Business, Greenwood, Miss.

Calvin Isiah Knowles, Junior, Agriculture, Dumas, Miss.

James Knox, Junior, Agriculture, Alpha Tau Omega, Memphis, Tenn.

R. T. Kraker, Freshman, Business, Phi Kappa Tau, Gulfport, Miss.

Ann Kropp, Sophomore, Education, Chi Omega, Jackson, Miss.

Dewitt Knox, Jr., Sophomore, Engineering, Sigma Xi, Tupelo, Miss.

G. C. Kynerd, Sophomore, Engineering, Kappa Sigma, Meridian, Miss.

Selma Faith Labens, Freshman, Education, Greenwood, Miss.

Hilton L. Ladner, Freshman, Engineering, Phi Kappa Tau, Pass Christian, Miss.

Oscar B. Ladner, Sophomore, Science, Lumberton, Miss.

Wheeler E. Laird, Sophomore, Business, Alpha Tau Omega, Kosciusko, Miss.

Henry E. Lampe, Sophomore, Business, Kappa Sigma, Jackson, Miss.

Andrew J. Lampkin, Jr., Freshman, Science, Baldwin, Miss.

Kent Lancaster, Junior, Education, Sigma Xi, State College, Miss.

Wallace E. Lancaster, Freshman Engineering, Lambda Xi Alpha, Tallulah, Miss.

James H. Landrum, Jr., Junior, Business, Theta Xi, McCool, Miss.

Henry Clyde Lane, Sophomore, Agriculture, Sigma Pi, McLain, Miss.

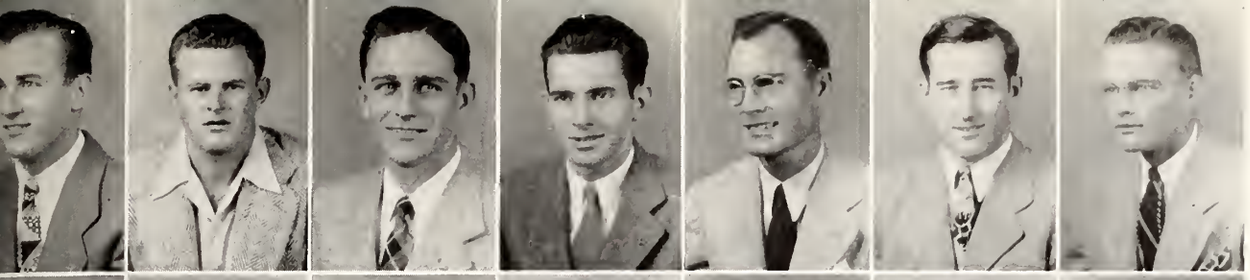

Keel
Keene
Keen
Keith
Kelly
Kelly
Kelso, Jr.

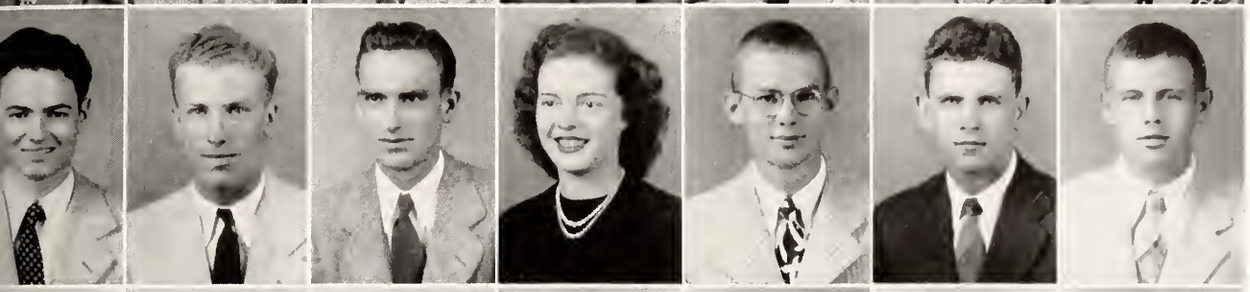

Keltnen
Kenna
Kennedy
Kennedy
Kennedy
Kennedy
Kennedy, Jr.

Kennedy
Kerr
Kerr
Keyes
Keyes
Kidd
Kiker

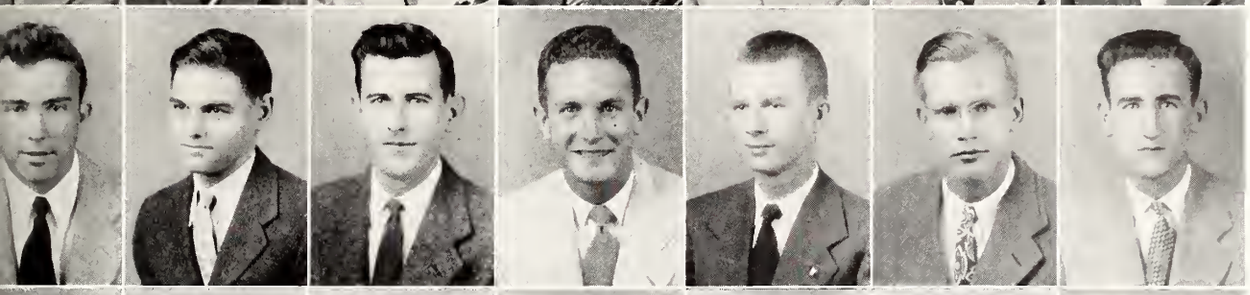

Kilgore
Killebrew
Kilpatrick
King
King
King, Jr.
King

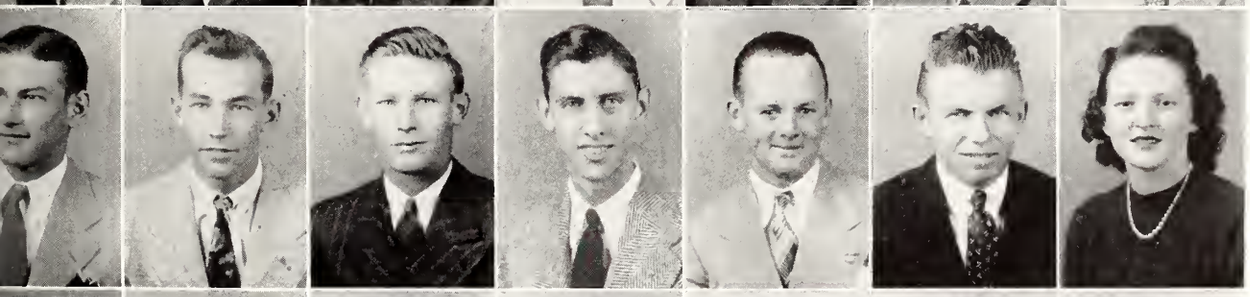

King
Kirby
Kirk
Kirkland
Kite
Kizer
Kizer

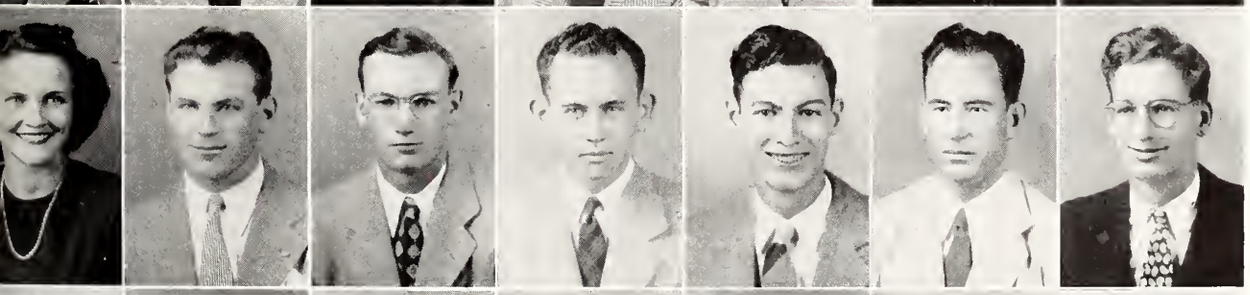

Kizer
Kleban
Klyce
Knight
Knight
Knowles
Knox

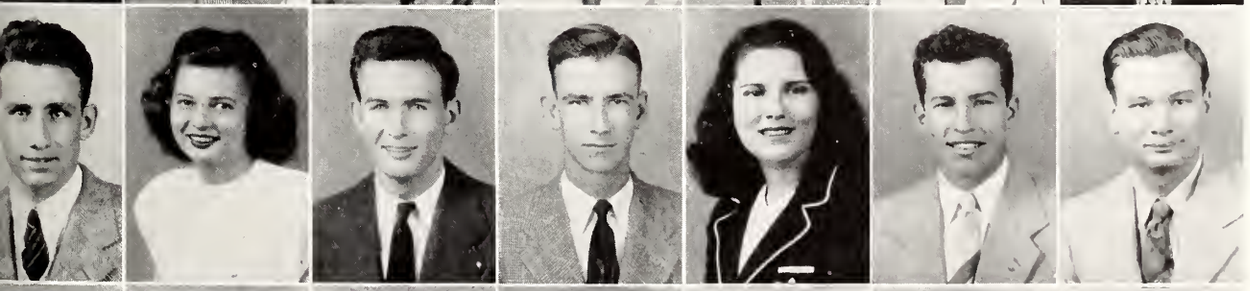

Kraker
Kropp
Knox, Jr.
Kynerd
Labens
Ladner
Ladner

Laird
Lampe
Lampkin, Jr.
Lancaster
Lancaster
Landrum, Jr.
Lane

THE *Undergrads*

Sidney L. Lane, Freshman, Business, Forest, Miss.

Charles W. Lanehart, Sophomore, Science, Natchez, Miss.

Lewis H. Langford, Junior, Business, Kappa Sigma, Jackson, Miss.

Cecil Hawley Lashlee, Jr., Sophomore, Science, Greenville, Miss.

John C. Latimer, Sophomore, Business, Starkville, Miss.

Henry H. Lauchley, Jr., Sophomore, Engineering, Phi Kappa Tau, Liberty, Miss.

Charles G. Lavender, Sophomore, Business, Alpha Tau Omega, Weir, Miss.

Elmer C. Lawhon, Freshman, Agriculture, Wulligent, Ala.

Lawrence L. Long, Junior, Science, Starkville, Miss.

Charles A. Lawshe, Jr., Junior, Engineering, Jackson, Miss.

George Maston Ledlow, Sophomore, Business, Decatur, Miss.

James Bryant Lee, Jr. Sophomore, Engineering, Canton, Miss.

James C. Lee, Sophomore, Engineering, Alpha Tau Omega, Ackerman, Miss.

John E. Lee, Freshman, Business, Morton, Miss.

John M. Lee, Junior, Agriculture, Philadelphia, Miss.

Robert A. Lee, Freshman, Engineering, Phi Kappa Tau, Saucier, Miss.

Robert Emmett Lee, Freshman, Engineering, Biloxi, Miss.

Grady W. Leese, Junior, Engineering, Vicksburg, Miss.

Allen R. LeMaster Sophomore, Engineering, Sardis, Miss.

Joseph F. LeMieux, Sophomore, Business, Laurel, Miss.

Brandt Virden Leonard, Freshman, Business, Jackson, Miss.

Clyde W. Lesley, Sophomore, Science, Holly Springs, Miss.

Thomas B. Leslie, Sophomore, Science, Alpha Tau Omega, Huntsville, Ala.

Dozier Lester, Jr., Sophomore, Science, Sigma Alpha Epsilon, Inverness, Miss.

James Clifford Leverette, Freshman, Business, Sigma Phi Epsilon, Duck Hill, Miss.

Cecil H. Lewis, Freshman, Engineering, Collins, Miss.

James S. Lewis, Junior, Science, Kosciusko, Miss.

John T. Lewis, Freshman, Agriculture, Forest, Miss.

Richard Fredric Lewis, Junior, Agriculture, Gulfport, Miss.

Robert Lee Liddell, Junior, Engineering, Sigma Chi, Louisville, Miss.

Beverly A. Lightsey, Freshman, Business, Pachuta, Miss.

Charles Lightsey, Junior, Agriculture, Pachuta, Miss.

Benjamin L. Lindsey, Freshman, Business, Woodland, Miss.

Ernest C. Lindsey, Sophomore, Science, Sigma Phi Epsilon, Kilmichael, Miss.

Grover N. Lipe, Freshman, Agriculture, Boyle, Miss.

Julian E. Lipscomb, Junior, Engineering, Kappa Alpha, Jackson, Miss.

Marvin W. Littlejohn, Sophomore, Engineering, Blue Springs, Miss.

Arthur L. Livingston, Jr., Junior, Business, Alpha Tau Omega, Sturgis, Miss.

Pat O. Livingston, Junior, Business, Sherman, Miss.

Claude Lloyd, Freshman, Science, Gulfport, Miss.

Seth L. Lobdell Junior, Engineering, Rosedale, Miss.

John A. Lochridge, Junior, Agriculture, Tremont, Miss.

Earl N. Loftin, Sophomore, Agriculture, Sylvarena, Miss.

C. W. Lofton, Junior, Business, Brookhaven, Miss.

William D. Logan, Jr., Sophomore, Science, Kappa Sigma, Carthage, Miss.

James B. Lollar, Freshman, Agriculture, Darling, Miss.

Alvin Long, Freshman, Agriculture, Starkville, Miss.

J. W. Long, Sophomore, Agriculture, Crandall, Miss.

Julius Long, Sophomore, Agriculture, Flora, Miss.

Phayree N. Long, Sophomore, Education, Starkville, Miss.

Joseph R. Loper, Freshman, Engineering, Meridian, Miss.

W. R. Lott, Freshman, Engineering, Laurel, Miss.

Newton E. Love, Jr., Freshman, Agriculture, Kosciusko, Miss.

Gell R. Lovorn, Jr., Sophomore, Engineering, Calhoun City, Miss.

Forrest Henry Lowe, Junior, Agriculture, Helena, Ark.

Guy S. Lowe, Junior, Engineering, Columbus, Miss.

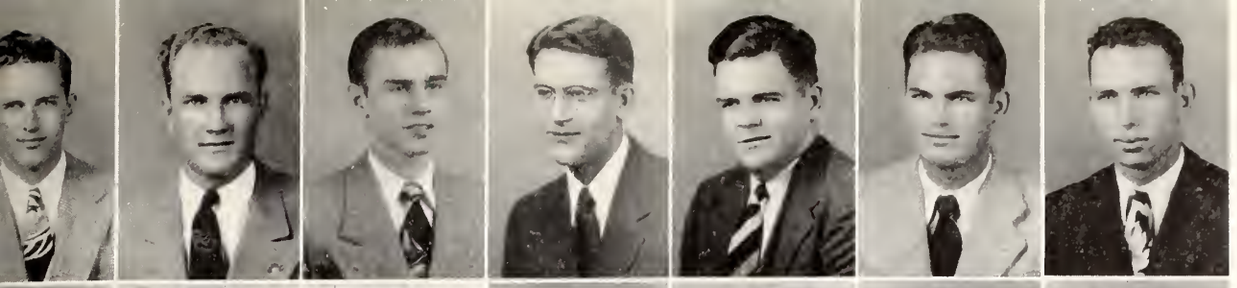

Lane
Lanehart
Langford
Lashlee, Jr.
Latimer
Lauchley, Jr.
Lavender

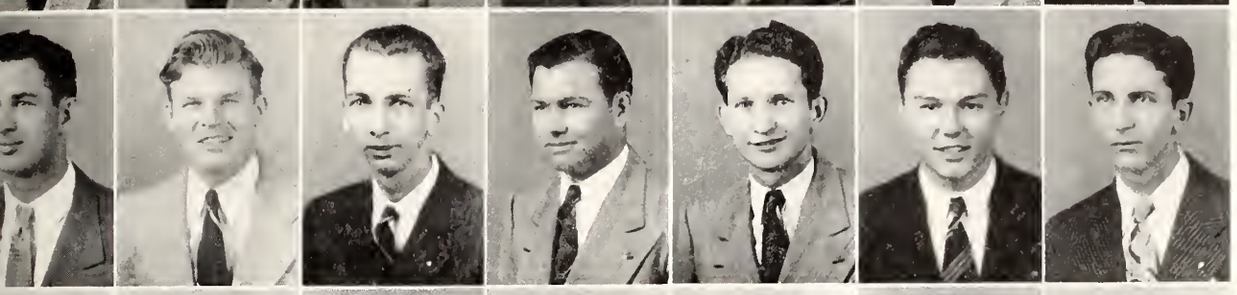

Lawhon
Long
Lawshe, Jr.
Ledlow
Lee, Jr.
Lee
Lee

Lee
Lee
Lee
Leese
LeMaster
LeMieux
Leonard

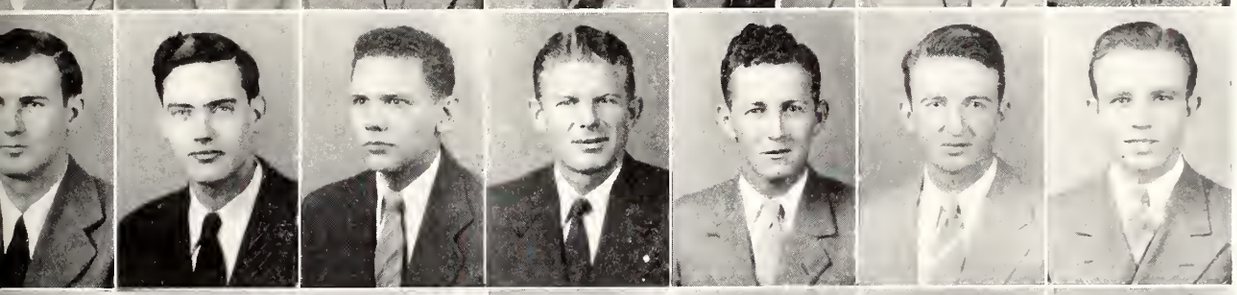

Lesley
Leslie
Lester, Jr.
Leverette
Lewis
Lewis
Lewis

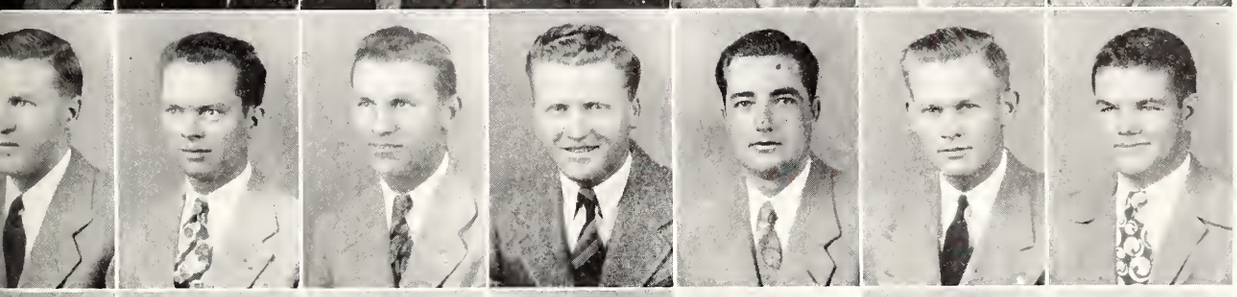

Lewis
Liddell
Lightsey
Lightsey
Lindsey
Lindsey
Lipe

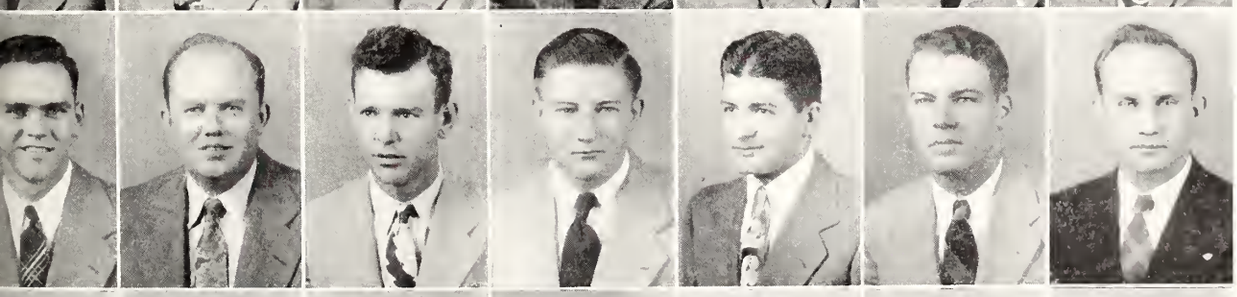

Lipscomb
Littlejohn
Livingston, Jr.
Livingston
Lloyd
Lobdell
Lochridge

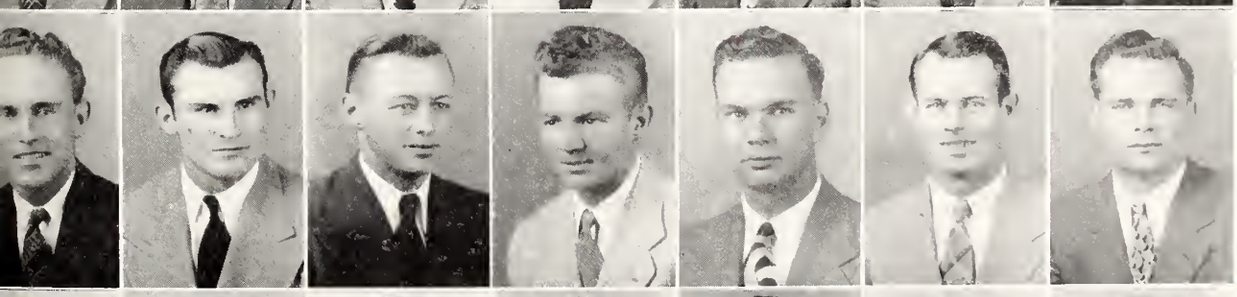

Loftin
Lofton
Logan, Jr.
Lollar
Long
Long
Long

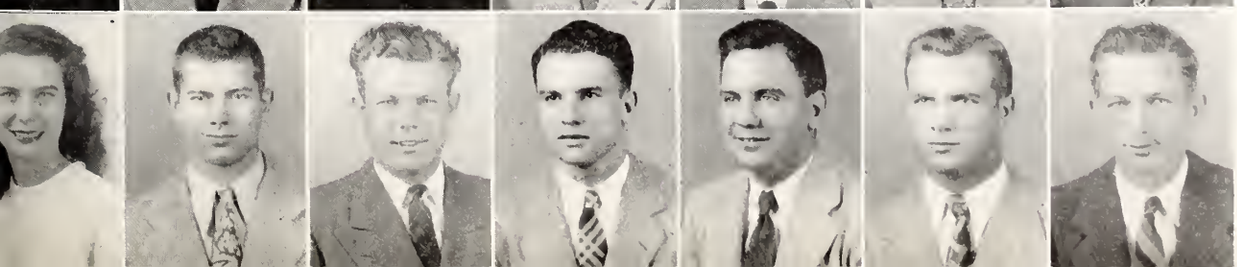

Long
Loper
Lott
Love, Jr.
Lovorn, Jr.
Lowe
Lowe

THE *Undergrads*

Joan Lowry, Sophomore, Business, Zeta Tau Alpha, Houston, Miss.

Charles Rosario Loyacono Freshman, Engineering, Vicksburg, Miss.

Anne Luckett, Sophomore, Chi Omega, Tutwiler, Miss.

William C. Luckett, Sophomore, Engineering, Tutwiler, Miss.

William J. Luckett, Sophomore, Engineering, Kappa Alpha, Canton, Miss.

Marvin L. Lunceford, Freshman, Agriculture, Slate Spring, Miss.

Bennie Colson Lundy, Junior, Agriculture, Philadelphia, Miss.

Francis Jefferson Lundy, Sophomore, Agriculture, Kappa Alpha, Philadelphia, Miss.

William Thomas Lusk, Sophomore, Agriculture, Sigma Alpha Epsilon, Doddsville, Miss.

Thomas McCay Luster, Sophomore, Agriculture, English, Sigma Alpha Epsilon, Clarksdale, Miss.

Wesley Lutken, Sophomore, Engineering, Sigma Alpha Epsilon, Jackson, Miss.

Billy B. Lyle, Freshman Engineering, Sigma Chi, Tupelo, Miss.

George Davis Lyon, Sophomore, Business, Alpha Tau Omega, Cedar Bluff, Miss.

Robert D. Lyon, Freshman, Business, Sigma Alpha Epsilon, Maben, Miss.

Rupert Milton Lyon, Freshman, Agriculture, Sigma Alpha Epsilon, Indianola, Miss.

Victor H. Maffett, Sophomore, Business, Aberdeen, Miss.

John I. Magee, Junior, Science, Hazlehurst, Miss.

Otis Magee, Junior, Tylertown, Miss.

Douglas M. Magers, Freshman, Engineering, Baldwyn, Miss.

R. K. Mahaffey, Junior, Mendenhall, Miss.

Freeman R. Majure, Junior, Science, Decatur, Miss.

Leonard F. Majure, Freshman, Education, Sturgis, Miss.

Haskell L. Mallard, Freshman, Agriculture, West Enterprise, Miss.

Paul H. Mallette, Freshman, Science, Lucedale, Miss.

Owen A. Malley, Junior, Business, Gulfport, Miss.

Arnie Miles Mallory, Jr., Sophomore, Engineering, Vicksburg, Miss.

Edgar Louis Malvaney, Sophomore, Engineering, Sigma Phi Epsilon, Jackson, Miss.

Emmett Malvaney, Sophomore, Engineering, Sigma Phi Epsilon Jackson, Miss.

Mary Dell Mann, Sophomore, Education, Columbus, Miss.

R. L. Mann, Sophomore, Science, Columbus, Miss.

Frank S. Manning, Jr., Junior, Engineering, Jackson, Miss.

Robert H. Manning, Freshman, Education, Philadelphia, Miss.

Louise Manselle, Sophomore, Business, Zeta Tau Alpha, Tupelo, Miss.

Wilbur K. Marble, Junior, Engineering, Leland, Miss.

John Marchbanks, Freshman, Engineering, Greenville, Miss.

George S. Marks, Jr., Junior, Business, Tchula, Miss.

Bobbye June Marler, Freshman, Business, Zeta Tau Alpha, Forest, Miss.

James Archie Marler, Freshman, Business, Forest, Miss.

Norman C. Mars, Freshman, Business, Pi Kappa Alpha, Philadelphia, Miss.

E. B. Martin, Junior, Agriculture, Grenada, Miss.

Glenn T. Martin, Junior, Science, Lambda Xi Alpha, Ellisville, Miss.

Granville Martin, Sophomore, Business, Greenwood, Miss.

Harold Lee Martin, Freshman, Crystal Springs, Miss.

Henry Frank Martin, Junior, Agriculture, Kappa Alpha, Crystal Springs, Miss.

James M. Margin, Sophomore, Agriculture, Mendenhall, Miss.

William A. Martin, Freshman, Agriculture, Phi Kappa Tau, Vicksburg, Miss.

William J. Martin, Freshman, Business, Greenwood, Miss.

Warren William Martin, Freshman, Agriculture, Kappa Alpha, Macon, Miss.

William W. Martin, Freshman, Business, Alpha Tau Omega, Vicksburg, Miss.

Carl E. Matthes, Jr., Sophomore, Engineering, Sigma Chi, Biloxi, Miss.

Wallace Matulich, Junior, Education, Columbia, Miss.

Willis T. Matthews, Freshman, Business, Magee, Miss.

Thurman Neill Mauldin, Sophomore, Engineering, Lambda Chi Alpha, Moss, Miss.

Charles H. Maxwell, Junior, Business, Greenwood, Miss.

Harriet May, Junior, Science, Amory, Miss.

William Wimberley May, Sophomore, Engineering, Kappa Alpha, Meridian, Miss.

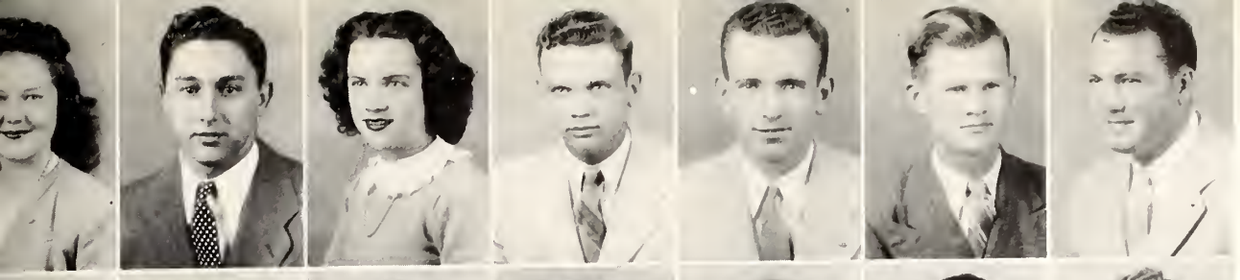

Lowry
Loyacono
Luckett
Luckett
Luckett
Lunceford
Lundy

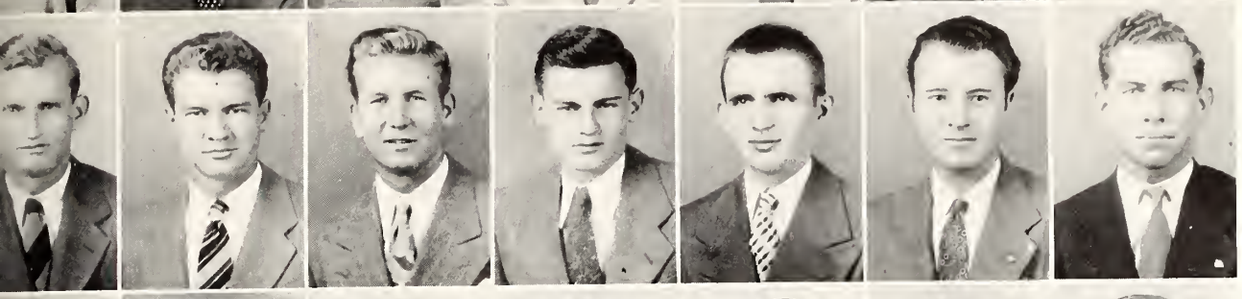

Lundy
Lusk
Luster
Lutkin
Lyle
Lyons
Lyon

Lyon
Maffett
Magee
Magee
Magers
Mahaffey
Majure

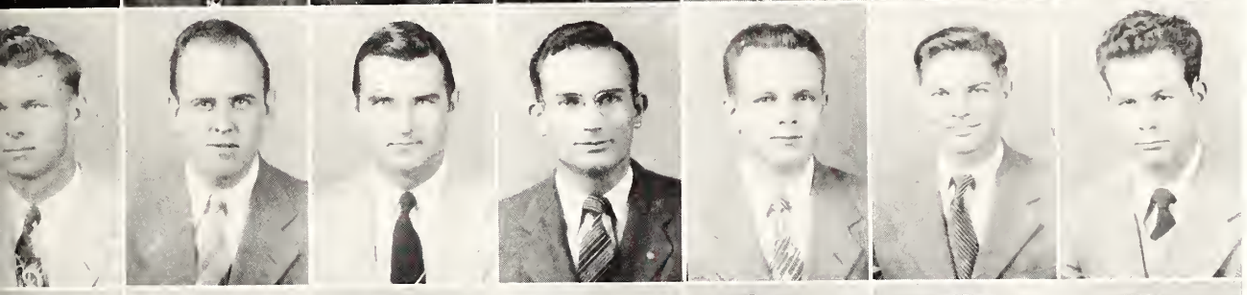

Majure
Mallard
Mallette
Malley
Mallory, Jr.
Malvaney
Malvaney

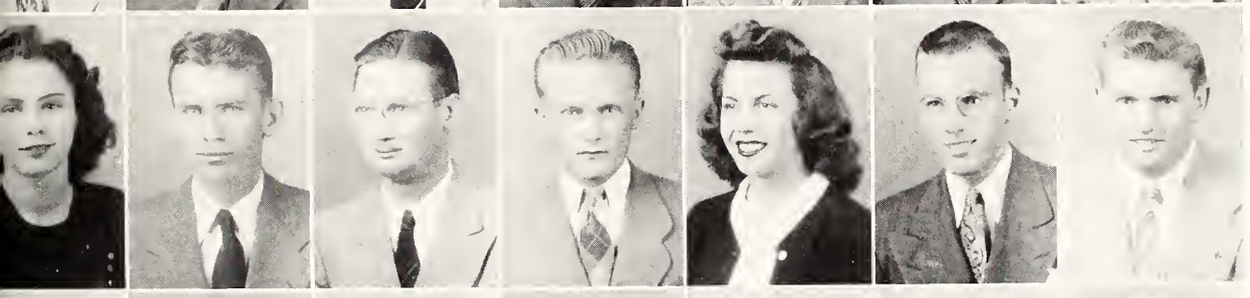

Mann
Mann
Manning, Jr.
Manning
Manselle
Marble
Marchbanks

Marks, Jr.
Marler
Marler
Mars
Martin
Martin
Martin

Martin
Martin
Margin
Martin
Martin
Martin
Martin

Matthes, Jr.
Matulich
Matthews
Mauldin
Maxwell
May
May

THE *Undergrads*

Leonard Orlando Mayhan, Jr., Sophomore, Engineering, Bruce, Miss.

Herschel B. Maynard, Freshman, Business, Tupelo, Miss.

Edra L. Maxey, Jr., Freshman, Engineering, Tupelo, Miss.

Thomas R. Maxcey, Junior, Engineering, Lambert, Miss.

Ray B. Meador, Sophomore, Business, Theta Xi, Soso, Miss.

Luther Ottis Meadows, Sophomore, Education, Mendenhall, Miss.

Willis L. Meadows, Jr., Junior, Business, Quitman, Miss.

George William Meeks, Sophomore, Engineering, Corinth, Miss.

Edward J. Meena, Agriculture, Theta Xi, Clarksdale, Miss.

Virgil W. Melohn, Sophomore, Science, Meridian, Miss.

Collins Melton, Freshman, Business, Sigma Alpha Epsilon, Tchula, Miss.

Ray Melton, Freshman, Agriculture, Sigma Alpha Epsilon, Tchula, Miss.

George R. Mercier, Freshman, Science, Kappa Sigma, Corinth, Miss.

Walter L. Meredith, Freshman, Agriculture, Batesville, Miss.

Louis Eugene Merrill, Freshman, Science, Gulfport, Miss.

William L. Meux, Jr., Junior, Engineering, Kappa Sigma, Raines, Tenn.

Robert G. Michie, Freshman, Engineering, Corinth, Miss.

Eugene Gaddis Middleton, Junior, Engineering, Pi Kappa Alpha, Yazoo City, Miss.

Dean James Miles, Freshman, Agriculture, Metuchen, Miss.

Melvin B. Miles, Junior, Agriculture, Eupora, Miss.

Randolph T. Millard, Freshman, Business, West Point, Miss.

Clay H. Miller, Jr., Junior, Science, Pi Kappa Alpha, Jackson, Miss.

Clyde Miller, Freshman, Agriculture, Decatur, Miss.

Jack W. Miller, Freshman, Business, McComb, Miss.

James W. Miller, Freshman, Agriculture, Ackerman, Miss.

Marty Miller, Sophomore, Science, Columbus, Miss.

Percy H. Miller, Freshman, Engineering, Pi Kappa Alpha, Yazoo City, Miss.

Richard L. Miller, Sophomore, Business, Pi Kappa Alpha, Jackson, Miss.

Wilda L. Miller, Freshman, Business, Starkville, Miss.

Homer Mills, Junior, Business, Kappa Alpha, Meridian, Miss.

Aubrey Wayne Milstead, Freshman, Engineering, Water Valley, Miss.

Clarence Mitchell, Junior, Science, Carthage, Miss.

Murry C. Mitchell, Sophomore, Engineering, Stewart, Miss.

David W. Mitchell, Junior, Education, Pace, Miss.

Jack Mitchell, Freshman, Engineering, Calhoun City, Miss.

J. R. Mitchell, Sophomore, Engineering, Birmingham, Ala.

Thomas M. Mitchell, Sophomore, Business, Sigma Chi, Louisville, Miss.

Chambliss Mizelle, Sophomore, Business, Sigma Pi, Laurel, Miss.

Joseph Samuel Moak, Junior, Engineering, Norfield, Miss.

Leonard A. Mobley, Sophomore, Agriculture, Yazoo City, Miss.

Donald Earl Mohler, Junior, Education, Ocean Springs, Miss.

Gilbert Montgomery, Sophomore, Agriculture, Dennis, Miss.

William G. Montgomery, Freshman, Business, Durant, Miss.

Wilkins Henry Montgomery, Freshman, Agriculture, Kappa Alpha, Edwards, Miss.

John E. Montgomery, Sophomore, Business, Greenville, Miss.

William M. Montgomery, Freshman, Science, Sigma Phi Epsilon, Jackson, Miss.

William L. Moody, Freshman, Engineering, Kosciusko, Miss.

Charles D. Moore, Junior, Engineering, Sigma Chi, Greenwood, Miss.

Mrs. Mary K. Moore, Junior, Education, Jackson, Miss.

Walter V. Moore, Freshman, Agriculture, Oakland, Miss.

William A. Moore, Sophomore, Engineering, Sigma Phi Epsilon, Lexington, Miss.

William Walker Moore, Sophomore, Agriculture, Sigma Alpha Epsilon, Cary, Miss.

Wylie Moore, Junior, Business, Tupelo, Miss.

Charlotte L. Moore, Sophomore, Science, Huntsville, Ala.

Duncan Moran, Junior, Business, Kappa Sigma, Ocean Springs, Miss.

Durwood W. Morgan, Junior, Education, Calhoun City, Miss.

Mayhan
Maynard
Maxey, Jr.
Maxcey
Meador
Meadows
Meadows, Jr.

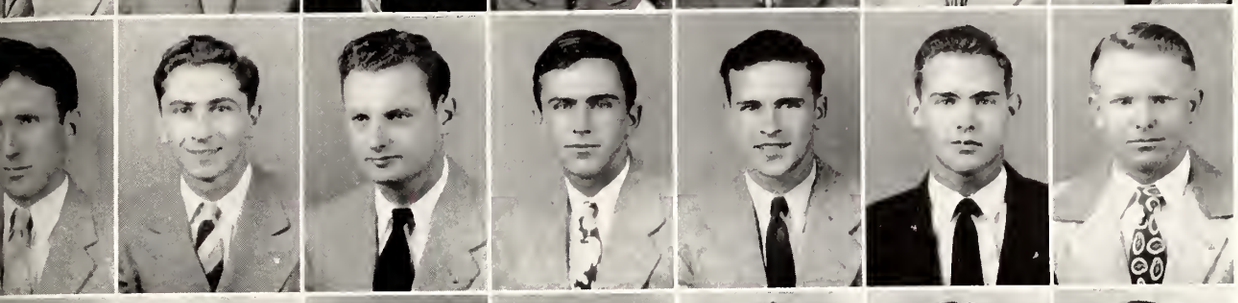

Meeks
Meena
Melohn
Melton
Melton
Mercier
Meredith

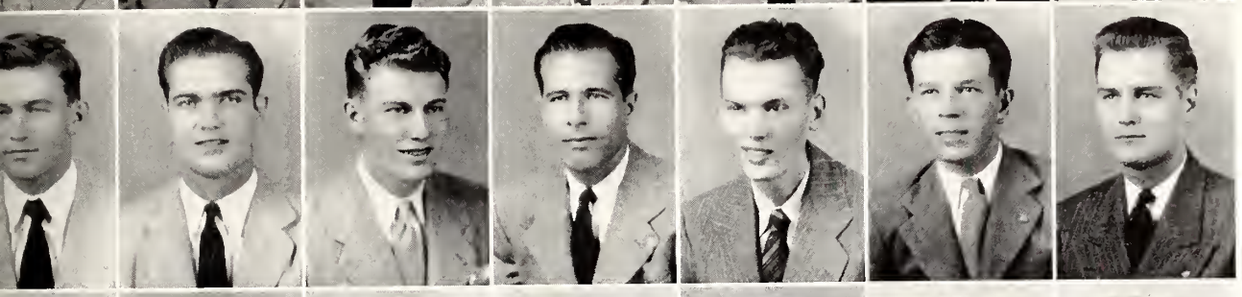

Merrill
Meux, Jr.
Michie
Middleton
Miles
Miles
Millard

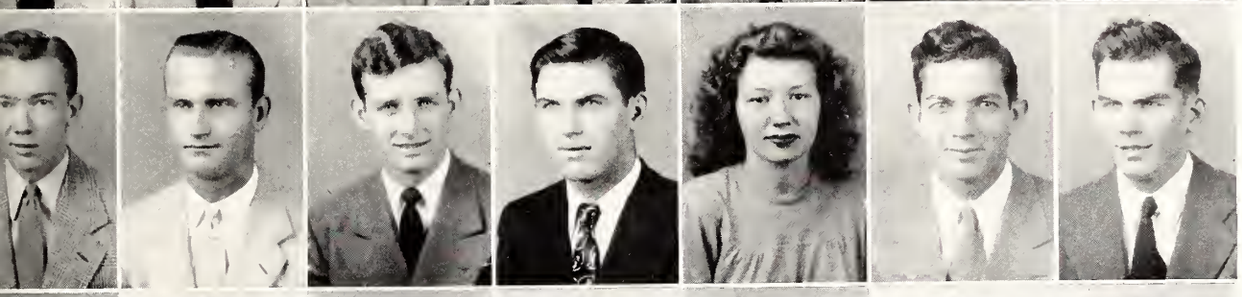

Miller, Jr.
Miller
Miller
Miller
Miller
Miller
Miller

Miller
Mills
Milstead
Mitchell
Mitchell
Mitchell
Mitchell

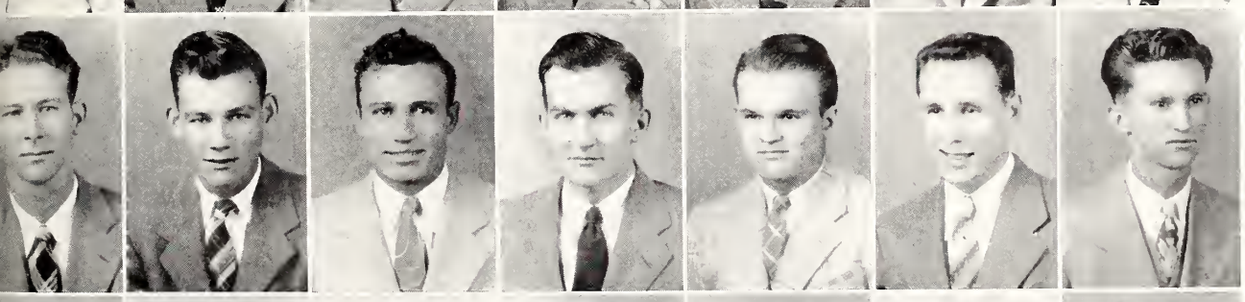

Mitchell
Mitchell
Mizelle
Moak
Mobley
Mohler
Montgomery

Montgomery
Montgomery
Montgomery
Montgomery
Moody
Moore
Moore

Moore
Moore
Moore
Moore
Moose
Moran
Morgan

THE *Undergrads*

William H. Morgan, Jr., Sophomore, Agriculture, Kappa Sigma, Morgan City, Miss.

Willard T. Morgan, Freshman, Agriculture, Tishomingo, Miss.

Ernest L. Morris, Freshman, Agriculture, Gulfport, Miss.

Tommye N. Morris, Freshman, Education, Zeta Tau Alpha, Gulfport, Miss.

Mike H. Morrison, Junior, Science, Hattiesburg, Miss.

Eggar G. Morton, Sophomore, Agriculture, Collierville, Tenn.

Beverly F. Moseley, Freshman, Engineering, Hattiesburg, Miss.

Howard N. Moseley, Jr., Junior, Engineering, Vardaman, Miss.

Nicholas M. Mosgovoy, Freshman, Engineering, Atlanta, Ga.

Joe Thomas Mosley, Freshman, Business, Kappa Sigma, Starkville, Miss.

Byron M. Moss, Freshman, Agriculture Kappa Sigma, Batesville, Miss.

Joe G. Moss, Sophomore, Agriculture, Jackson, Miss.

Thomas W. Mullen, Junior, Science, Sigma Alpha Epsilon, Starkville, Miss.

William H. Mullen, Freshman, Business, Lambda Chi Alpha, Quentin, Miss.

Roland E. Mullins, Sophomore, Starkville, Miss.

Otis S. Murff, Jr., Junior, Business, Pi Kappa Alpha, Tupelo, Miss.

Truxton G. Murphree, Freshman, Engineering, Calhoun City, Miss.

Emmett H. Murray, Freshman, Education, Rosehill, Miss.

John R. Murray, Sophomore, Business, Summerland, Miss.

Linvial H. Murray, Freshman, Education, Rosehill, Miss.

Jessica Myers, Junior, Agriculture, Amite, La.

Wallace R. McAlexander, Sophomore, Agriculture, Holly Springs, Miss.

Harold W. McArthur, Freshman, Agriculture, Preston, Miss.

Robert A. McBride, Freshman, Engineering, Florence, Miss.

William K. McBeath, Junior, Engineering, Newton, Miss.

Miles Dale McCalep, Sophomore, Engineering, Pi Kappa Alpha, Cleveland, Miss.

Arthur G. McCardle, Junior, Agriculture, Richton, Miss.

Harold B. McCarley, Freshman, Business, Kappa Sigma, Batesville, Miss.

Robert McCarter, Jr., Freshman, Agriculture, Marion, Ark.

James H. McCarthy, Junior, Agriculture, Sigma Pi, Baldwyn, Miss.

Luther E. McCarty, Freshman, Science, Laurel, Miss.

Sylvia E. McCarty, Sophomore, Business, Zeta Tau Alpha, Sunflower, Miss.

William H. McCann, Sophomore, Engineering, Phi Kappa Tau, Shuqualak, Miss.

David S. McClanahan, Sophomore, Engineering, Columbus, Miss.

Darrell Norman McClughan, Sophomore, Science, Phi Kappa Tau, Taylorville, Ill.

James Allen McCluer, Sophomore, Business, Jackson, Miss.

Norris McClure, Jr., Freshman, Engineering, Meridian, Miss.

Robert Lamar McClure, Freshman, Agriculture, Ackerman, Miss.

Owens H. McCollum, Junior, Business, Sigma Chi, West Point, Miss.

Robert E. McCollum, Freshman, Agriculture, Sherman, Miss.

Charles McCombs, Freshman, Engineering, Birmingham, Ala.

Pelham C. McCool, Freshman, Education, Ethel, Miss.

James H. McCord, Junior, Agriculture, Alpha Tau Omega, Pontotoc, Miss.

William A. McCord, Sophomore, Agriculture, Corinth, Miss.

Edwin G. McCormick, Jr., Sophomore, Agriculture, Grenada, Miss.

Robert S. McCormick, Jr., Freshman, Engineering, Aberdeen, Miss.

Quinnie McCormick, Jr., Freshman, Education, Seminary, Miss.

Owen S. McCoy, Junior, Engineering, Sigma Alpha Epsilon, Greenville, Miss.

Luna E. McCrory, Freshman, Engineering, Tremont, Miss.

Betty R. McCullar, Freshman, Business, Starkville, Miss.

J. B. McCullough, Sophomore, Agriculture, Pontotoc, Miss.

Charles R. McCulley, Jr., Sophomore, Engineering, Kappa Sigma, Iuka, Miss.

George C. McCully, Junior, Engineering, Louisville, Miss.

Edward B. McDaniel, Jr., Freshman, Science, Rome, Miss.

Calvin L. McDonald, Jr., Sophomore, Engineering, Meridian, Miss.

Fred S. McDonald, Sophomore, Science, Bay St. Louis, Miss.

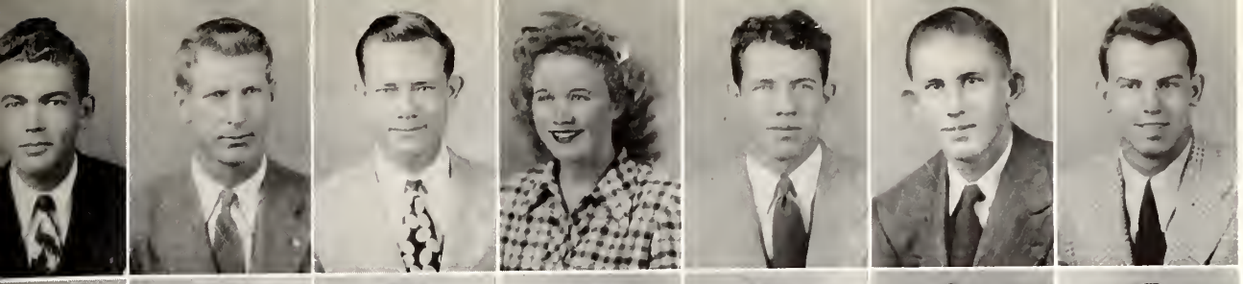

Morgan
Morgan
Morris
Morris
Morrison
Morton
Moseley

Moseley, Jr.
Mosgovoy
Mosley
Moss
Moss
Mullen
Mullen

Mullins
Murff, Jr.
Murphree
Murray
Murray
Murray
Myers

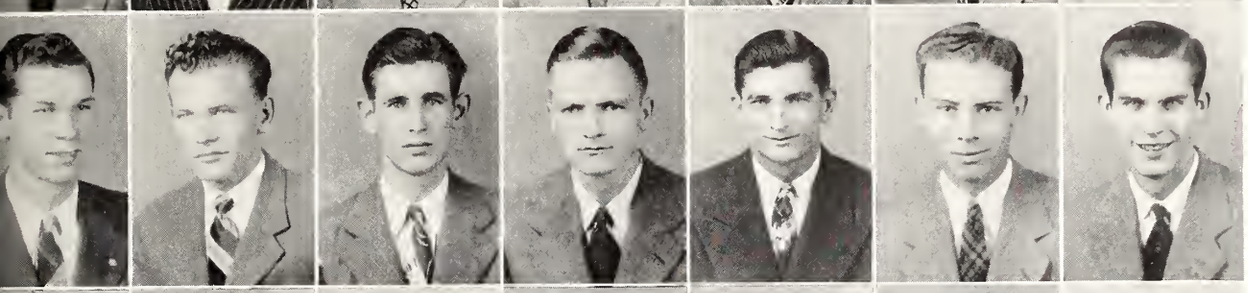

McAlexander
McArthur
McBride
McBeath
McCalep
McCardle
McCarley

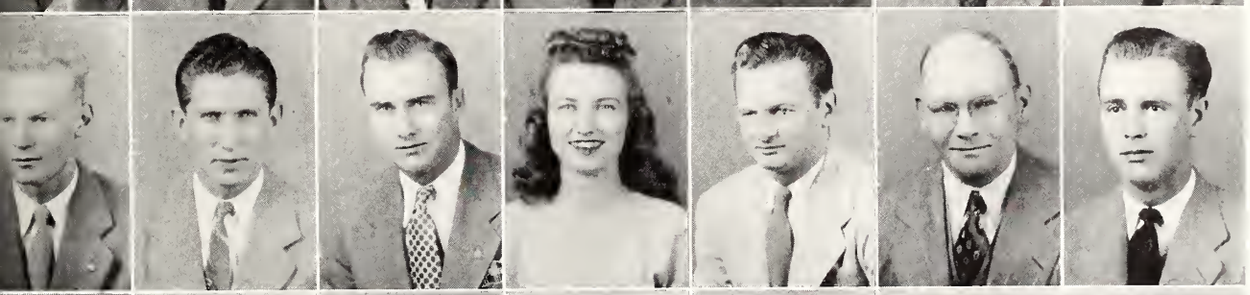

McCarter, Jr.
McCarthy
McCarty
McCarty
McCann
McClanahan
McClughan

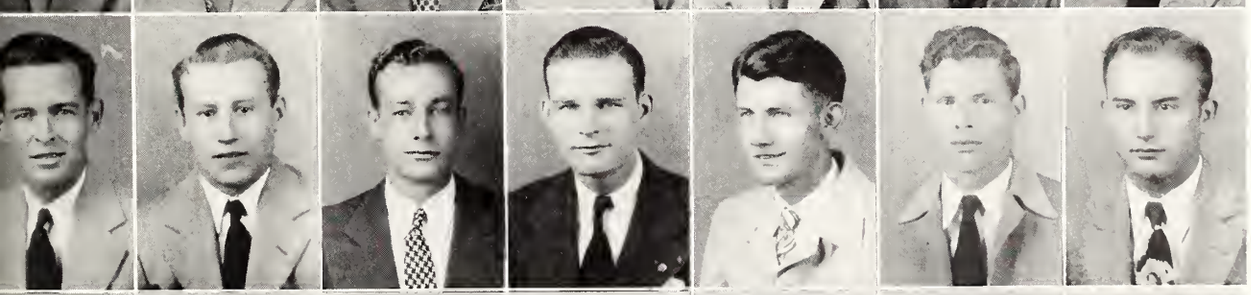

McCluer
McClure, Jr.
McClure
McCollum
McCollum
McCombs
McCool

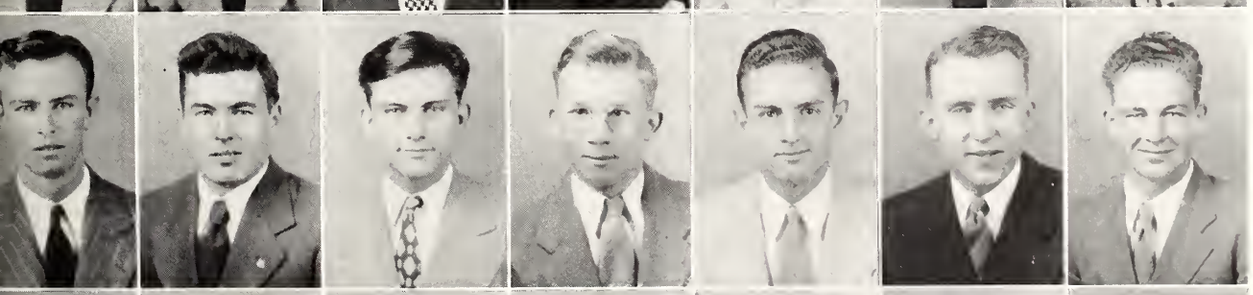

McCord
McCord
McCormick, Jr.
McCormick, Jr.
McCormick, Jr.
McCoy
McCrory

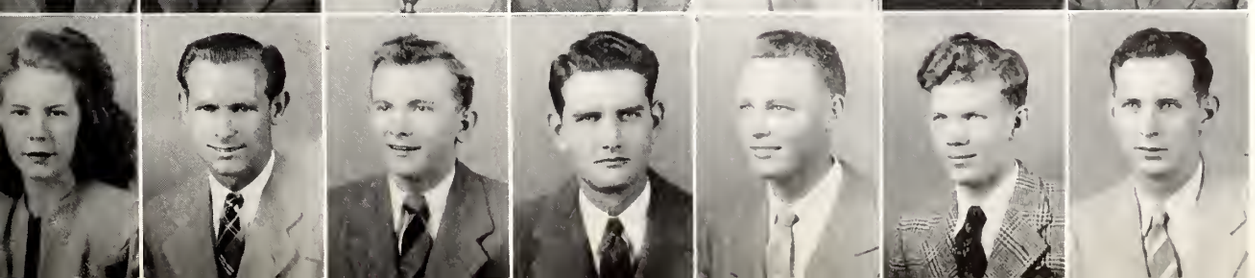

McCullar
McCullough
McCulley, Jr.
McCully
McDaniel, Jr.
McDonald, Jr.
McDonald

THE *Undergrads*

Ggover D. McDonald, Freshman, Agriculture, Carrollton, Miss.

James Leslie McDonald, Sophomore, Engineering, DeKalb, Miss.

Leroy Q. McDonald, Freshman, Engineering, Tupelo, Miss.

William N. McDonald, Junior, Engineering, Sigma Phi Epsilon, Drew, Miss.

Marjorie McDonald, Junior, Science, DeKalb, Miss.

Catherine M. McDonnell, Sophomore, Business, Chi Omega, Biloxi, Miss.

Tabor A. McDowell, Junior, Business, Flora, Miss.

Howard W. McDuffie, Jr., Freshman, Business, Sigma Alpha Epsilon, Okolona, Miss.

James B. McFarland, Freshman, Agriculture, Shannon, Miss.

Edwin C. Roshore, Senior, Science, McComb, Miss.

Clyde T. McGee, Sophomore, Engineering, Alpha Tau Omega, Ackerman, Miss.

Fielding M. McGehee, Jr., Sophomore, Science, Natchez, Miss.

Jane Allen McGee, Sophomore, Business, Zeta, Tau Alpha, Guntown, Miss.

Clarence D. McGhee, Sophomore, Engineering, McComb, Miss.

James L. McGinnis, Sophomore, Business, New Albany, Miss.

John M. McGowan, Sophomore, Agriculture, Camden, Miss.

Charles H. McGraw, Freshman, Agriculture, Pi Kappa Alpha, Yazoo City, Miss.

Tom McGraw, Jr., Freshman, Agriculture, Pi Kappa Alpha, Yazoo City, Miss.

Richard W. McGuire, Sophomore, Engineering, Sigma Pi, Jackson, Miss.

William F. McGuire, Sophomore, Business, West Point, Miss.

Elwin Morris McHann, Freshman, Agriculture, Starkville, Miss.

Julia McHann, Freshman, Education, Starkville, Miss.

R. Quin McIntyre, Sophomore, Business, Sigma Chi, Greenwood, Miss.

Carolyn McKee, Freshman, Business, Zeta Tau Alpha, Starkville, Miss.

Howard W. McKeithen, Freshman, Engineering, Sigma Chi, Jackson, Miss.

Katheryn McKeithen, Freshman, Business, Zeta Tau Alpha, Jackson, Miss.

William Garrett McKeithen, Freshman, Engineering, Lambda Chi Alpha, Jackson, Miss.

James Raymond McKell, Freshman, Agriculture, Starkville, Miss.

Ula V. McKibben, Junior, Business, Sigma Chi, Calhoun City, Miss.

Hubert J. McLaurin, Freshman, Engineering, Darlove, Miss.

Robert S. McLaurin, Jr., Sophomore, Science, Kappa Sigma, Brandon, Miss.

George C. McLeod, Jr., Sophomore, Agriculture, Leakesville, Miss.

William V. McLeod, Junior, Science, Leakesville, Miss.

G. W. McLendon, Junior, Agriculture, Jackson, Miss.

Newton H. McMath, Freshman, Education, Sidon, Miss.

Greek R. McMillan, Freshman, Business, Rosedale, Miss.

Jennie L. McMinn, Freshman, Education, Sturgis, Miss.

Royce C. McMinn, Freshman, Agriculture, Ackerman, Miss.

James W. McMullen, Sophomore, Education, Coldwater, Miss.

James Hugh McMurphy, Sophomore, Engineering, Forest, Miss.

James O. McMurtray, Junior, Agriculture, Ocean Springs, Miss.

Ernest L. McNair, Freshman, Business, Phi Kappa Tau, Walnut Grove, Miss.

Homer C. McNamara, Jr., Junior, Agriculture, Pi Kappa Alpha, Leland, Miss.

Ellis G. McNeal, Freshman, Engineering, Laurel, Miss.

Robert Conner McNeel, Freshman, Science, Alpha Tau Omega, Louisville, Miss.

Harold McNinn, Junior, Education, Itta Bena, Miss.

Marvin Hoover McPherson, Freshman, Engineering, Kappa Sigma, Pickens, Miss.

John W. McPherson, Freshman, Engineering, Sigma Chi, Cleveland, Miss.

Betty Jo McRae, Freshman, Business, Verona, Miss.

Robert L. McVay, Freshman, Business, Pi Kappa Alpha, Tupelo, Miss.

John L. McVey, Freshman, Agriculture, Cedar Bluff, Miss.

Edward L. McWhirter, Agriculture, Starkville, Miss.

J. L. McWhorter, Sophomore, Engineering, Baldwyn, Miss.

Leon C. McWilliams, Sophomore, Agriculture, Kappa Alpha, Meridian, Miss.

Frank Hoyle McWhorter, Freshman, Business, Plantersville, Miss.

Walter G. Nanney, Jr., Freshman, Engineering, Okolona, Miss.

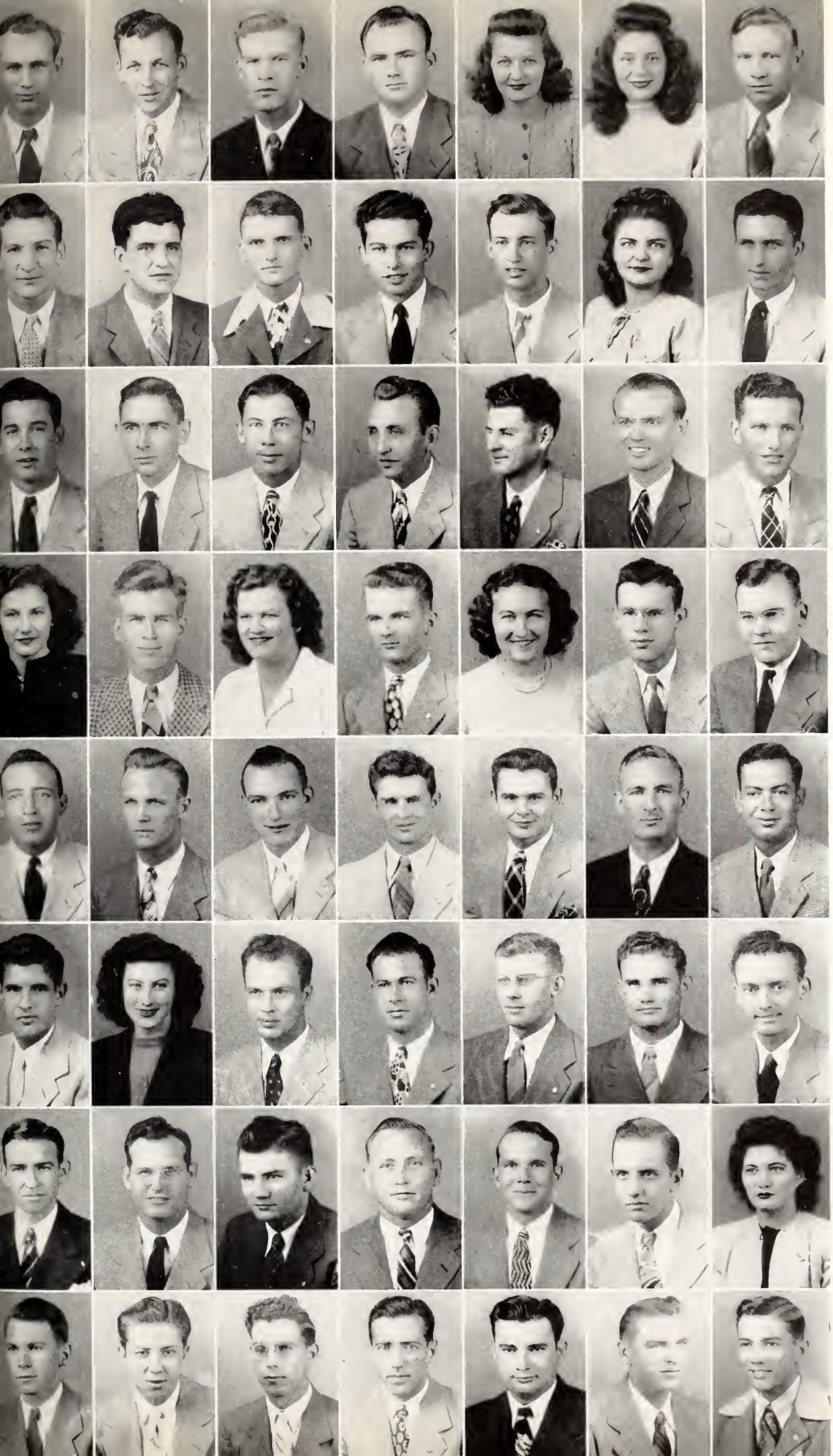

McDonald
McDonald
McDonald
McDonald
McDonald
McDonnell
McDowell

McDuffie, Jr.
McFarling
Roshore
McGee
McGehee, Jr.
McGee
McGhee

McGinnis
McGowan
McGraw
McGraw, Jr.
McGuire
McGuire
McHann

McHann
McIntyre
McKee
McKeithen
McKeithen
McKeithen
McKell

McKibben
McLaurin
McLaurin, Jr.
McLeod, Jr.
McLeod
McLendon
McMath

McMillan
McMinn
McMinn
McMullen
McMurphy
McMurtray
McNair

McNamara, Jr.
McNeal
McNeel
McNinn
McPherson
McPherson
McRae

McVay
McVey
McWhirter
McWhorter
McWilliams
McWhorter
Nanney, Jr.

THE *Undergrads*

James Elford Nash, Junior, Agriculture, Kappa Sigma, Glendora, Miss.

Julius T. Neely, Jr., Freshman, Business, Jackson, Miss.

Ralph F. Neely, Sophomore, Business, Sigma Chi, Greenwood, Miss.

George L. Neill, Sophomore, Engineering, Kappa Sigma, Woodville, Miss.

Thomas V. Noland, Freshman, Business, Alpha Tau Omega, Vicksburg, Miss.

Eldred Warren Nelms, Junior, Engineering, Calhoun City, Miss.

James H. Nelson, Freshman, Agriculture, Baldwyn, Miss.

Gervais S. Neno, Junior, Science, Sigma Phi Epsilon, Pascagoula, Miss.

Albert H. Newman, Freshman, Science, Kappa Sigma, McComb, Miss.

Charles Eugene Newman, Freshman, Engineering, Alpha Tau Omega, Starkville, Miss.

Harrod Allen Nichols, Freshman, Engineering, Kappa Alpha, Jackson, Miss.

William D. Nicholson, Junior, Engineering, Vicksburg, Miss.

Herman L. Niolet, Freshman, Engineering, Phi Kappa Tau, Pass Christian, Miss.

Lucian Noble, Freshman, Engineering, Fayette, Miss.

Robert D. Noel, Freshman, Agriculture, Hillsboro, Miss.

Henry P. Noland, Junior, Engineering, Alpha Tau Omega, Vicksburg, Miss.

Cecil Lamar Norman, Sophomore, Engineering, New Albany, Miss.

Curtis P. Norman, Jr., Sophomore, Business, Mobile, Ala.

James Eric Norman, Sophomore, Engineering, New Albany, Miss.

Louis Norman, Freshman, Engineering, Columbia, Miss.

Robert H. Norman, Junior, Engineering, Tupelo, Miss.

Wilbert Charles Normand, Sophomore, Science, Gulfport, Miss.

L. L. Norsworth, Sophomore, Waynesboro, Miss.

John O. Norton, Sophomore, Engineering, Guntown, Miss.

P. H. Norwood, Sophomore, Business, Ruleville, Miss.

Carl H. Nowell, Junior, Agriculture, Philadelphia, Miss.

Guy T. Nunnally, Junior, Business, Grand Junction, Tenn.

William T. Oakes, Junior, Science, Sigma Phi Epsilon, State College, Miss.

George P. Oakman, Freshman, Engineering, Pi Kappa Alpha, Leland, Miss.

Jack H. Oakman, Sophomore, Engineering, Panther Burn, Miss.

George F. Oakes, Sophomore, Business, Sigma Phi Epsilon, Murphy, Miss.

Joseph E. Oaks, Sophomore, Business, Corinth, Miss.

Murl M. O'Bannon, Freshman, Agriculture, Maben, Miss.

Herman W. Odom, Sophomore, Engineering, Durant, Miss.

Jerry Odom, Sophomore, Education, Birmingham, Miss.

J. L. Oglesby, Sophomore, Engineering, Kappa Sigma, Jackson, Miss.

Marguerette O'Keefe, Junior, Science, Doddsville, Miss.

Joseph F. O'Kelly, Jr., Junior, Engineering, Sigma Chi, State College, Miss.

Lewis J. O'Kelly, Freshman, Engineering, Memphis, Tenn.

William B. O'Kelley, Sophomore, Science, Sigma Chi, State College, Miss.

James H. Oliver, Sophomore, Agriculture, Sigma Chi, Sidon, Miss.

William O. Oliver, Freshman, Business, Kosciusko, Miss.

Emory V. O'Neal, Graduate, Saucier, Miss.

Kimble N. O'Neal, Freshman, Agriculture, Saucier, Miss.

Ernest Opperman, Sophomore, Engineering, Vicksburg, Miss.

Emitt A. O'Quin, Sophomore, Engineering, Magnolia, Miss.

Anderson J. Orr, Sophomore, Engineering, Pi Kappa Alpha, Kosciusko, Miss.

James R. Orr, Freshman, Agriculture, Corinth, Miss.

Jesse H. Oswalt, Sophomore, Engineering, Mathiston, Miss.

Otis M. Oswalt, Freshman, Business, Starkville, Miss.

Eugene L. Ott, Jr., Junior, Agriculture, Osyka, Miss.

Bolan Overstreet, Junior, Business, Starkville, Miss.

Bettye J. Owen, Freshman, Business, West Point, Miss.

Mike S. Owen, Junior, Business, Kappa Alpha, Utica, Miss.

J. D. Owings, Sophomore, Science, Nettleton, Miss.

Clyde Pace, Sophomore, Agriculture, Winona, Miss.

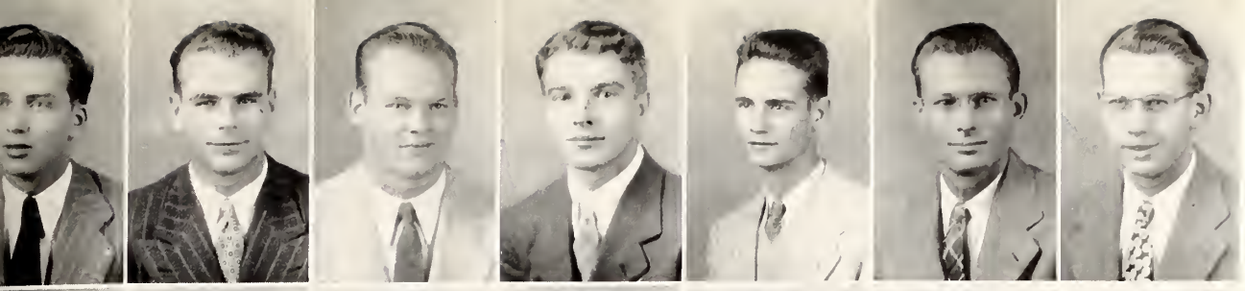

Nash
Neely, Jr.
Neely
Neill
Noland
Nelms
Nelson

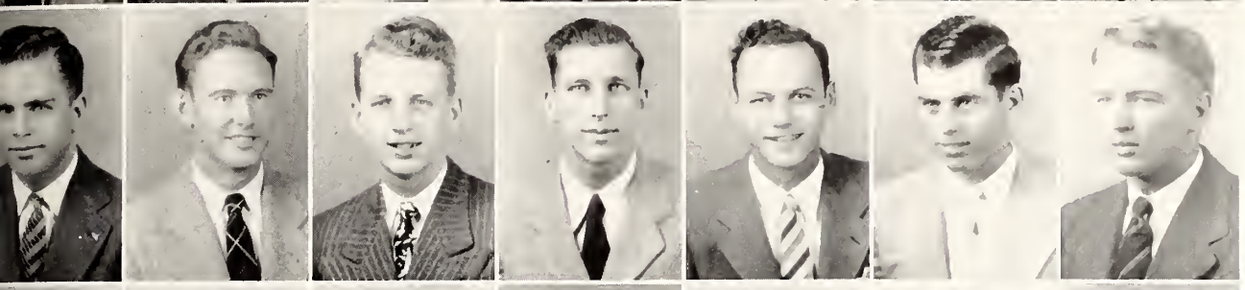

Neno
Newman
Newman
Nichols
Nicholson
Niolet
Noble

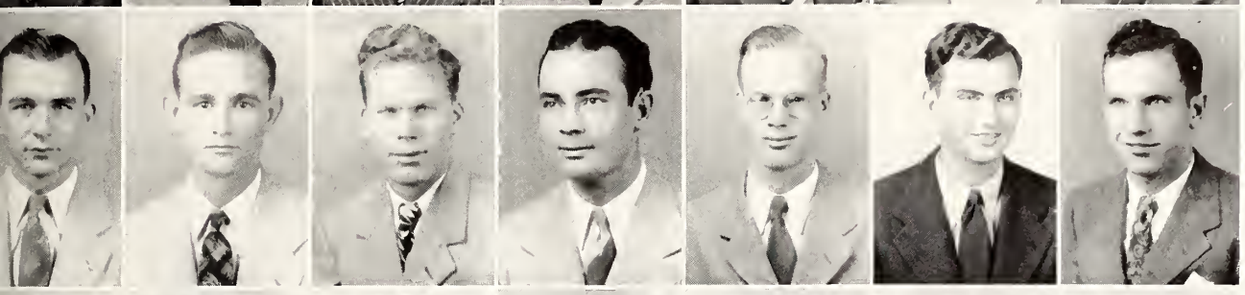

Noel
Noland
Norman
Norman, Jr.
Norman
Norman
Norman

Normand
Norsworth
Norton
Norwood
Nowell
Nunnally
Oakes

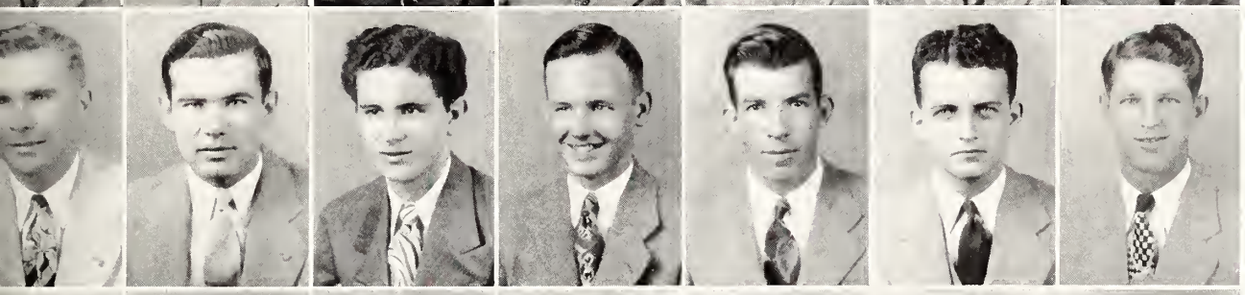

Oakman
Oakman
Oaks
Oaks
O'Bannon
Odom
Odom

Oglesby
O'Keefe
O'Kelly, Jr.
O'Kelly
O'Kelley
Oliver
Oliver

O'Neal
O'Neal
Opperman
O'Quin
Orr
Orr
Oswalt

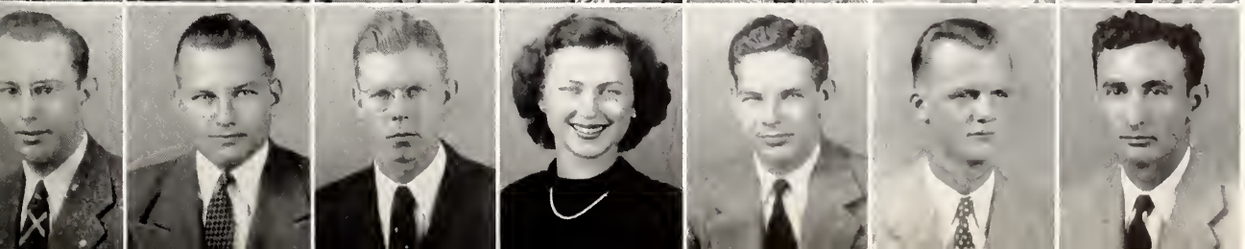

Oswalt
Ott, Jr.
Overstreet
Owen
Owen
Owings
Pace

THE *Undergrads*

John C. Page, Freshman, Business, Alpha Tau Omega, Starkville, Miss.

Elwin D. Palmer, Junior, Agriculture, Preston, Miss.

James A. Palmer, Freshman, Agriculture, Moselle, Miss.

Tony Pandolfi, Freshman, Engineering, Shaw, Miss.

Thomas D. Pantoliano, Sophomore, Engineering, Vicksburg, Miss.

Archie R. Parker, Jr., Freshman, Engineering, Columbus, Miss.

Carl Y. Parker, Freshman, Engineering, Cruger, Miss.

David W. Parker, Freshman, Engineering, Ocean Springs, Miss.

Henry Lee Parker, Sophomore, Education, Kappa Sigma, Holly Springs, Miss .

John C. Parker, Freshman, Business, Starkville, Miss.

Ray L. Parker, Jr., Freshman, Engineering, Meridian, Miss.

William R. Parkes, Junior, Business, Sigma Chi, Louisville, Miss.

William J. Parkes, Sophomore, Agriculture, Cleveland, Miss.

Robert E. Parmiley, Sophomore, Engineering, West Point, Miss.

Arnold Evans Parsons, Junior, Engineering, Sigma Chi, Columbus, Miss.

Willie F. Parsons, Freshman, Science, Corinth, Miss.

William C. Partee, Sophomore, Engineering, Cary, Miss.

William L. Patrick, Jr., Junior, Engineering, Sigma Chi, Laurel, Miss.

John Harpole Patterson, Junior, Business, Sigma Chi, Calhoun City, Miss.

Robert B. Patterson, Sophomore, Agriculture, Okolona, Miss.

Willis J. Payne, Sophomore, Business, Newton, Miss.

Abner T. Pierce, Junior, Education, Brooklyn, Miss.

J. M. Pearce, Freshman, Education, Brooklyn, Miss.

Harry N. Pearson, Sophomore, Business, Baxley, Ga.

Hubert M. Pearson, Sophomore, Engineering, New Albany, Miss.

James C. Peay, Freshman, Business, Starkville, Miss.

Binford H. Peeples, Freshman, Business, Eupora, Miss.

Malcolm A. Peevy, Sophomore, Agriculture, Richton, Miss.

Robert H. Pendergrass, Sophomore, Agriculture, Magee, Miss.

Hoyle C. Pennington, Sophomore, Education, Tupelo, Miss.

James H. Peoples, Sophomore, Business, Madden, Miss.

Jed T. Pepper, Junior, Agriculture, Kappa Sigma, Pickens, Miss.

Wendell H. Perry, Sophomore, Business, Philadelphia, Miss.

Robert L. Perryman, Junior, Agriculture, Alpha Tau Omega, Lula, Miss.

Walthall Peters, Jr., Freshman, Business, Charleston, Miss.

James D. Peterson, Jr., Junior, Agriculture, Money, Miss.

Marcus W. Peterson, Freshman, Agriculture, Sturgis, Miss.

John M. Petkovsek, Freshman, Science, Natchez, Miss.

Mott L. Pevey, Jr., Junior, Engineering, Crystal Springs, Miss.

Will W. Pevey, Sophomore, Agriculture, Kappa Alpha, Crystal Springs, Miss.

Jack Phillips, Junior, Engineering, Pi Kappa Alpha, Water Valley, Miss.

James H. Phillips, Jr., Freshman, Engineering, Macon, Miss.

N. H. Phillips, Junior, Crystal Springs, Miss.

Willie E. Phillips, Freshman, Engineering, Corinth, Miss.

Francis M. Pierce, Sophomore, Science, Theta Xi, Monticello, Miss.

Hugh Vernon Pierce, Sophomore, Engineering, Kappa Sigma, Jackson, Miss.

William H. Pigford, Freshman, Agriculture, Toomsuba, Miss.

Mardyle O. Pigott, Freshman, Agriculture, Picayune, Miss.

Alvis C. Pilgreen, Freshman, Agriculture, Calhoun City, Miss.

Dorcy M. Pinkerton, Sophomore, Engineering, Indianola, Miss.

Coy C. Pinnix, Freshman, Business, Mathiston, Miss.

Dick Pinson, Sophomore, Business, Kappa Sigma, Friars Point, Miss.

Sam N. Pitner, Freshman, Business, New Albany, Miss.

William C. Pittman, Freshman, Engineering, Ponotoc, Miss.

William Mitchell Pitts, Freshman, Agriculture, Pi Kappa Alpha, Indianola, Miss.

Dimitri C. Polizo, Freshman, Science, Greenville, Miss.

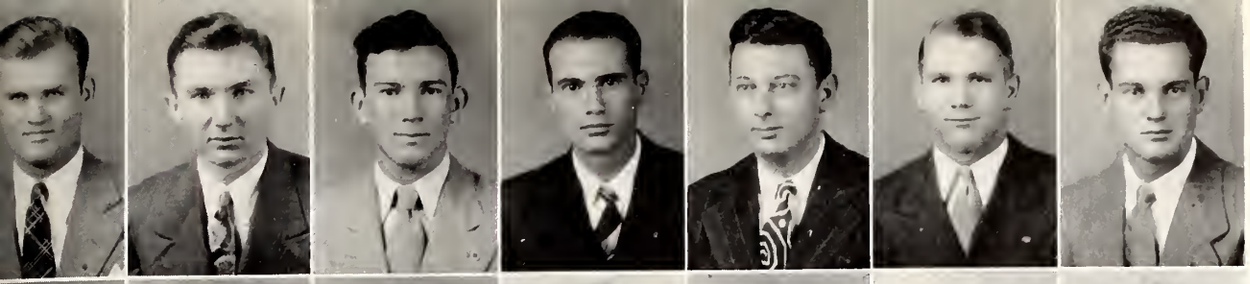

Page
Palmer
Palmer
Pandolfi
Pantoliano
Parker, Jr.
Parker

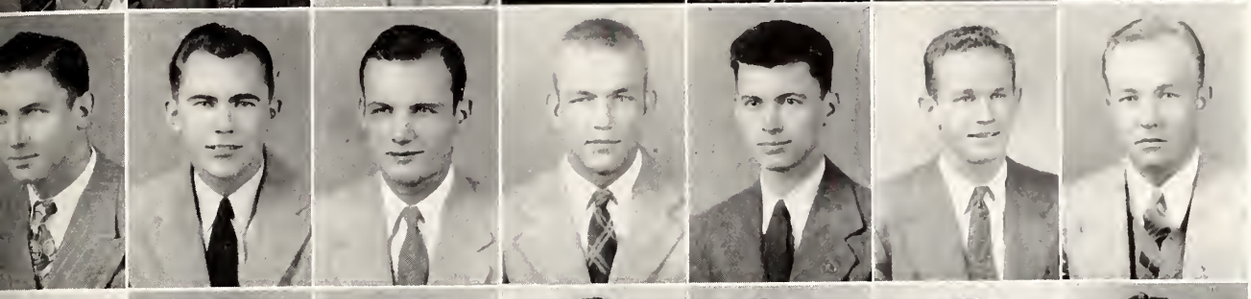

Parker
Parker
Parker
Parker, Jr.
Parkes
Parkes
Parmley

Parsons
Parsons
Partee
Patrick, Jr.
Patterson
Patterson
Payne

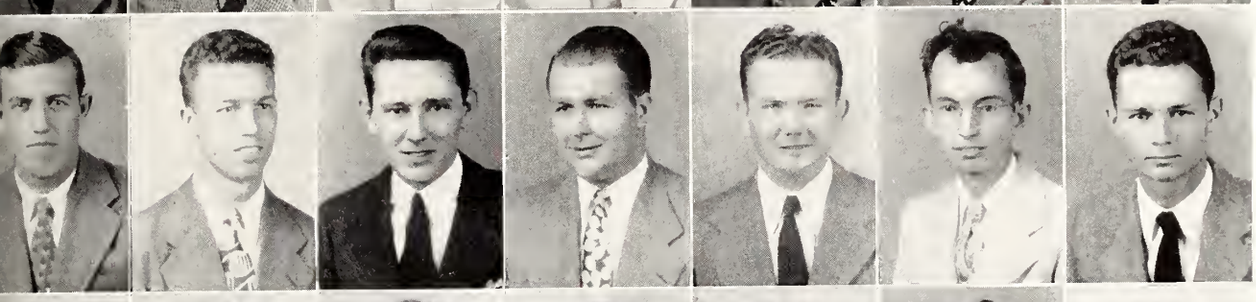

Pearce
Pearce
Pearson
Pearson
Peay
Peeples
Peevy

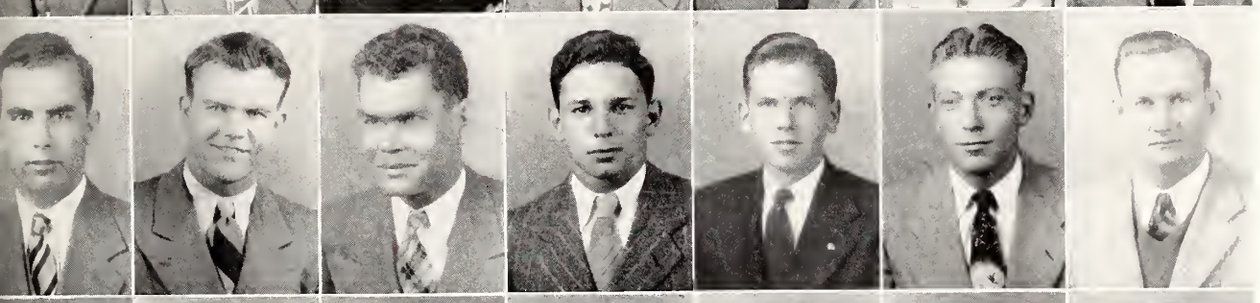

Pendergrass
Pennington
Peoples
Pepper
Perry
Perryman
Peters, Jr.

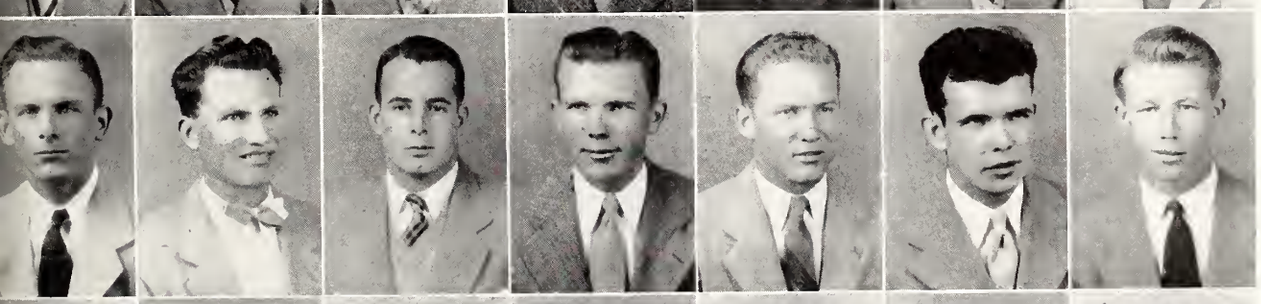

Peterson, Jr.
Peterson
Petkovsek
Pevey, Jr.
Pevey
Phillips
Phillips, Jr.

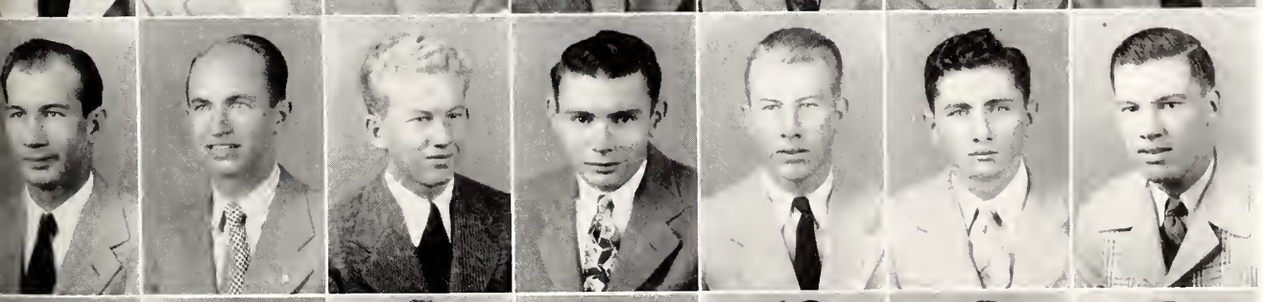

Phillips
Phillips
Pierce
Pierce
Pigford
Pigott
Pilgreen

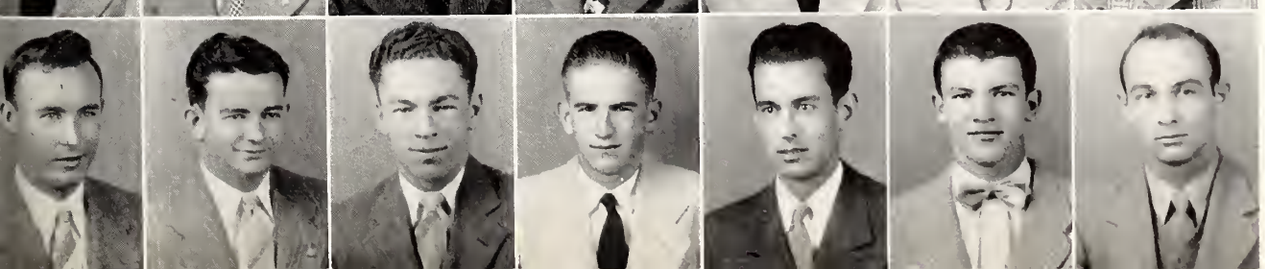

Pinkerton
Pinnix
Pinson
Pitner
Pittman
Pitts
Polizo

THE *Undergrads*

James E. Porter, Freshman, Agriculture, McComb, Miss.

William F. Porter, Freshman, Business, Starkville, Miss.

Walter K. Porter, Jr., Sophomore, Agriculture, Gulfport, Miss.

Josephine Potts, Sophomore, Science, Chi Omega, Carrolton, Miss.

Willie Pierce Pounds, Sophomore, Engineering, Booneville, Miss.

Carolyn O. Powell, Freshman, Business, Chi Omega, Greenwood, Miss.

Donald Powell, Freshman, Starkville, Miss.

Norma Elizabeth Powell, Junior, Business, Chi Omega, Greenwood, Miss.

William E. Powell, Sophomore, Agriculture, Puckett, Miss.

Kern Pratt, Jr., Junior, Engineering, Greenville, Miss.

Hubert Q. Pray, Sophomore, Engineering, Pi Kappa Alpha, McComb, Miss.

Samuel David Prentice, Junior, Engineering, Kappa Sigma, New Albany, Miss.

Homer L. Prewitt, Freshman, Agriculture, Ackerman, Miss.

Maston L. Prewitt, Freshman, Engineering, Starkville, Miss.

Carl Price, Jr., Sophomore, Engineering, Toomsuba, Miss.

Corrine Price, Junior, Business, Starkville, Miss.

Dennis E. Price, Junior, Agriculture, Wiggins, Miss.

Floyd W. Price, Sophomore, Engineering, Meridian, Miss.

Richard B. Prichard, Freshman, Agriculture, Booneville, Miss.

James A. Privett, Jr., Freshman, Business, Stonewall, Miss.

Jimmy Proctor, Sophomore, Engineering, Kappa Sigma, Clarksdale, Miss.

Marion F. Pruitt, Sophomore, Business, Kappa Sigma, Laurel, Miss.

Tilden W. Pryor, Sophomore, Business, Sigma Chi, Calhoun, Miss.

Edward C. Pugh, Sophomore, Science, Meridian, Miss.

William R. Pugh, Sophomore, Business, Sigma Pi, Columbus, Miss.

Paul R. Pullen, Freshman, Engineering, Kappa Alpha, Jackson, Miss.

Charlie B. Purvis, Junior, Education, Polkville, Miss.

Elton T. Putnam, Freshman, Agriculture, Harperville, Miss.

James D. Putnam, Freshman, Agriculture, Alpha Tau Omega, Harperville, Miss.

Kirk Rabb, Junior, Engineering, Woodville, Miss.

Evan L. Ragland, Junior, Engineering, Kappa Alpha, Jackson, Miss.

Don L. Ralston, Sophomore, Business, Alpha Tau Omega, Coahoma, Miss.

Calvin Gordon Ramsey, Freshman, Education, Birmingham, Ala.

D. S. Ramsey, Freshman, Starkville, Miss.

George B. Ramsey, Sophomore, Engineering, Kappa Sigma, Starkville, Miss.

Harry W. Ramsey, Freshman, Engineering, St. Louis, Mo.

George G. Randolph, Junior, Agriculture, Batesville, Miss.

John A. Randle, Jr., Freshman, Agriculture, Starkville, Miss.

Malcolm M. Randolph, Sophomore, Agriculture, Batesville, Miss.

Martin D. Randle, Freshman, Starkville, Miss.

Nancy Anne Randolph, Junior, Education, Chi Omega, State College, Miss.

Frank E. Ratliff, Jr., Freshman, Engineering, Sigma Chi, Natchez, Miss.

Lenox Ratcliff, Junior, Agriculture, Auburn, Miss.

Marvin L. Ratcliff, Jr., Freshman, Business, Philadelphia, Miss.

Sarah F. Ratliff, Freshman, Science, Natchez, Miss.

Victor M. Tathen, Freshman, Science, Amory, Miss.

John E. Rawls, Sophomore, Science, Columbia, Miss.

Conder P. Ray, Freshman, Business, Hackleberg, Ala.

Francis L. Ray, Sophomore, Education, Mathiston, Miss.

William Brown Ray, Freshman, Business, Sigma Chi, Louisville, Miss.

Walter Holmes Rayner, Sophomore, Business, Sigma Alpha Epsilon, Greenville, Miss.

Talmadge Rayborn, Sophomore, Agriculture, Sumrall, Miss.

James M. Rea, Junior, Education, Philadelphia, Miss.

J. C. Ready, Freshman, Business, Monticello, Miss.

Gordon L. Red, Freshman, Summit, Miss.

James M. Redding, Sophomore, Business, Theta Xi, Poplarville, Miss.

Porter
Porter
Porter, Jr.
Potts
Pounds
Powell
Powell

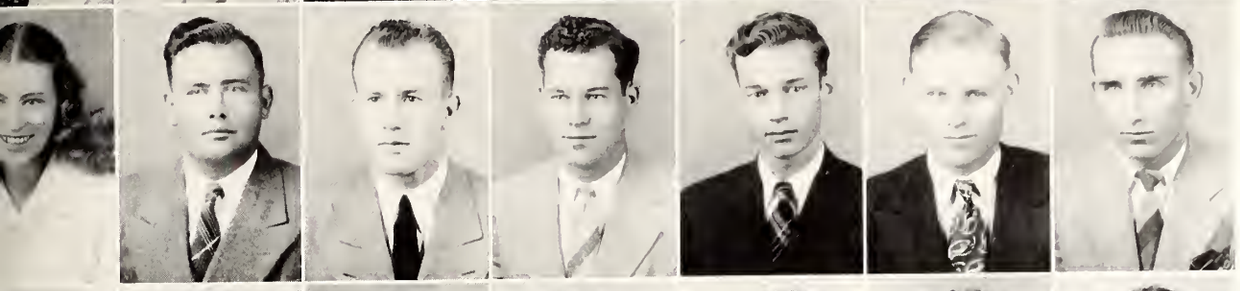

Powell
Powell
Pratt, Jr.
Pray
Prentice
Prewitt
Prewitt

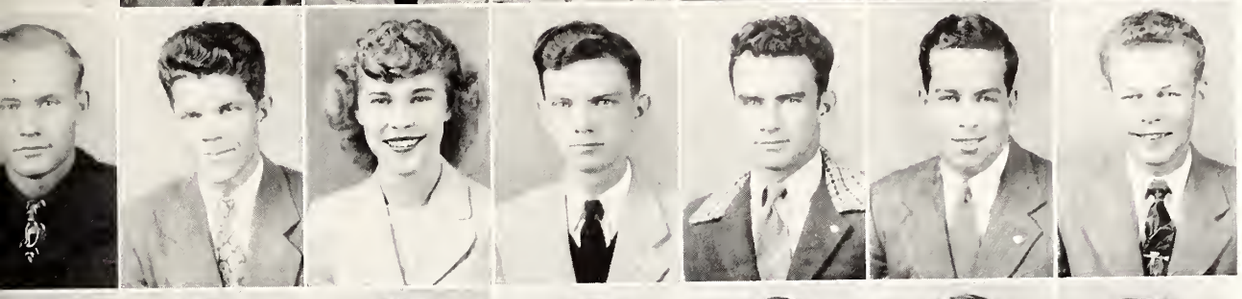

Price, Jr.
Price
Price
Price
Prichard
Privett, Jr.
Proctor

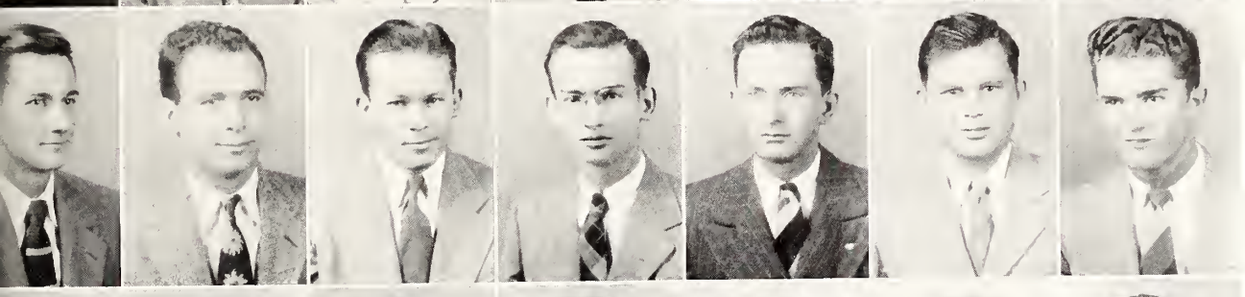

Pruitt
Pryor
Pugh
Pugh
Pullen
Purvis
Putmam

Putnam
Rabb
Ragland
Ralston
Ramsey
Ramsey
Ramsey

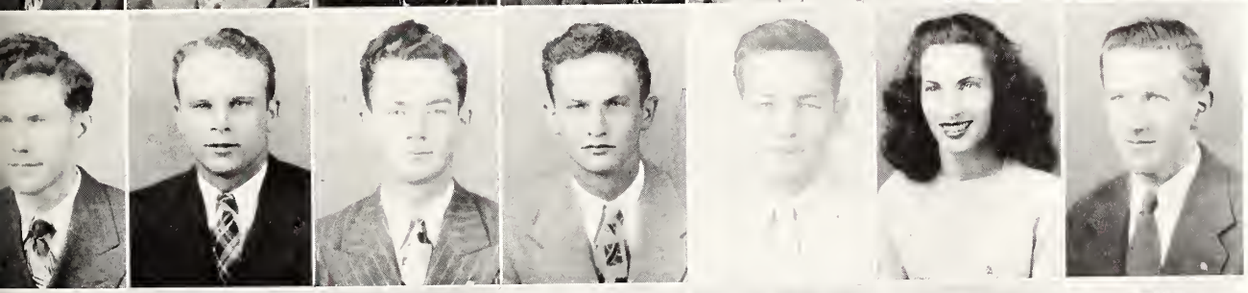

Ramsey
Randolph
Randle, Jr.
Randolph
Randle
Randolph
Ratliff, Jr.

Ratcliff
Ratcliff, Jr.
Ratliff
Tathen
Rawls
Ray
Ray

Ray
Rayner
Rayborn
Rea
Ready
Red
Redding

THE *Undergrads*

Alfred S. Reed, Jr., Freshman, Agriculture, Water Valley, Miss.

James S. Reed, Freshman, Business, Pi Kappa Alpha, Silver City, Miss.

James Albert Reeves, Sophomore, Education, Sturgis, Miss.

Walter E. Reeves, Sophomore, Business, Yazoo City, Miss.

W. H. Reeves, Freshman, Greenwood, Miss.

George A. Renacker, Jr., Sophomore, Business, Durant, Miss.

Honore M. Renfroe, Sophomore, Science, Phi Kappa Tau, Canton, Miss.

Paul Renfroe, Freshman, Education, Lena, Miss.

Stevens R. Renfroe, Junior, Education, Brookhaven, Miss.

Henry H. Reynolds, Jr., Sophomore, Business, Starkville, Miss.

W. Kermit Reynolds, Sophomore, Science, Harperville, Miss.

R. J. Reynolds, Freshman, Engineering, Harperville, Miss.

Rowe C. Rhett, Freshman, Business, Kappa Alpha, Columbus, Miss.

John K. Rhyne, Jr., Sophomore, Business, Lexington, Miss.

Raymond Paul Rice, Sophomore, Engineering, Meridian, Miss.

Marvin E. Richardson, Freshman, Engineering, Louisville, Miss.

William L. Richmond, Freshman, Business, Summit, Miss.

Dean Ricketts, Freshman, Business, Macon, Miss.

Margan N. Rigby, Freshman, Business, Madison, Miss.

Charles S. Riggan, Freshman, Agriculture, Lake Cormorant, Miss.

Frank T. Riley, Freshman, Business, Sigma Chi, West Point, Miss.

Robert M. Ritter, Junior, Engineering, Phi Kappa Tau, Tupelo, Miss.

George D. Rives, Jr., Junior, Science, Indianola, Miss.

Julian Wray Rives, Freshman, Business, Phi Kappa Alpha, Indianola, Miss.

Quentin L. Rives, Sophomore, Agriculture, Lena, Miss.

Franklin L. Robertson, Sophomore, Engineering, Stonewall, Miss.

Joseph P. Robertson, Freshman, Business, Stonewall, Miss.

Fred K. Roberts, Junior, Agriculture, Forrest, Miss.

Randell E. Roberts, Freshman, Education, Biloxi, Miss.

William E. Roberts, Sophomore, Engineering, Pi Kappa Alpha, Kosciusko, Miss.

Herbert K. Robertson, Freshman, Business, Kappa Sigma, Jackson, Miss.

Edward B. Robinson, Junior, Science, Meridian, Miss.

Frances Robinson, Sophomore, Education, Chi Omega, Ruleville, Miss.

Gilbert A. Robinson, Jr., Junior, Agriculture, Kappa Sigma, Memphis, Tenn.

Howard E. Robinson, Freshman, Business, Waynesboro, Miss.

Joe L. Robinson, Sophomore, Agriculture, Kappa Sigma, Memphis, Tenn.

Joe Y. Robinson, Freshman, Engineering, Kappa Sigma, Corinth, Miss.

Lee Robinson, Jr., Freshman, Engineering, Pi Kappa Alpha, Hickory, Miss.

Leroy E. Robinson, Freshman, Engineering, Greenwood, Miss.

Ned L. Robinson, Junior, Agriculture, Greenville, Miss.

Richard L. Robinson, Freshman, Agriculture, Brandon, Miss.

James A. Roby, Freshman, Business, Kappa Sigma, Kosciusko, Miss.

William Roby, Freshman, Business, Kappa Sigma, Kosciusko, Miss.

James M. Rochester, Sophomore, Agriculture, Kappa Sigma, Morton, Miss.

William E. Rodgers, Freshman, Business, Lambda Chi Alpha, Jackson, Miss.

Boyce A. Roebuck, Junior, Business, Zeta Tau Alpha, Houston, Miss.

George F. Roesch, Sophomore, Business, Vicksburg, Miss.

Fred D. Rogers, Freshman, Agriculture, Phi Kappa Tau, Nettleton, Miss.

Jesse B. Rogers, Sophomore, Business, Kappa Alpha, Shelby, Miss.

Otis Van Rogers, Sophomore, Engineering, Meridian, Miss.

Rosemary Rogers, Freshman, Business, Zeta Tau Alpha, Patterson, Miss.

Walter G. Rogers, Jr., Freshman, Agriculture, Ecru, Miss.

Louis J. Roman, Junior, Science, Sigma Alpha Mu, Greenville, Miss.

Loyd G. Rone, Freshman, Agriculture, Ethel, Miss.

Thomas E. Rone, Junior, Agriculture, Ethel, Miss.

Robert Baird Rose, Junior, Engineering, Alpha Tau Omega, Doddsville, Miss.

Redd, Jr.
Reed
Reeves
Reeves
Reeves
Renacker, Jr.
Renfroe

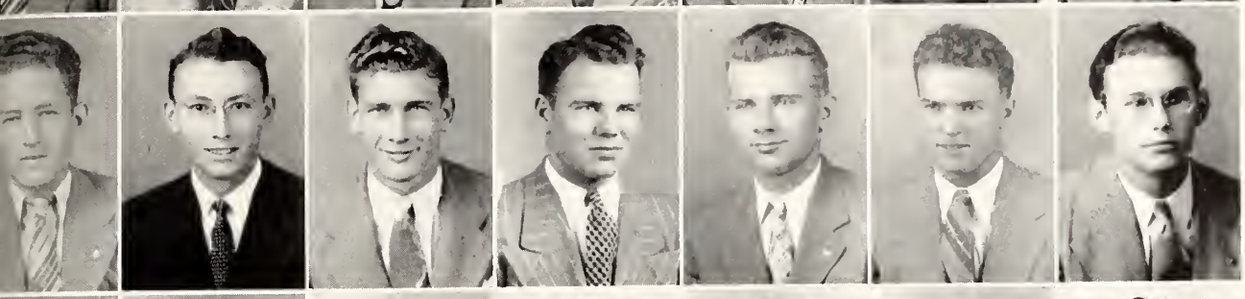

Renfroe
Renfrow
Reynolds, Jr.
Reynolds
Reynolds
Rhett
Rhyne, Jr.

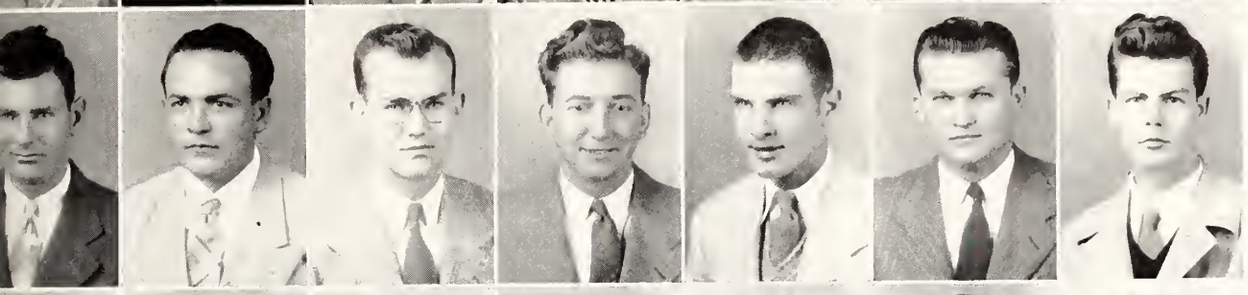

Rice
Richardson
Richmond
Ricketts
Rigby
Riggan
Riley

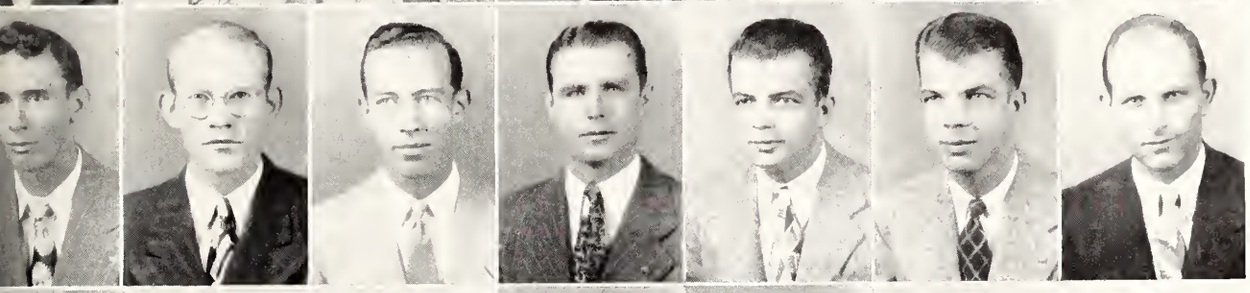

Ritter
Rives, Jr.
Rives
Rives
Robertson
Roberson
Roberts

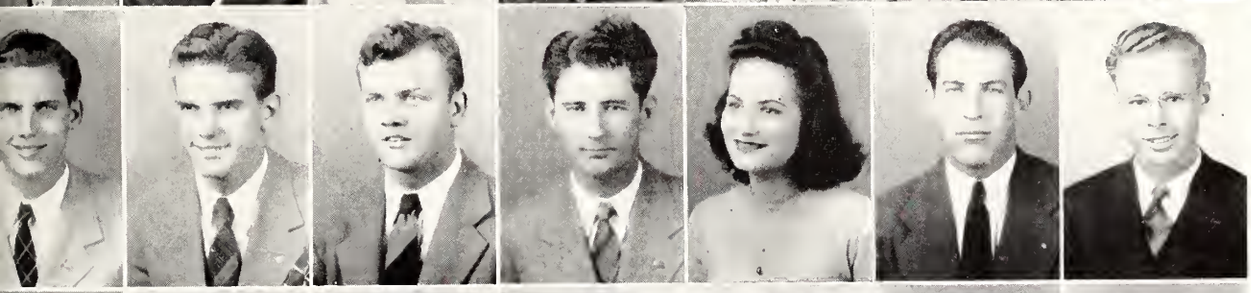

Roberts
Roberts
Robertson
Robinson
Robinson
Robinson, Jr.
Robinson

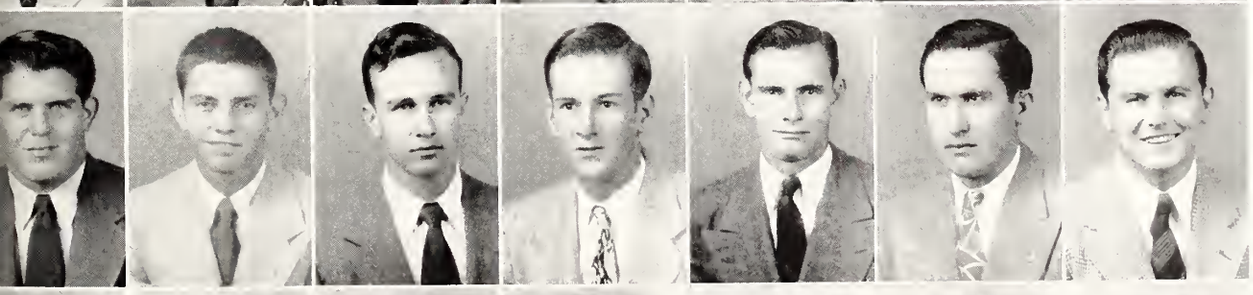

Robinson
Robinson
Robinson, Jr.
Robinson
Robinson
Robinson
Roby

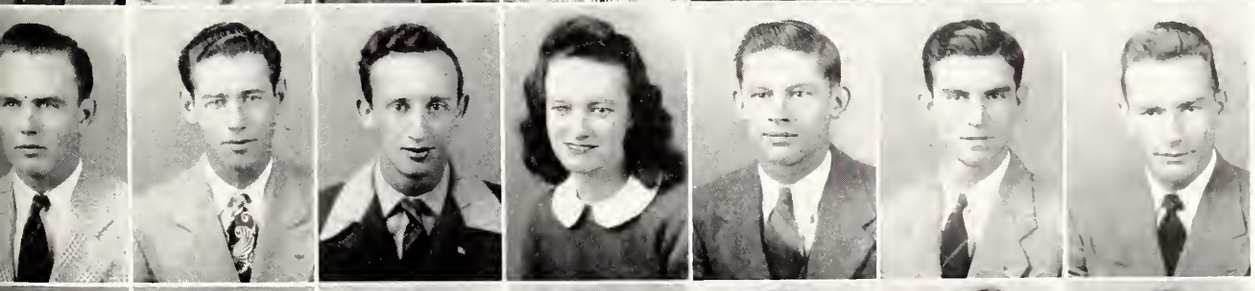

Roby
Rochester
Rogers
Roebuck
Roesch
Rogers
Rogers

Rogers
Rogers
Rogers, Jr.
Roman
Rone
Rone
Rose

THE *Undergrads*

Jerome Rossoff, Sophomore, Engineering, Sigma Alpha Mu, Starkville, Miss.

James Pheane Ross, Junior, Education, Magnolia, Miss.

Walter W. Rotchild, Junior, Business, Sigma Alpha Mu, Benoit, Miss.

Martin S. Rouse, Junior, Engineering, Kappa Alpha, Springhill, Miss.

Oscar Gordon Rounsaville, Sophomore, Business, Leasesville, Miss.

William T. Rowe, Sophomore, Engineering, Byhalia, Miss.

Irving J. Rubenstein, Junior, Business, Booneville, Miss.

Robert H. Rueff, Sophomore, Business, McComb, Miss.

David A. Ruffin, Jr., Sophomore, Business, Kappa Alpha, Earle, Ark.

Glenn B. Ruffin, Freshman, Science, Laurel, Miss.

William H. Ruffin, Jr., Freshman, Agriculture, New Augusta, Miss.

William G. Runyon, Freshman, Engineering, Jackson, Miss.

John C. Rush, Freshman, Agriculture, Philadelphia, Miss.

Lewis V. Rusling, Sophomore, Business, Kappa Alpha, Jackson, Miss.

Sammy K. Russell, Sophomore, Engineering, Pascagoula, Miss.

Frank C. Saino, Freshman, Business, Memphis, Tenn.

Charles L. Salley, Junior, Education, Eupora, Miss.

Glen W. Salley, Freshman, Business, Eupora, Miss.

Travis P. Sandidge, Junior, Science, Pi Kappa Alpha, Jackson, Miss.

James A. Sanders, Freshman, Science, Aberdeen, Miss.

John Sanders, Freshman, Agriculture, Harperville, Miss.

Richard W. Sanders, Sophomore, Engineering, New Albany, Miss.

Paul H. Sanders, Freshman, Business, Sigma Xi, Starkville, Miss.

John T. Santmiyer, Sophomore, Enginecring, Kappa Alpha, Hattiesburg Miss.

James N. Sappington, Freshman, Engineering, Ecru, Miss.

Charles L. Sarthou, Sophomore, Agriculture, Ripley, Miss.

Ray M. Sartor, Freshman, Agriculture, Hamilton, Miss.

Corbett Saucier, Sophomore, Education, Biloxi, Miss.

Bobby Saul, Sophomore, Science, Starkville, Miss.

Anna M. Savage, Sophomore, Science, Zeta Tau Alpha, State College, Miss.

Carl P. Savage, Sophomore, Business, Webb, Miss.

Walter T. Savage, Sophomore, Business, Lambda Chi Alpha, Cliftonville, Miss.

George T. Saxon, Freshman, Business, Philadelphia, Miss.

Samuel W. Scales, Sophomore, Business, Sigma Xi, Starkville, Miss.

Richard P. Schmitz, Freshman, Science, Pi Kappa Alpha, Amory, Miss.

Lewis Schneider, Engineering, Jackson, Miss.

Ray R. Schoonover, Freshman, Engineering, Greenville, Miss.

Lawrence V. Schuetta, Freshman, Engineering, Greenville, Miss.

Charles L. Sciple, Freshman, Agriculture, Gholson, Miss.

Everett W. Sciple, Sophomore, Science, Gholson, Miss.

Hugh I. Scott, Freshman, Engineering, Jackson, Miss.

Jimmie J. Scott, Sophomore, Business, Meridian, Miss.

O. W. Scott, Sophomore, Business, Pi Kappa Alpha, Duck Hill, Miss.

Robert A. Scott, Junior, Engineering, Phi Kappa Tau Corinth, Miss.

Thomas W. Scott, Sophomore, Eupora, Miss.

William E. Scott, Junior, Education, Mathiston, Miss.

James R. Scribner, Jr., Junior, Business, Pi Kappa Alpha, Amory, Miss.

Leo W. Seal, Sophomore, Engineering, Kappa Alpha, Bay St. Louis, Miss.

Dorothy L. Segrest, Junior, Science, Zeta Tau Alpha, McBride, Miss.

Harold H. Sehlmeyer, Sophomore, Business, Popularville, Miss.

Daniel O. Self, Junior, Business, Starkville, Miss.

Thomas E. Self, Freshman, Business, Birmingham, Ala.

Rex M. Sells, Junior, Engineering, Helena, Ark.

Eldon A. Selman, Junior, Agriculture, Kappa Sigma, Monticello, Miss.

Hade W. Sessums, Senior, Education, Lena, Miss.

George M. Shannon, Junior, Science, Sigma Chi, Greenville, Miss.

Rossoff
Ross
Rotchild
Rouse
Rounsaville
Rowe
Rubenstein

Rueff
Ruffin, Jr.
Ruffin
Ruffin, Jr.
Runyon
Rush
Rusling

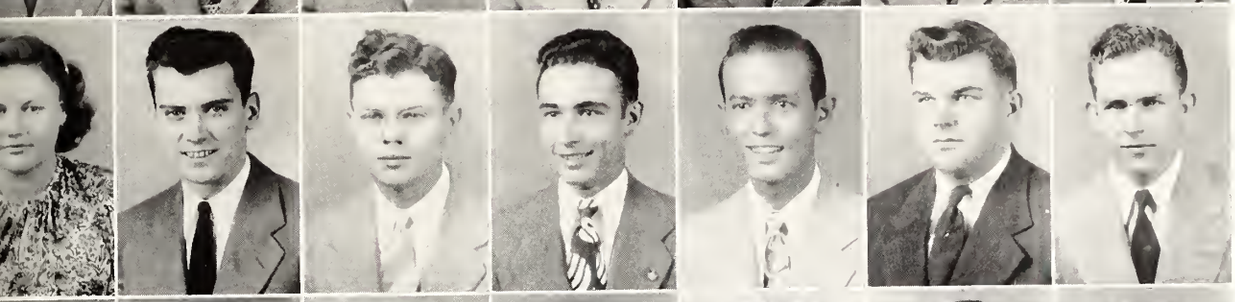

Russell
Saino
Salley
Salley
Sandidge
Sanders
Sanders

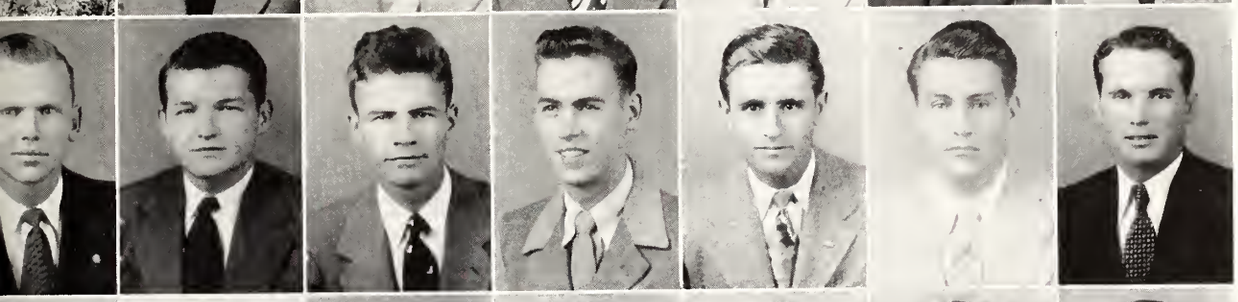

Sanders
Sanders
Santmyer
Sappington
Sarthou
Saucier
Sartor

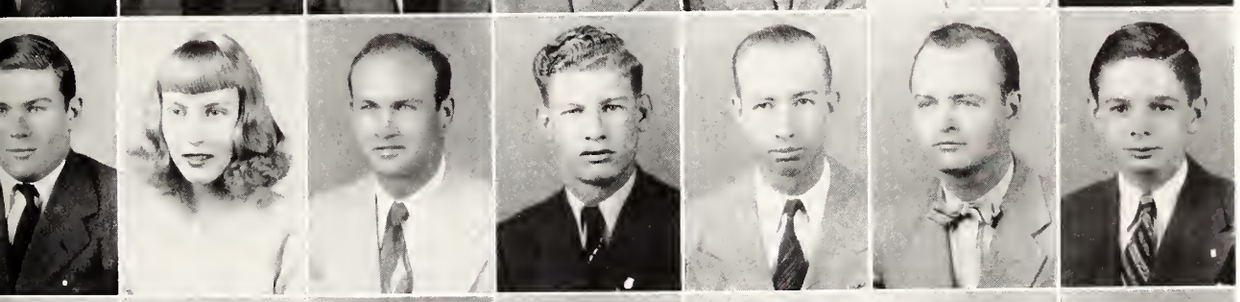

Saul
Savage
Savage
Savage
Saxon
Scales
Schmitz

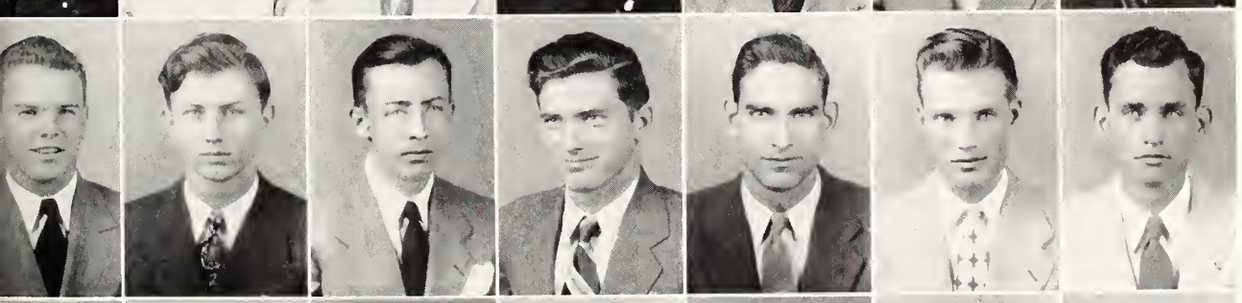

Schneider
Schoonover
Schuetta
Sciple
Sciple
Scott
Scott

Scott
Scott
Scott
Scott
Scribner, Jr.
Seal
Segrest

Sehlmeyer
Self
Self
Sells
Selman
Sessums
Shannon

THE *Undergrads*

James J. Shannon, Sophomore Engineering, Laurel, Miss.

Marcus Shanteau, Freshman, Engineering, Ocean Springs, Miss.

Cadien P. Shaw, Freshman, Engineering, Pi Kappa Alpha, Natchez, Miss.

E. M. Shaw, Jr., Junior, Business, Black Hawk, Miss.

James O. Shaw, Freshman, Agriculture, Webb, Miss.

Joe Shaw, Freshman, Agriculture, Marked Tree, Ark.

Lawrence C. Shaw, Junior, Engineering Pi Kappa Alpha, Natchez, Miss.

Ralph Shaw, Sophomore, Engineering, Kawanee, Miss.

Billy W. Shelton, Sophomore, Engineering, Vaiden, Miss.

James H. Shettles, Freshman, Agriculture, Acru, Miss.

Edwin W. Shields, Sophomore, Science, Meridian, Miss.

Thomas C. Shirley, Freshman, Engineering, Tupelo, Miss.

Marvin C. Shoemaker, Sophomore, Engineering

Orpha Shoemaker, Junior, Business, Clara, Miss.

James L. Shook, Freshman, Business, Starkville, Miss.

Donald F. Short, Sophomore, Engineering, Sigma Xi Greenwood, Miss.

James A. Short, Junior, Business, Sigma Xi, Meridian, Miss.

Robert M. P. Short, Freshman, Agriculture, Sigma Alpha Epsilon, Como, Miss.

Charles T. Shotts, Junior, Agriculture, Mendenhall, Miss.

William T. Shuff, Junior, Business, Vicksburg, Miss.

Robert L. Shuler, Sophomore, Engineering, Greenwood, Miss.

Alexander Sidorik, Junior, Engineering, Hartford, Conn.

Richard A. Sikes, Freshman, Science, Kappa Alpha, Hattiesburg, Miss.

Philip G. Simon, Junior, Engineering, Jackson, Miss.

Albert D. Simmons, Jr., Sophomore, Engineering, Sigma Xi, West Point, Miss.

Clyde Simmons, Sophomore, Agriculture, West Point, Miss.

George Whit Simmons Sophomore, Business, Sigma Phi Epsilon, Utica, Miss.

Harold H. Simmons, Sophomore, Business, Sigma Phi Epsilon, Utica, Miss.

Jesse E. Simmons, Junior, Education, Sigma Alpha Epsilon, Itta Bena, Miss.

Marion L. Simmons, Junior, Education, Pi Kappa Alpha, Meridian, Miss.

Norman Simmons, Sophomore, Agriculture, Progress, Miss.

Rex R. Simmons, Sophomore, Agriculture, Progress, Miss.

Walter F. Simmons, Freshman, Engineering, Progress, Miss.

Walter Tate Simmons, Sophomore, Agriculture, Mesa, Miss.

William E. Simpson, Sophomore, Engineering, Darling, Miss.

Wooten D. Simpson, Freshman, Science, Lomnolen, Miss.

John P. Sinclair, Junior, Agriculture, Braxton, Miss.

William P. Sissell, Freshman, Agriculture, Water Valley, Miss.

John D. Sistrunk, Jr., Sophomore, Engineering, Alpha Tau Omega, Parchman, Miss.

Robert E. Sizemore, Junior, Engineering, Sigma Chi, Memphis, Tenn.

Same Skipper, Jr. Freshman, Engineering, Belzoni, Miss.

James H. Slaughter, Freshman, Engineering, Philadelphia, Miss.

Crofton Sloan, Sophomore, Engineering, Vicksburg, Miss.

James T. Sloan, Junior, Engineering, Vicksburg, Miss.

Ralph G. Slocum, Junior, Business, Phi Kappa Tau, Coldwater, Miss.

Henry C. Smart, Freshman, Education, Booneville, Miss.

Albert R. Smith, Junior, Engineering, Calhoun City, Miss.

Allan B. Smith, Jr., Junior, Agriculture Kappa Sigma, Marks, Miss.

Andrew L. Smith, Junior, Engineering, Mantee, Miss.

Cleveland B. Smith, Sophomore, Science, Tylertown, Miss.

Clifton D. Smith, Freshman, Engineering, Allen, Miss.

David M. Smith, Sophomore, Science, Greenville, Miss.

E. M. Smith, Sophomore, Engineering, Meridian, Miss.

Emmette M. Smith, Freshman, Engineering, Lambda XI Alpha, Russum, Miss.

Eunice L. Smith, Sophomore, Business, Chi Omega, Courtland, Miss.

George B. Smith, Junior Engineering Philadelphia, Miss.

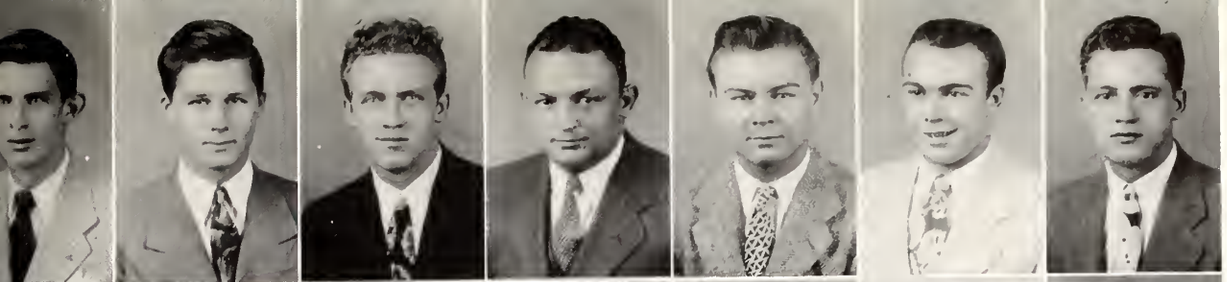

Shannon
Shanteau
Shaw
Shaw, Jr.
Shaw
Shaw
Shaw

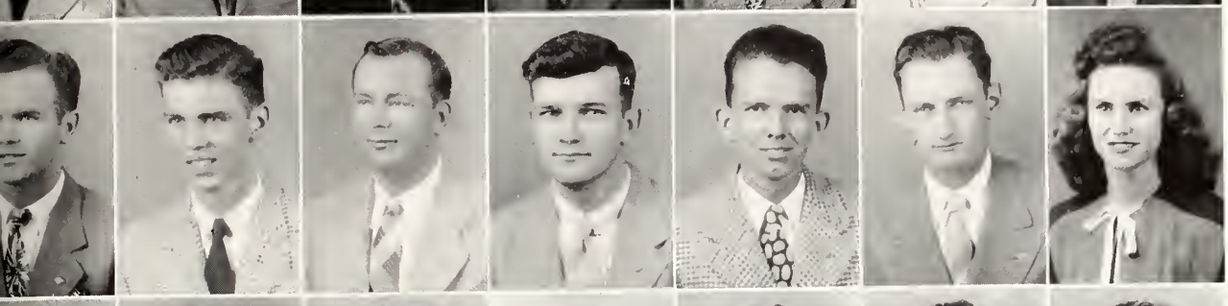

Shaw
Shelton
Shettles
Shields
Shirley
Shoemaker
Shoemaker

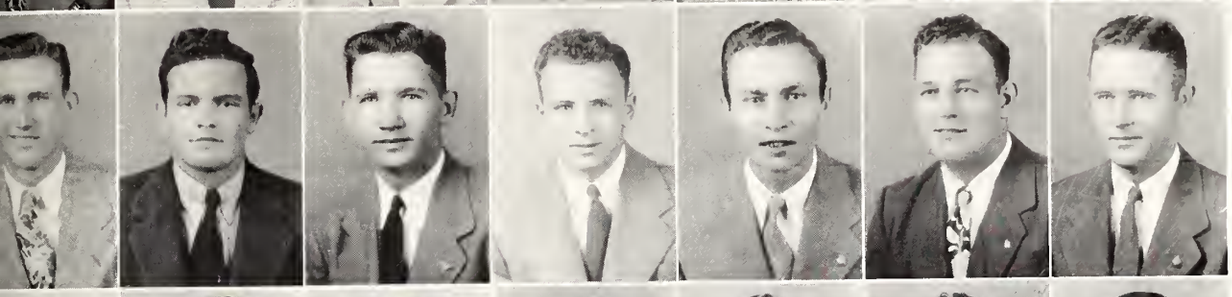

Shook
Short
Short
Short
Shotts
Shuff
Shuler

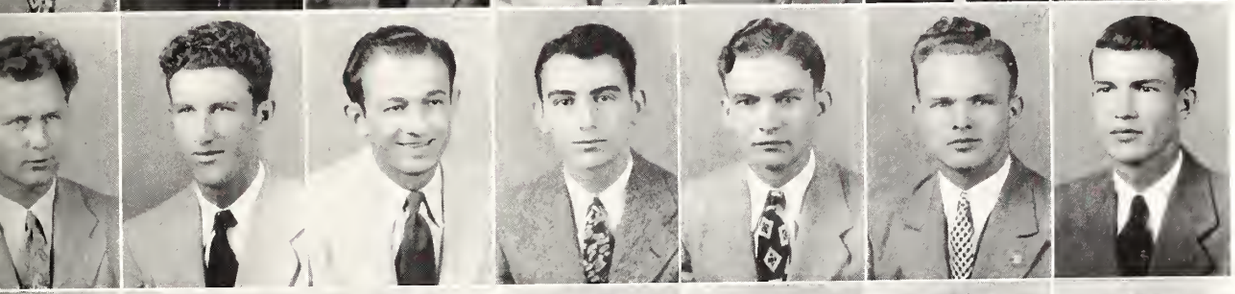

Sidorik
Sikes
Simon
Simmons, Jr.
Simmons
Simmons
Simmons

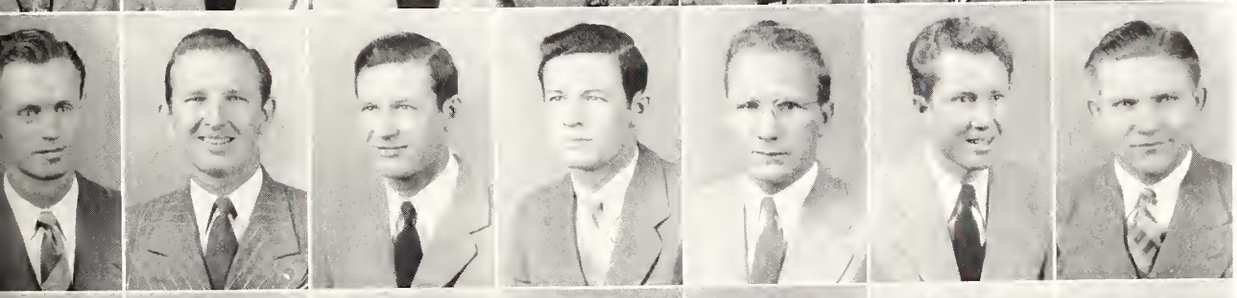

Simmons
Simmons
Simmons
Simmons
Simmons
Simmons
Simpson

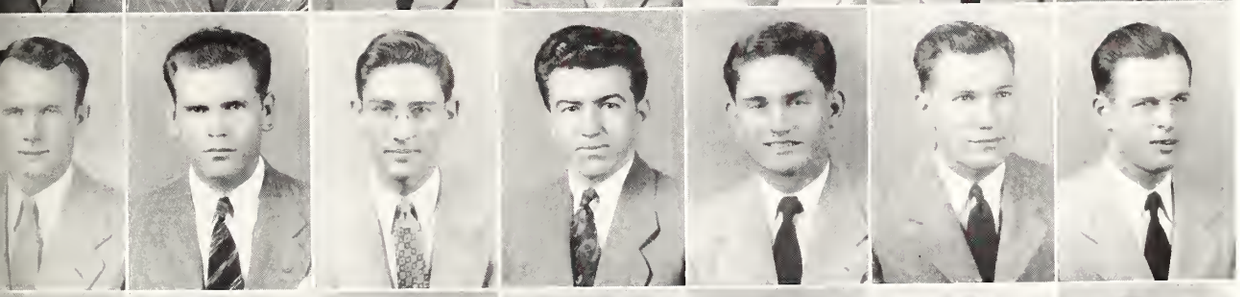

Simpson
Sinclair
Sissell
Sistrunk, Jr.
Sizemore
Skipper, Jr.
Slaughter

Sloan
Sloan
Slocum
Smart
Smith
Smith, Jr.
Smith

Smith
Smith
Smith
Smith
Smith
Smith
Smith

THE *Undergrads*

Harry C. Smith, Junior, Engineering, Kappa Sigma, Aberdeen, Miss.

Henry P. Smith, Junior, Agriculture, Port Arthur, Texas

Herman Smith, Jr., Sophomore, Business, Sigma Xi, Greenwood, Miss.

Hosea E. Smith, Sophomore, Engineering, Mathiston, Miss.

James H. Smith, Freshman, Engineering, Tupelo, Miss.

Joyce Smith, Freshman, Engineering, Woodville, Miss.

Lawrence E. Smith, Freshman, Agriculture, Brookhaven, Miss.

Lott Smith, Junior, Agriculture, Sigma Pi, Magnolia, Miss.

Louis H. Smith, Sophomore, Agriculture, Noxapater, Miss.

Murray L. Smith, Jr., Sophomore, Education, Jasper, Ala.

Richard E. Smith, Junior, Agriculture, Richton, Miss.

Stephens E. Smith, Jr., Freshman, Business, West Point, Miss.

Thomas M. Smith, Freshman, Science, Centreville, Miss.

Truett Smith, Freshman, Education, Hazlehurst, Miss.

F. H. Sneed, Junior, English, Pontotoc, Miss.

Henry Sneed, Sophomore, Engineering Lambda Xi Alpha, Vicksburg, Miss.

Robert L. Sneed, Freshman, Engineering, Vicksburg, Miss.

Anderson T. Snider, Junior, Engineering, Shuqualak, Miss.

Carlene Solomon, Junior, Education, Tishamingo, Miss.

Robert W. Solomon, Junior, Engineering, Sigma Alpha Epsilon, Greenville, Miss.

Robert E. Sorrels, Freshman, Business, West Point, Miss.

Thomas A. Spain, Sophomore, Engineering Kappa Alpha, Birmingham, Ala.

Howard R. Spalding, Junior, Business, Canton, Miss.

Vernon D. Sparks, Junior, Agriculture, Corinth, Miss.

William F. Sparks, Sophomore, Business, Tupelo, Miss.

Don Spearman, Freshman, Science, Tremont, Miss.

Eugene Spearman, Freshman, Engineering, Coffeeville, Miss.

P. J. Spears, Jr., Sophomore, Agriculture, Jackson, Miss.

Donald D. Speed, Sophomore, Engineering, Kappa Alpha, Belzoni, Miss.

J. A. Speights, Jr., Freshman, Agriculture, Sardis, Miss.

M. T. Speights, Sophomore, Engineering, Memphis, Tenn.

Henry C. Speir, Freshman, Engineering, Jackson, Miss.

Raleigh J. Spinks, Sophomore, Agriculture, DeKalb, Miss.

George H. Spivey, Freshman, Science, Kappa Alpha, Belzoni, Miss.

Elbert A. Springer Sophomore, Engineering, Okalona, Miss.

William C. Stacks, Jr., Sophomore, Engineering, Natchez, Miss.

John E. Stafford, Sophomore, Business, Cedar Bluff, Miss.

James E. Stallings, Junior, Education, Mathiston, Miss.

Herbert Stampley, Freshman, Engineering, Bentonia, Miss.

L. D. Rutherford, Freshman, Engineering, Walnut, Miss.

John S. Standifer, Freshman, Agriculture, Sigma Alpha Epsilon, Greenwood, Miss.

Leon C. Standifer, Jr., Sophomore, Agriculture, Sigma Xi, Jackson, Miss.

David C. Stanford, Junior, Agriculture, Poplarville, Miss.

Edward L. Stanford, Junior, Science, Jackson, Miss.

Jack Stanford, Jr., Freshman, Agriculture, Clarksdale, Miss.

Richard J. Stanley, Freshman, Agriculture, Kappa Sigma, Starkville, Miss.

John H. Stanton, Freshman, Engineering, Sigma Xi, Greenwood, Miss.

Floyce J. Steadman, Freshman, Business, Chi Omega, Greenville, Miss.

Robert D. Steele, Junior, Education, Sigma Phi Epsilon, Shuqualak, Miss.

James B. Steen, Junior, Engineering Florence, Miss.

Milton C. Stennett, Freshman, Agriculture, Moss, Miss.

James O. Stephens, Junior, Engineering, Kappa Sigma, Magee, Miss.

Adolphe F. Sterken, Freshman, Engineering, Ocean Springs, Miss.

John A. Stevens, Sophomore, Education, Magee, Miss.

Robert L. Stevens, Sophomore, Agriculture, Sandersville, Miss.

Sara L. Stevens, Junior, Business, Zeta Tau Alpha, Macon, Miss.

Smith
Smith
Smith, Jr.
Smith
Smith
Smith
Smith

Smith
Smith
Smith, Jr.
Smith
Smith, Jr.
Smith
Smith

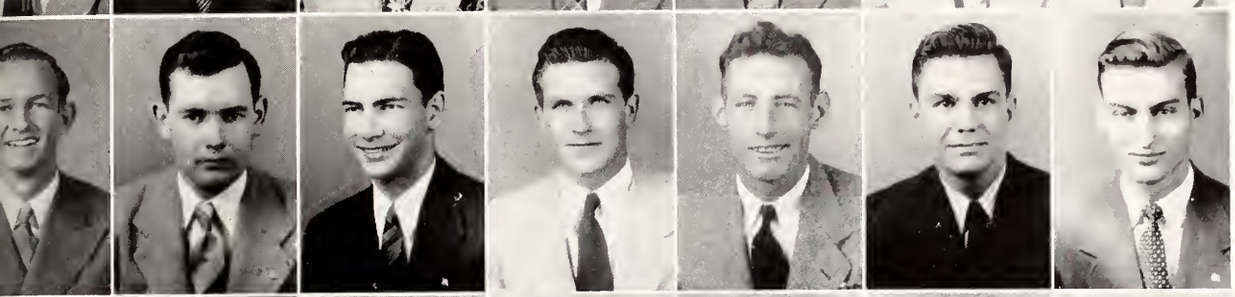

Sneed
Sneed
Sneed
Snider
Solomon
Solomon
Sorrels

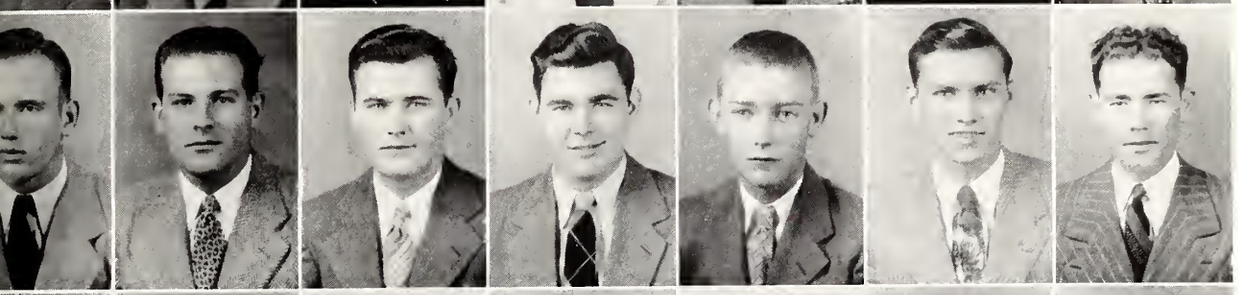

Spain
Spalding
Sparks
Sparks
Spearman
Spearman
Spears, Jr.

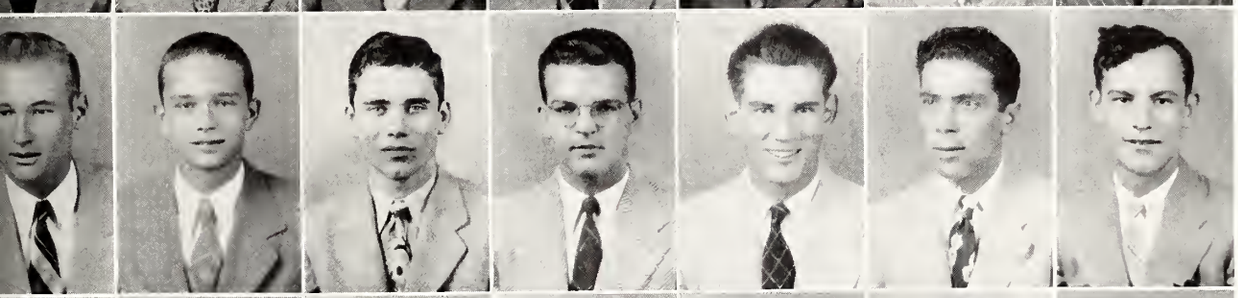

Speed
Speights, Jr.
Speights
Speir
Spinks
Spivey
Springer

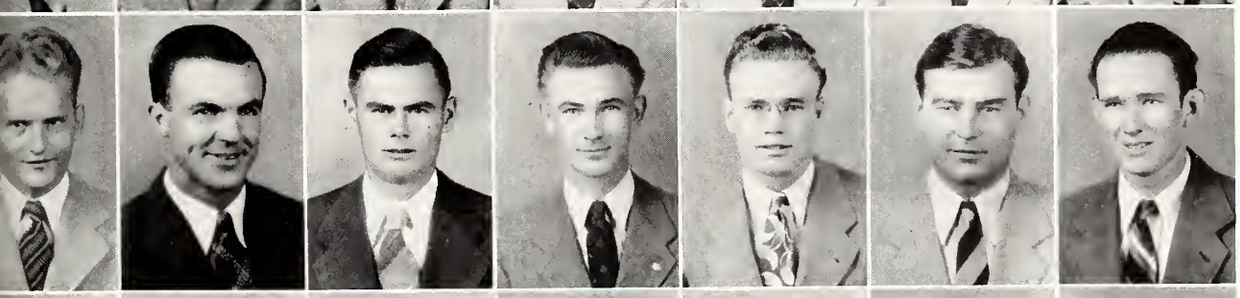

Stacks, Jr.
Stafford
Stallings
Stampley
Rutherford
Standifer
Standifer, Jr.

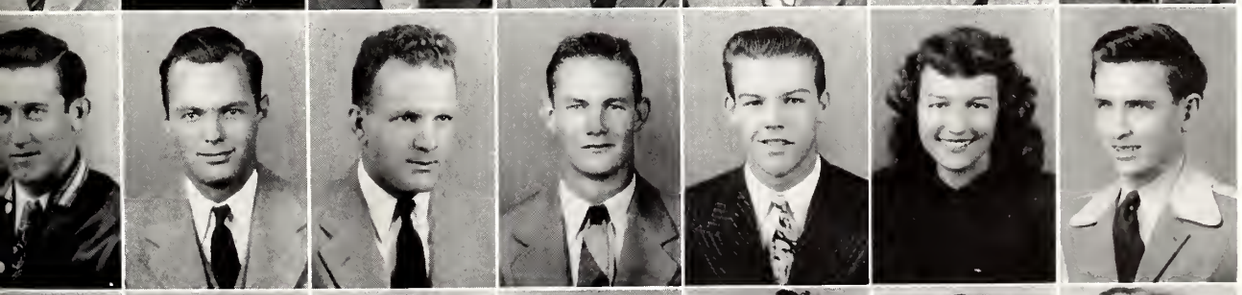

Stanford
Stanford
Stanford, Jr.
Stanley
Stanton
Steadman
Steele

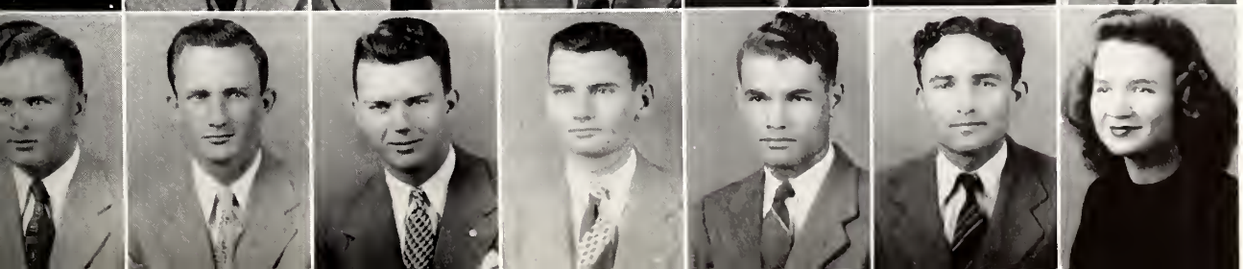

Steen
Stennett
Stephens
Sterken
Stevens
Stevens
Stevens

THE *Undergrads*

James R. Stevenson, Junior, Agriculture, New Albany, Miss.

Arthur B. Stevens, Jr., Sophomore, Agriculture, Kappa Alpha, Macon, Miss.

Benjamin R. Stewart, Junior, Agriculture, Lexington, Miss.

Edwin F. Stewart, Sophomore, Engineering, Alpha Tau Omega, Jackson, Miss.

Marion G. Stewart, Jr., Sophomore, Agriculture, Kappa Sigma, Natchez, Miss.

Henry W. Stigler, Sophomore, Engineering, Pi Kappa Alpha, Drew, Miss.

Medie T. Still, Junior, Science, Pi Kappa Alpha, Meridian, Miss.

Walter E. Stokes, III, Junior, Business, Kappa Alpha, Greenville, Miss.

John A. Stott Sophomore, Engineering, Pi Kappa Alpha, Greenwood, Miss.

Ernest K. Strahan, Jr., Sophomore, Engineering, Alpha Tau Omega, New Orleans, La.

H. T. Strain, Freshman, Engineering, Starkville, Miss.

William H. Strawbridge, Sophomore, Business, Aberdeen, Miss.

William Strickland, Jr., Freshman, Engineering, Sigma Chi, Rolling Fork, Miss.

James Stringer, Junior, Business, Raymond, Miss.

Robert Stringer, Freshman, Business, Kappa Alpha, Shuqualak, Miss.

Ed Stuart, Freshman, Engineering, Clarksdale Miss.

James B. Stuart, Sophomore, Business, Sigma Alpha Epsilon, Jackson, Miss.

Joe M. Sudduth, Sophomore, Business, Sigma Phi Epsilon, Carthage, Miss.

Patterson W. Sudduth, Freshman, Business, Kappa Alpha, Starkville, Miss .

Gladys M. Suitor, Junior, Education, Corinth, Miss.

Kenneth Summerour, Junior, Agriculture, Lucedale, Miss.

Edward Suttle, Freshman, Agriculture, Louisville, Miss.

John F. Sutton, Freshman, Agriculture, Indianola, Miss.

William F. Suttle, Sophomore, Agriculture, Mashulaville, Miss.

Frank Swalm, Freshman, Education, Brookhaven, Miss.

Robert H. Swanzy, Freshman, Agriculture, Sigma Xi, Sidon, Miss.

Frank B. Swearengen, Freshman, Agriculture, Oakland, Miss.

Fred Swindoll, Freshman, Business, Eupora, Miss.

Robert E. Swindoll, Sophomore, Engineering, Europa, Miss.

William S. Switzer, Freshman, Business, Kappa Alpha, Belzoni, Miss.

James C. Sykes, Freshman, Education, Quitman, Miss.

James H. Sylvester, Sophomore, English, Quitman, Miss.

Travis Tadlock, Jr., Sophomore, Agriculture, Forest, Miss.

James L. Talbert, Freshman, Agriculture, Louisville, Miss.

William G. Talbert, Freshman, Engineering, Alpha Tau Omega, Jackson, Miss.

Oliver Tann, Freshman, Agriculture, Steele, Miss.

James A. Tatum, Freshman, Education, Waynesboro, Miss.

Kenneth Tatum, Freshman, Engineering, Meridian, Miss.

Carl Taylor, Sophomore, Engineering, Yazoo City, Miss.

Douglas E. Taylor, Freshman Engineering, Kappa Alpha, Meridian, Miss.

Fred W. Taylor, Jr., Junior, Agriculture, Sigma Alpha Epsilon, Como, Miss.

John A. Taylor, Sophomore, Business, Pace, Miss.

Marvin E. Taylor, Sophomore, Agriculture, Philadelphia, Miss.

Harry H. Teasley, Freshman, Business, Starkville, Miss.

Mary Marjorie Temple, Junior, Business, Zeta Tau Alpha, Electric Mills, Miss.

Charles H. Temple, Freshman, Business, Lambda Chi Alpha, Starkville, Miss.

Leslie O. Templeton, Junior, Agriculture, Starkville, Miss.

Talmadge L. Tenhet, Junior, Business, Drew, Miss.

Perry A. Terry, Junior, Business, Charleston, Miss.

Ralph E. Thetford, Freshman, Science, Brookhaven, Miss.

Leonard D. Theus, Sophomore, Engineering, Lambda Chi Alpha, Vicksburg, Miss.

Alfred L. Thomas, Junior, Agriculture, Senatobia, Miss.

Gerald B. Thomas, Sophomore, Engineering, Sigma Xi, West Point, Miss.

John H. Thomas, Sophomore, Agriculture, West Point, Miss.

Juliette Thomas, Junior, Science, Yazoo City, Miss.

Pierce A. Thomas, Junior, Agriculture, Collierville, Tenn.

Nathaniel W. Thomas, Junior, Agriculture, Lambda Chi Alpha, Tallulah, La.

William C. Thomas, Jr., Freshman, Business, Phi Kappa Tau, Starkville, Miss.

Henry M. Thomason, Freshman, Agriculture, Sigma Xi, Greenwood, Miss.

Jimmie N. Thompson, Freshman, Business, Phi Kappa Tau, Sumrall, Miss.

Joe Burkett Thompson, Freshman, Agriculture, Bassfield, Miss.

Johnny M. Thompson, Sophomore, Engineering, Canton, Miss.

Kenneth Thompson, Freshman, Business, State College, Miss.

Stevenson
Stevens, Jr.
Stewart
Stewart
Stewart, Jr.
Stigler
Still

Stokes, III
Stott
Strahan, Jr.
Strain
Strawbridge
Strickland, Jr.
Stringer

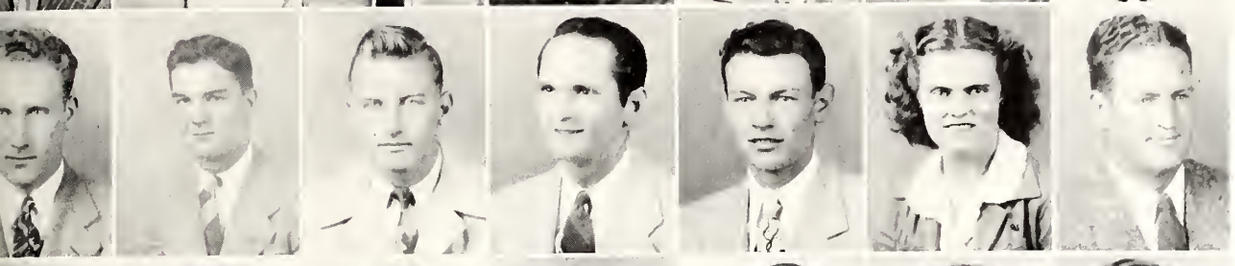

Stringer
Stuart
Stuart
Sudduth
Sudduth
Suitor
Summerour

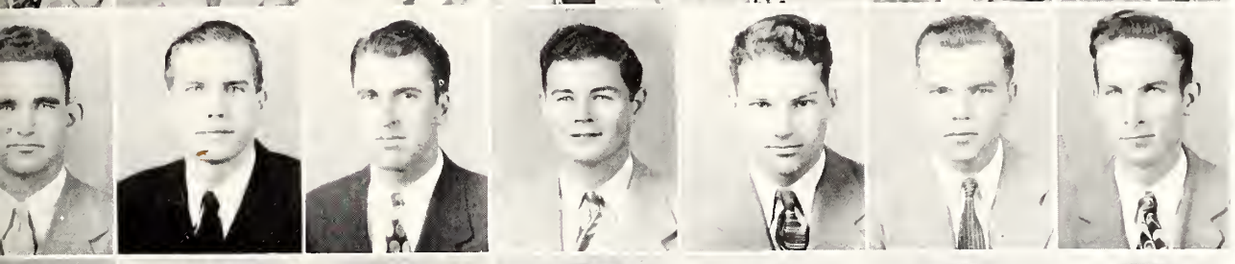

Suttle
Sutton
Suttle
Swalm
Swanzy
Swearengen
Swindoll

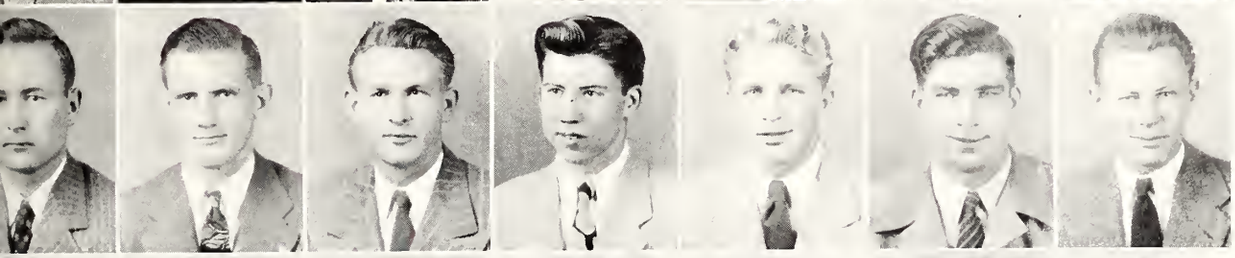

Swindoll
Switzer
Sykes
Sylvester
Tadlock, Jr.
Talbert
Talbert

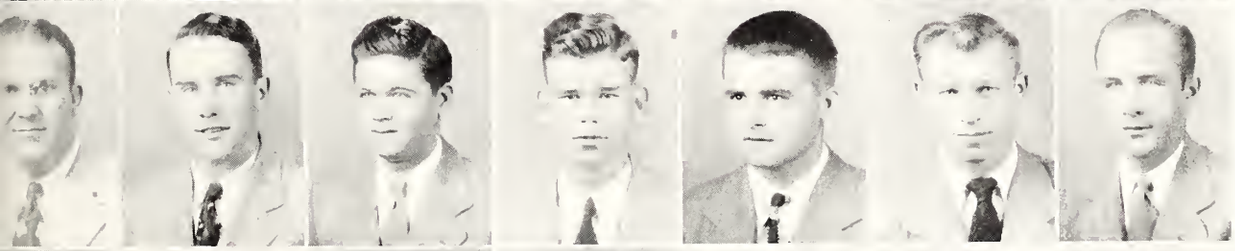

Tann
Tatum
Tatum
Taylor
Taylor
Taylor, Jr.
Taylor

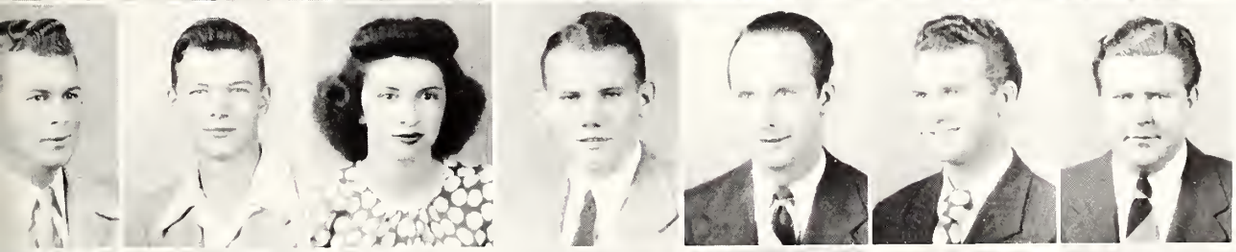

Taylor
Teasley
Temple
Templeton
Templeton
Tenhet
Terry

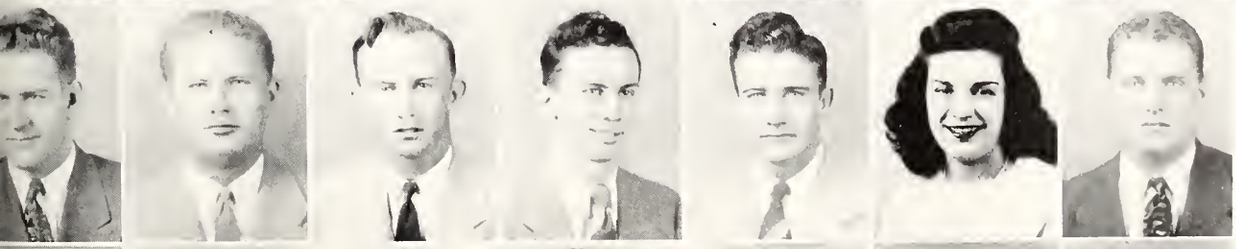

Thetford
Theus
Thomas
Thomas
Thomas
Thomas
Thomas
Thomas
Thomas, Jr.

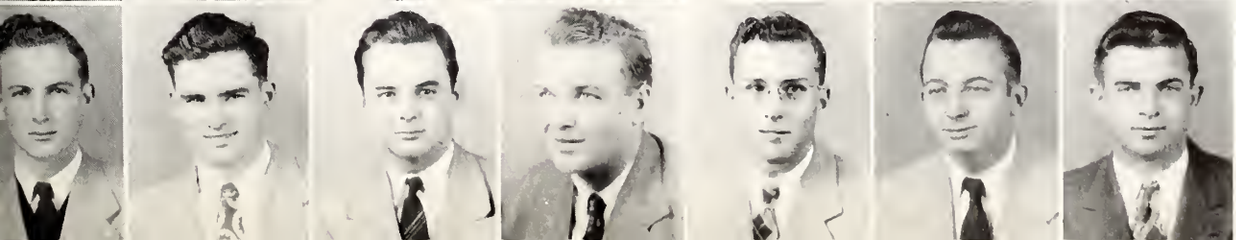

Thomason
Thompson
Thompson
Thompson
Thompson

THE *Undergrads*

Lee Thompson, Sophomore, Agriculture, Sigma Pi, Pontotoc, Miss.

L. H. Thompson, Junior, Gulfport, Miss.

Leo Thompson, Sophomore, Agriculture, Okolona, Miss.

Robert H. Thompson, Sophomore, Engineering, Kappa Alpha, Arcola, Miss.

Wilson L. Thompson, Sophomore, Agriculture, Raleigh, Miss.

William G. Thoms, Sophomore, Business, Kappa Alpha, Hattiesburg, Miss.

George Thornton, Sophomore, Agriculture, Union, Miss.

William C. Thrift, Jr., Sophomore, Business, Phi Kappa Tau, Tupelo, Miss.

Andrew J. Thurmond, Jr., Junior, Agriculture, West Helena, Ark.

Robert H. Thurmond, Junior, Business, Cotton Plant, Miss.

Thomas E. Tiller Freshman, Engineering, Memphis, Tenn.

Joe P. Tillman, Freshman, Business, Greenwood, Miss.

Marvin C. Tillman, Sophomore, Agriculture, Sigma Xi, Greenwood, Miss.

Charles W. Tingle, Freshman, Agriculture, Philadelphia, Miss.

Nancy Jo Tisdell, Freshman, Education, Chi Omega, Greenwood, Miss.

Charlene Todd, Junior, Education, Jackson, Miss.

Edward L. Tomlin, Freshman, Business, Starkville, Miss.

Charles C. Tomlinson, Junior, Engineering, Gulfport, Miss.

John C. Tomlinson, Freshman, Engineering, Gulfport, Miss.

Gilberto Y. Torres, Junior, Engineering, Tegucigalpa, Honduras, C. A.

Carl W. Townsend, Sophomore, Engineering, Weir, Miss.

Malcolm H. Travis, Freshman, Engineering, Magnolia Miss.

Edward Traweek, Freshman, Agriculture, Columbus, Miss.

Charles E. Treas, Junior, Business, Sigma Alpha Epsilon, Aberdeen, Miss.

Winfred L. Trest, Sophomore, Business, Alpha Tau Omega, Louisville, Miss.

Frank K. Tribble, Freshman, Education, Birmingham, Ala.

Neva Trigg, Junior, Education, Clara, Miss.

Earl H. Triplett, Sophomore, Business, Pi Kappa Alpha, Chatham, Miss.

Roger W. Truesdale, Junior, Agriculture, Alpha Tau Omega, Ofahoma, Miss.

William B. Truesdale, Junior, Agriculture, Alpha Tau Omega, Ofahoma, Miss.

Betty Jean Tucker, Freshman, Business, Starkville, Miss.

John T. Turfitt, Junior, Science, Hollandale, Miss.

Howard L. Turpin, Jr., Sophomore, Engineering, Sigma Alpha Epsilon, Vicksburg, Miss.

Allen R. Turner, Freshman, Agriculture, Jackson, Miss.

O. L. Turner, Freshman, Agriculture, Louisville, Miss.

Philip D. Turner, Freshman, Business, Sigma Phi Epsilon, Tunica, Miss.

Wallace E. Turner, Freshman, Business, Leakesville, Miss.

Billie Fern Turnley, Freshman, English, Chi Omega, Greenville, Miss.

Paul H. Upton, Freshman, Engineering, Walnut Grove Miss.

George Van Landingham, Freshman, Business, Calhoun City, Miss.

Ellie L. Vaughan, Jr., Freshman, Education, Amory, Miss.

Hugh Reece Vaughan, Sophomore, Engineering, Pi Kappa Alpha, Vaughan, Miss.

Bennie D. Verell, Freshman, Engineering, Houston, Miss.

Euell M. Vinson, Junior, Engineering, Sigma Xi, Monticello, Miss.

George C. Wade, Sophomore, Business, Pi Kappa Alpha, Glen Allan, Miss.

Robert C. Wade, Jr., Calhoun City, Miss.

Lamar H. Wadlington, Junior, Science, Kappa Sigma, Sledge, Miss.

Raymond E. Wadkins, Sophomore, Engineering, Corinth, Miss.

Frank T. Wadley Junior, Engineering, Memphis, Tenn.

V. P. Wait, Junior, Business, Kappa Sigma, Senatobia, Miss.

Thomas J. Walker, Freshman, Business, Pi Kappa Alpha, Hattiesburg, Miss.

William C. Walker, Sophomore, Agriculture, Independence, Miss.

William R. Walker, Freshman, Engineering, Laurel, Miss.

Clintin E. Wallace, Freshman, Engineering Yazoo City, Miss.

Harris F. Wallace, Sophomore, Engineering, Canton, Miss.

William W. Wallace, Freshman, Agriculture, Longview, Miss.

Fred L. Waller, Sophomore, Agriculture, Derma, Miss.

Oscar U. Walling, Junior, Science, Florence, Miss.

Albert H. Walters, Junior, Engineering, Theta Xi, Jackson, Miss.

Myrle C. Walters, Freshman, Business, Aberdeen, Miss.

Oliver F. Waltman, Junior, Agriculture, Lake, Miss.

Patricia Walton, Sophomore, Education, Chi Omega, Beulah, Miss.

Douthit E. Wamble, Junior, Education, Starkville, Miss.

Thompson
Thompson
Thompson
Thompson
Thompson
Thoms
Thornton

Thrift, Jr.
Thurmond, Jr.
Thurmond
Tiller
Tillman
Tillman
Tingle

Tisdell
Todd
Tomlin
Tomlinson
Tomlinson
Torres
Townsend

Travis
Trawick
Treas
Trest
Tribble
Trigg
Tripplett

Truesdale
Truesdale
Tucker
Turfitt
Turpin, Jr.
Turner
Turner

Turner
Turner
Turnley
Upton
Landingham
Vaughan, Jr.
Vaughan

Verell
Vinson
Wade
Wade, Jr.
Wadlington
Wadkins
Wadley

Wait
Walker
Walker
Walker
Wallace
Wallace
Wallace

Waller
Walling
Walters
Walters
Waltman
Walton
Wamble

THE *Undergrads*

Henry H. Wamble, Junior, English, Sigma Pi, Greenwood, Miss.

Howard H. Wamble, Sophomore, Business, Sigma Chi, Kosciusko, Miss.

John D. Ware, Sophomore, Agriculture, Raleigh, Miss.

Henry Lee Warnack, Freshman, Engineering, McComb, Miss.

Paul E. Warner, Freshman, Agriculture, Big Creek, Miss.

Billie E. Wasson, Junior, Agriculture, Kosciusko, Miss.

Charles L. Walters, Sophomore, Engineering, Sigma Chi, Tupelo, Miss.

Coy H. Watkins, Junior, Education, Carthage, Miss.

Edwin B. Watkins, Junior, Agriculture, Dixon, Miss.

Leigh Watkins, Freshman, Engineering, Kappa Alpha, Jackson, Miss.

Richard D. Watkins, Freshman, Agriculture, Kappa Sigma, McComb, Miss.

Geoffrey S. Watrous, Jr., Sophomore, Engineering, Long Beach, Miss.

William F. Watrous, Freshman, Engineering, Long Beach, Miss.

A. R. Watson, Sophomore, Education, Calhoun City, Miss.

Lewis R. Watts, Freshman, Agriculture, Columbia, Miss.

Sidney E. Watters, Jr., Sophomore, Engineering, Sigma Chi, Greenwood, Miss.

Patsy Ann Watts, Sophomore, Science, Zeta Tau Alpha, West Point, Miss.

Ralph E. Watts, Junior, Education, Winona, Miss.

Tom R. Watts, Freshman, Agriculture, Monticello, Miss.

Roy Weathers, Sophomore, Agriculture, Steens, Miss.

Ira Q. Weaver, Junior, Agriculture, Amory, Miss.

Joe Hurrey Webb, Freshman, Science, Quitman, Miss.

William Brigham Webb, Junior, Agriculture, Kappa Sigma, Tunica, Miss.

Dan Weeks, Freshman, Agriculture, Sigma Alpha Epsilon, Greenwood, Miss.

Morris E. Weeks, Junior, Agriculture, Kosciusko, Miss.

Charles H. Weir, Sophomore, Business, Newton, Miss.

Fred J. Weissinger, Sophomore, Engineering, Alpha Tau Omega, Bolton, Miss.

Clinton C. Welborn, Freshman, Agriculture, Laurel, Miss.

Royce L. Welburn, Sophomore, Agriculture, Raleigh, Miss.

Andrew J. Welch, Sophomore, Agriculture, Sigma Alpha Epsilon, Toomsuba, Miss.

Cloye Jim Welch, Freshman, Business, West Point, Miss.

Eleanor M. Welch, Junior, Business, Zeta Tau Alpha, Aberdeen, Miss.

William W. Welch, Freshman, Engineering, Iuka, Miss.

Herma Lee Wells, Freshman, Business, Chi Omega, Sentatobia, Miss.

William L. Wells, Freshman, Engineering, Union, Miss.

Halsey E. Wesley, Freshman, Canton, Miss.

James B. West, Junior, Engineering, Round Lake, Miss.

Edward Nott Wheeler, Freshman, Agriculture, Sigma Alpha Epsilon, Cleveland, Miss.

John E. Whitaker, Freshman, Business, Amory, Miss.

Ben O. White, Sophomore, Agriculture, Holly Springs, Miss.

Curtis N. White, Sophomore, Engineering, Holly Springs, Miss.

Dewitt A. White, Sophomore, Business, Kosciusko, Miss.

Elaie Lee White, Junior, Education, Gulfport, Miss.

James H. White, Junior, Business, Gulfport, Miss.

John J. White, Junior, Pickens, Miss.

Lerrell L. White, Freshman, Agriculture, Bradley, Miss.

Rovert C. White, Freshman, Engineering, Silver Creek, Miss.

Royce M. White, Sophomore, Science, Helena, Ark.

Doris Whitehead, Sophomore, Science, Louisville, Miss.

Oliver S. Whitehead, Freshman, Science, Meridian, Miss.

Joseph B. Whiteside, Freshman, Business, Pi Kappa Alpha, Tupelo, Miss.

John Whitaker, Jr., Freshman, Agriculture, Woodville, Miss.

Thomas W. Whitlock, Freshman, Science, Aberdeen, Miss.

Barnes O. Whitt, Freshman, Agriculture, West Point, Miss.

Dorothy Whitt, Sophomore, Science, Jackson, Miss .

Waldon A. Whittington, Sophomore, Business, McComb, Miss.

John Billy Wicker, Freshman, Science, Pulaski, Miss.

Erwin C. Wilbourne, Freshman, Engineering, Columbus, Miss.

Troy F. Wilder, Freshman, Education, New Albany, Miss.

Jack Lewis Wilkes, Sophomore, Agriculture, Sigma Phi Epsilon, Tunica, Miss.

Thomas J. Wilkins, Sophomore, Education, Pi Kappa Alpha, Brooksville, Miss.

Charles H. Wilkinson, Jr., Sophomore, Agriculture, Sigma Pi, Hernando, Miss.

Dan Williams, Freshman, Agriculture, Columbus, Miss.

Wamble
Wamble
Ware
Warnack
Warner
Wasson
Waters

Watkins
Watkins
Watkins
Watkins
Watrous, Jr.
Watrous
Watson

Watts
Watters, Jr.
Watts
Watts
Watts
Weathers
Weaver

Webb
Webb
Weeks
Weeks
Weir
Weissinger
Welborn

Welburn
Welch
Welch
Welch
Welch
Wells
Wells

Wesley
West
Wheeler
Whitaker
White
White
White

White
White
White
White
White
White
Whitehead

Whitehead
Whiteside
Whitaker, Jr.
Whitlock
Whitt
Whitt
Whittington

Wicker
Wilbourne
Wilder
Wilkes
Wilkins
Wilkinson, Jr.
Williams

THE *Undergrads*

David D. Wilhams, Junior, Agriculture, Starkville, Miss.

Harmel C. Williams, Junior, Education, Columbia, Miss.

Jack R. Williams, Freshman, Science, Phi Kappa Tau, Tupelo, Miss.

Joe A. Williams, Jr., Sophomore, Engineering, Lambda Chi Alpha, Jackson, Miss.

Marous D. Williams, Sophomore, Engineering, Baldwin, Miss.

Milton L. Williams, Junior, Engineering, Lambda Chi Alpha, Tallulah, La.

Roy E. Williams, Sophomore, Engineering, Kappa Alpha, Durant, Miss.

James C. Williamson, Sophomore, Education, Duffee, Miss.

Catherine Williford, Freshman, Business, Starkville, Miss.

Robert C. Willis, Freshman, Engineering, Big Creek, Miss.

David Chester Wilson, Sophomore, Greenville, Miss.

H. Clifton Wilson, Jr., Junior, Engineering, Kappa Sigma, Jackson, Miss.

Henry M. Wilson, Jr., Freshman, Engineering, Starkville, Miss.

Homer Wilson, Sophomore, Science, Kappa Sigma, McComb, Miss.

J. B. Wilson, Junior, Education, Auburn, Miss.

James L. Wilson, Freshman, Business, Lambda Chi Alpha, Lake Cormorant, Miss.

Malcolm D. Wilson, Sophomore, Agriculture, Batesville, Miss.

Robert B. Wilson, Freshman, Engineering, Lambda Chi Alpha, Horn Lake, Miss.

Robert Berkley Wilson, Freshman, Engineering, Vicksburg, Miss.

Steve L. Windham, Jr., Agriculture, Hazelhurst, Miss.

David A. Winfield, Freshman, Business, Starkville,Miss.

Virginia Winston, Junior, Business, Chi Omega, Starkville, Miss.

Evans Winter, Sophomore, Engineering, Alpha Tau Omega, Leland, Miss.

E. S. Wirtz, Freshman, Engineering, Jackson, Miss.

Ferdinand Wise, Sophomore, Engineering, Kappa Sigma, Hazlehurst, Miss.

Ralph S. Wofford, Junior, Business, Sigma Chi, Cleburne, Texas

Wilbur H. Woleben, Junior, Engineering, Sigma Phi Epsilon, Gulfport, Miss.

William D. Woleben, Freshman, Engineering, Gulfport, Miss.

James W. Woodard, Jr., Freshman, Engineering, Leakesville, Miss.

Clyde S. Womack, Freshman, Education, Magee, Miss.

Furney W. Wood, Sophomore, Agriculture, Merigold, Miss.

James D. Wood, Freshman, Agriculture, Kappa Sigma, Sidon, Miss.

James A. Woods, Freshman, Engineering, Grenada, Miss.

Paul S. Woods, Sophomore, Business, Kosciusko, Miss.

Arthur F. Woodward, Sophomore, Business, Noxapater, Miss.

George N. Woodward, Junior, Agriculture, Louisville, Miss.

Paul J. Woodward, Sophomore, Engineering, Indianola, Miss.

William W. Woodward, Freshman, Engineering, Shubuta, Miss.

O. B. Wooley, Jr., Freshman, Science, Kappa Sigma, Marks, Miss.

Glenn Worthington, Freshman, Agriculture, Brandon, Miss.

Sidney L. Worthy, Freshman, Business, Theta Xi, Picayune, Miss.

James C. Wright, Sophomore, Agriculture, Woodland, Miss.

Prentiss D. Wright, Sophomore, Engineering, Plantersville, Miss.

William R. Wright, Freshman, Agriculture, Walnut, Miss.

James V. Wyatt, Freshman, Engineering, Pascagoula, Miss.

William G. Wyckoff, Jr., Freshman, Agriculture, Kappa Alpha, Meridian, Miss.

Addison H. Wynn, Sophomore, Agriculture, Winona, Miss.

Bill Yandell, Jr., Junior, Agriculture, Kappa Sigma, Vance, Miss.

Rex A. Yarbrough, Freshman, Agriculture, Sigma Pi, Baldwin, Miss.

Thomas Eugene Yarbrough, Junior, Business, Alpha Tau Omega, Louisville, Miss.

Herman L. Yeatman, Freshman, Education, Maben, Miss.

Edward Yerger, III, Junior, Business, Kappa Alpha, Jackson, Miss.

Hansell N. York, Freshman, Engineering, Jackson, Miss.

Harry W. York, Sophomore, Agriculture, Dorsey, Miss.

John O. York, Sophomore, Agriculture, Raymond, Miss.

William B. Y.ork, Sophomore, Science, Coffeeville, Miss.

Bryan R. Young, Freshman, Engineering, Savanna, Ill.

Charles E. Young, Freshman, Education, Amoru, Miss.

David F. Young, Jr., Junior, Education, McComb, Miss.

Leon B. Young, Freshman, Agriculture, Theta Xi, Walnut Grove, Miss.

Newman D. Young, Sophomore, Education, Amory, Miss.

Ted Yount, Sophomore, Science, Pi Kappa Alpha, Laurel, Miss.

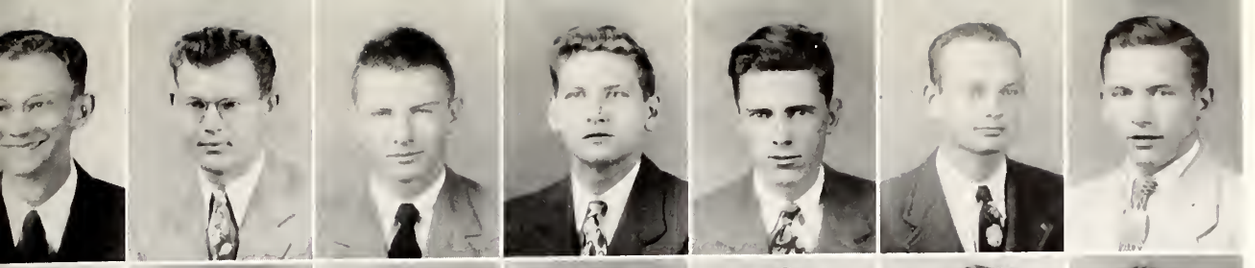

Wilhams
Williams
Williams
Williams, Jr.
Williams
Williams
Williams

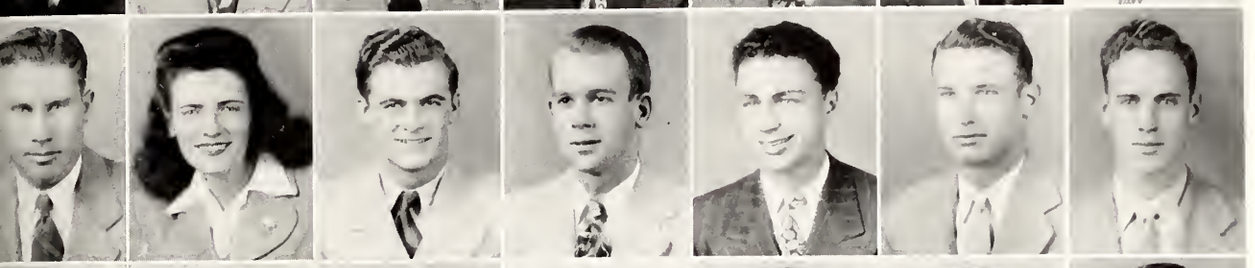

Williamson
Williford
Willis
Wilson
Wilson, Jr.
Wilson, Jr.
Wilson

Wilson
Wilson
Wilson
Wilson
Wilson
Windham, Jr.
Winfield

Winston
Winter
Wirtz
Wise
Wofford
Woleben
Woleben

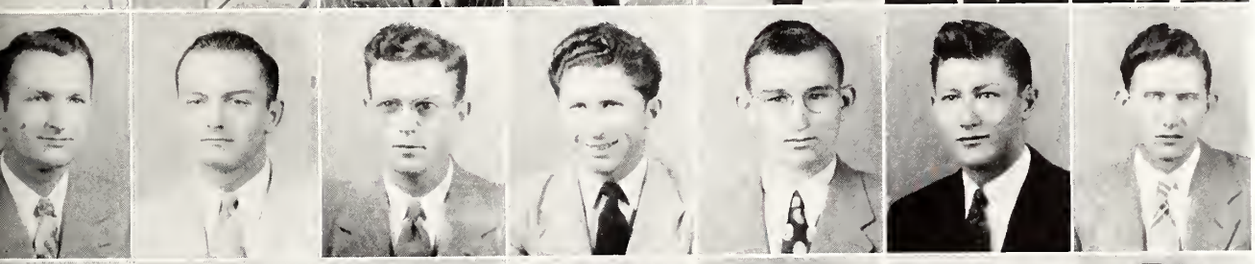

Woodard
Womack
Wood
Wood
Woods
Woods
Woodward

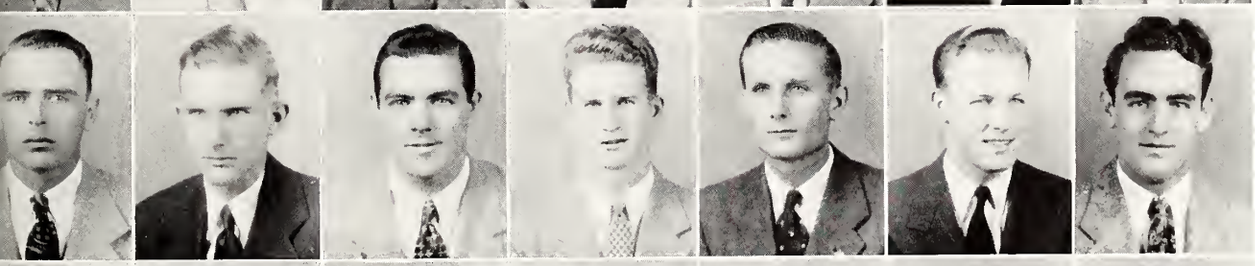

Woodward
Woodward
Woodward
Wooley, Jr.
Worthington
Worthy
Wright

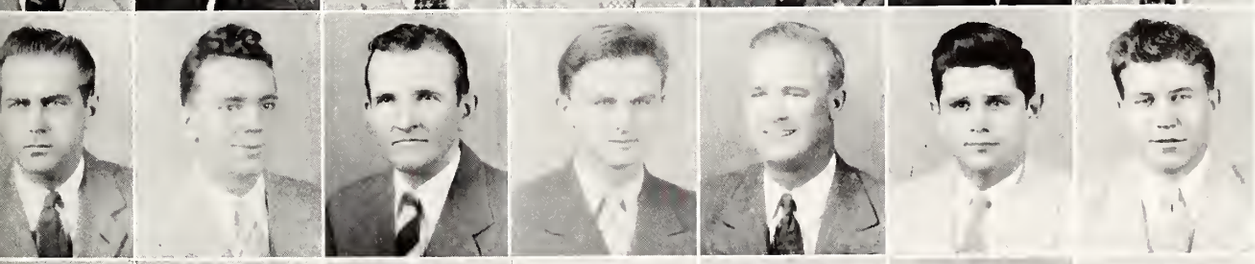

Wright
Wright
Wyatt
Wyckoff, Jr.
Wynn
Yandell, Jr.
Yarbrough

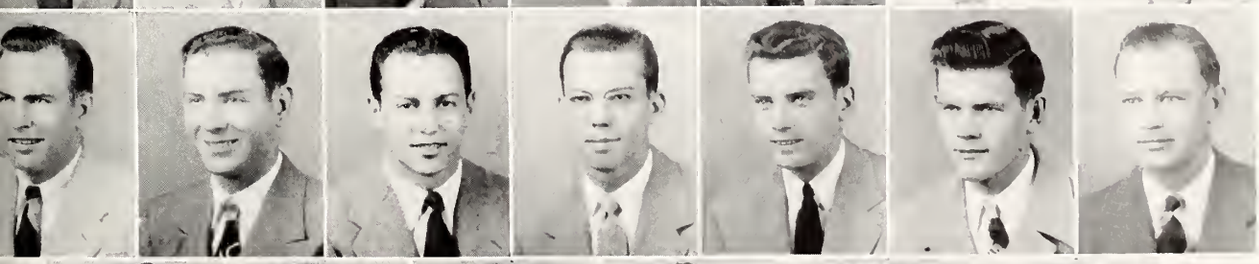

Yarbrough
Yeatman
Yerger, III
York
York
York
York

Young
Young
Young, Jr.
Young
Young
Yount

Extra-curricula activities at Mississippi State form a large part of the campus life. Therefore, in these pages and the remainder of the book, the REVEILLE presents the out-of-school interests of State Students.

The "Activities and Features" section of your annual has been subdivided into "Activities", "Military", "Features", and "Campus Shots", and the staff sincerely hopes you will be pleased with this arrangement.

The Beauties this year were chosen by Sonny Dunham and his vocalists at a beauty contest held during his Opening Dance Concert program, and the favorites were chosen by the combined staffs of the REVEILLE.

The

ACTIVITIES *and* FEATURES

ACTIVITIES

The STUDENT

Left to right: Treasurer A. B. Smith, *Vice-President* Jack "Soap" Francis, *President* Jim Kenna, *Secretary* Bill Beasley

Quick to cast off the cloak of war, the Student Council, working with a new and more effective constitution based on sound democratic principles, plunged into the job of legislating for the largest Student Body in the history of the College. By sheer determination and exemplary actions, the Council whittled away at the insurmountable obstacles thrown in its path, and President Kenna and his aids have set an example to be strived for by successors.

The Reveille justly and proudly salutes the members of the Student Executive Council and their worthy accomplishments.

GOVERNMENT . . .

James Kenna . . . . . *President*
Jack "Soap" Francis . . . . . *Vice-President*
Bill Beasley . . . . . *Secretary*
A. B. Smith . . . . . *Treasurer*

SENIOR REPRESENTATIVES

E. H. "Mickey" Walker, Bill Humphries
J. C. Christian

JUNIOR REPRESENTATIVES

Cliff Wilson
J. B. Cox

SOPHOMORE REPRESENTATIVES

E. L. "Slick" Little
Bob Jones

FRESHMAN REPRESENTATIVES

Billy Martin
Eddie Smith

The Council pauses for a photo. *Left to right, first row:* Humphries, Francis, Kenna, Beasley, Smith. *Second row:* E. Smith, Jones, Wilson, Walker Christian, Cox

The DANCE

Under the able guidance of "Soap" Francis, the Dance Committee presented State College with it's first big postwar dance year. Three of the nations best bands came to State in 1946-47.

Sonny Dunham, "America's foremost Trumpet and Trombone Stylist", and his orchestra led off the big Opening Dance on November 2 with a big concert in Lee Hall that afternoon shortly before the game with Murray State. Then that night one of the largest crowds in the history of the School attended the dance in the cafeteria, which was led by Miss Vivian Bishop of Jackson, who was escorted by Jim Kenna, President of the student Body.

The Bandstand at Opening Dances
Miss Virginia Holder, Leader of Mid-Term Dances, With "Soap" Francis, and Ray McKinley
McKinley Beats One Out
Billy Thompson Takes The Floor
The Bandstand at Mid-Terms

COMMITTEE

February 7 and 8 brought to the campus here at State College that famous "Hoodle Addle" man, Ray McKinley and his band. These Mid-Term Dances were led by Miss Virginia Holder of MSCW, who was escorted by "Soap" Francis, Vice-President of the Student Body and Chairman of the Dance Committee. Truly this man McKinley with his superb drumming and extraordinary showmanship made a hit with the State and MSCW students that will long remain.

The Final Dance of May 10 brought Billy Butterfield, that trumpet playing man, along with his fine vocalist Miss Pat O'Connor, to climax the best dance season State has seen in many years.

DANCE COMMITTEE MEMBERS

Jack "Soap" Francis, *Chairman*

E. T. "Mickey" Walker
Happy Angelo
George Wade
Bill Rhett
J. E. "Jeep" Simmons
Ben McMillon
Lee Coon
Robert Scott
Cliff Wilson
Billy Thompson
Jack Crawford
Charles Lawshe
Eula Elliott
Catherine McDonnell

The Dance Committee and Their Dates

The SOUTHERNAIRES

Organized in the fall of 1941, the SOUTHERNAIRES returned to the campus this year with an aggregation composed entirely of veterans. After an absence of three years, the group, which is led by versatile Bill Hollingsworth, has again become known throughout this section for its fine renditions of the nation's hit tunes.

When the orchestra was forced to disband (in 1943) because of war, it was known as the best band that ever hit the campus, and this year saw six of that group drop back into their old positions. Those six are: Jimmy Bryan, Bill Drinkwater, Rex Sells, Reggie Hudson, Dave Foresman, and Thomas "Peachy" Dent.

Bryan had Crafton Littlejohn, "Wickie" Sparks, K. B. Keary, and Fred Bailey to help him along in the sax section, and these five produced harmony supreme. With Sells, Hudson, and Drinkwater in the brass section

were Bill Adams, Charlie Borum, and David Hull. Rounding out the band, Dent, Foresman, and Joe Moak produced that fine rhythm that made dancing to the music of the SOUTHERNAIRES a pleasure.

Bryan, Sparks, and Sells did great work in the arranging department, and the orchestra's frequent appearances on and off the campus delighted all who heard it.

LEADER AND VOCALIST — BILL HOLLINGSWORTH

SAXAPHONE SECTION

Crafton Littlejohn . . . . . *First Alto*
Jimmy Bryan . . . . . *Second Tenor*
William Sparks . . . . . *Third Alto*
K. B. Keary . . . . . *Fourth Tenor*
Fred Bailey . . . . . *Fifth Baritone*

BRASS SECTION

Rex Sells . . . . . *First Trumpet*
Reginald Hudson . . . . . *Second Trumpet*
David Hull . . . . . *Third Trumpet*
Charles Borum . . . . . *First Trombone*
Bill Drinkwater . . . . . *Second Trombone*
Bill Adams . . . . . *Third Trombone*

RHYTHM SECTION

Thomas Dent . . . . . *Bass*
Joe Moak . . . . . *Piano*
Dave Foresman . . . . . *Drums*

The

Screaming brasses, leading beats from the rhythm section, harmonizing saxes—all these help to make up the "music that satisfies" rendered by *The Collegians.* Playing numerous one-nightstand dances and concerts throughout the state, this aggregation of musically-hep performers has been acclaimed as "the outstanding up-and-coming modern dance orchestra in the state and South."

Composed of professional musicians, *The Collegians* offered such men as Jeff Smith, formerly associated with Bob Strong's orchestra, Toby Tenhet, who toured the country with many big-name Air Force bands, and James Hemphill, who once played with Bud Estes' famous band. Heart-stirring vocals were capably provided by the popular State co-ed, Patsy Farmer. The terrific arrangements were by the nationally famous arranger, Gene Midgett.

The Collegians this year featured a jazz sextet, composed of "Red" Terry, "Cookie" Norwood, Jeff Smith, Toby Tenhet, Ray Howell, and Frank Oakes, and this group played the jazzy solos of the above mentioned instrumentalists, and the arrangements of Toby Tenhet. Bookings were plentiful for this orchestra, and the future foretells a promising place for them in the world of popular music.

COLLEGIANS

James Hemphill . . . . . *Leader*
Morton Sackheim . . . . . *Business Manager*

SAXAPHONES

Tommy Douglas . . . . . *First, Alto*
Toby Tenhet . . . . . *Second, Tenor*
Ed Maxcy . . . . . *Third, Alto*
Marshall Leavitt . . . . . *Third, Alto*

BRASSES

Hubert Pray . . . . . *First Trumpet*
Frank Oakes . . . . . *Second Trumpet*
Marion Pruitt . . . . . *Third Trumpet*
James Hemphill . . . . . *First Trombone*
Jeff Smith . . . . . *Second Trombone*

RHYTHM

"Cookie" Norwood . . . . . *Piano*
"Red" Terry . . . . . *Bass*
Roy Howell . . . . . *Drums*

The 1947

The Editor Poses

The Reveille, official annual publication of the Mississippi State Student Body, is designed to present a colorful panorama of the year's students and their activities. This year, the book was edited by a former staff member who returned to State to be chosen Editor.

The Editorial Staff, under the guidance of Joe Frank Sanderson, has attempted to return the Reveille to prewar standards, and to give you the most accurate and interesting book possible. George Wade, "Mouse" Chandler,

THE EDITORIAL STAFF

Joe Frank Sanderson . . . . . *Editor-in-Chief*
George Wade . . . . . *Assistant Editor*
Emmett H. "Mickey" Walker . . . *Managing Editor*
Harold "Hap" Angelo . . . . . *Associate Editor*
Warren Kleban . . . . . *Associate Editor*
John I. Chandler . . . . . *Adminstration Editor*
Bobby Daniels . . . . . *Personnel Editor*
Bill Hanrahan . . . . . *Sports Editor*
Sara Stevens . . . . . *Feature Editor*
George Mercier . . . . . *Faculty Editor*
Buddy Noland . . . . . *Military Editor*
Louis Malvaney . . . . . *Fraternity Editor*

Catherine McDonnell, Freddy Colmer . . . . . *Organizations Editors*
Rosemary Foresman, Lou Manselle . . . . . *Staff Secretaries*

Where Did You Get All The Help, Joe Frank?

REVEILLE

and "Hap" Angelo contributed to the work, as did the other members of the staff.

"Pete" Griffis, Business Manager, and his able assistants on the Business Staff, sold the ads and were responsible for the distribution of the publication, besides aiding the Editorial Staff in countless ways.

The Staffs of the Reveille have put many hours into your annual, and they sincerely hope you will find it an enjoyable one through the years.

THE BUSINESS STAFF

Thomas K. "Pete" Griffis . . . . *Business Manager*
Thomas E. Yarbrough . *Assistant Business Manager*
Ben McMillan . . . . . *Advertising Manager*
Harpole Patterson . *Assistant Advertising Manager*
Henry Thomason . . *Assistant Advertising Manager*
Marshall Boydston . . . . . *Circulation Manager*

Thomas K. "Pete" Griffis, *Business Manager*

Dero Ramsey, Joe Thomas Mosby, Sheila Hall, Betty Dearth, Tom Cates, Charline Todd, Joyce Elder, O. B. Wooley, Patsy Ann Farmer, Sylvia McCarty, Earline Hunter, Rosemary Rogers, Marjorie Temple, Jane Allen MaGee, Lenabel Cribbs, Carolyn Beattie, Ann Kropp, Norma Powell, Frances DeMoville . . . . . *Editorial Assistants*

Ferddie LeMieux, Gene Newman, Curtis Page, Billy Lyle, Jack Williams, Gene Platte, Phil Morson . . . . . *Circulation Assistants*
Eula Elliott, Elanor Welch . . . . . *Staff Secretaries*

"Pete" Briefs His Staff

"Hap" Proofs His Latest Issue

The REF

The fifty-eighth year of the publication of the REFLECTOR has been marked by the return of a former editor-in-chief who won a student election to serve once more in the top editorial post of the weekly paper. Harold "Hap" Angelo brought to the campus a new trend in modern journalism that has endeavored to give the students of Mississippi State "the best college news journal in the South". The policy of the paper has been to present to the Student Body various controversial issues and news items, but not to allow Student politics to enter into its viewpoint.

The Editorial Staff was strengthened by Sarah Ratliff, Bobby Harris, Jack Shank, and Fred Bailey. At the end of the first semester, Editor Angelo graduated, and Sarah Ratliff was elected to fill the post, marking the first time in the history of the news organ that a co-ed has held the Editor's position.

THE EDITORIAL STAFF

Harold "Hap" Angelo . . . . . *Editor-in-Chief*
Jack Shank . . . . . *Managing Editor*
Bobby Harris . . . . . *Executive Editor*
Sarah Ratliff . . . . . *Associate Editor*
Fred Bailey . . . . . *Sports Editor*
Nancy Randolph . . . . . *Society Editor*
Mary Hollingsworth . . . . . *Exchange Editor*
Bernard Brokaw, Aldo Verena . . . . *Photographers*
Bob Stringer, Billy Ray, Sam Pitner, Pete Sanders, Sam Bishop . . . . . *Sports Writers*
Bobby Harris, Steve Harmon . . . . . *Columnists*
Mary Harrelston, Bobby Saul, Bill Hanrahan, Clifford Brandon, Charles Wilkinson, Pat Walton, Charles Treas, Patsy Watts, Walter Savage, Patsy Anne Farmer, Sara Stevens, Camille Hogan, Rosemary Rogers, Carolyn Powell, Frances DeMoville, Mona Adams . *Editorial Assistants*

The Business Staff Waits for the Paper to Come in

LECTOR

The Business Staff, under the capable direction of Sam "Face" Hailey, did outstanding work this year in financing each issue of the REFLECTOR and in delivering the papers to both Students and off-campus subscribers. Bill Hollingsworth, John Joe Humphreys, and Jimmy Proctor added much to the efficiency of the Staff. Upon Hailey's graduation at mid-term, John Joe Humphreys was elected to carry out the duties of Business Manager.

"The Face" in His Working Clothes

THE BUSINESS STAFF

Sam Hailey . . . . . *Business Manager*
Bill Hollingsworth . . . *Assistant Business Manager*
Jimmy Proctor . . . . . *Advertising Manager*
Marion Stewart . . . . *Assistant Advertising Manager*
Dick McCulley . . . . *Assistant Advertising Manager*
John Joe Humphreys . . . . . *Circulation Manager*

Lee Robinson, Jimmy Chisolm, Joe Whiteside, Sidney Brevard, Robert A. Filgo, Tom Walker, Frank King, John Ashcraft, "Chappie" Chapman, Buck Buchanan, George Hampton . . . . . *Circulation Assistants*

Another Monday Night Session

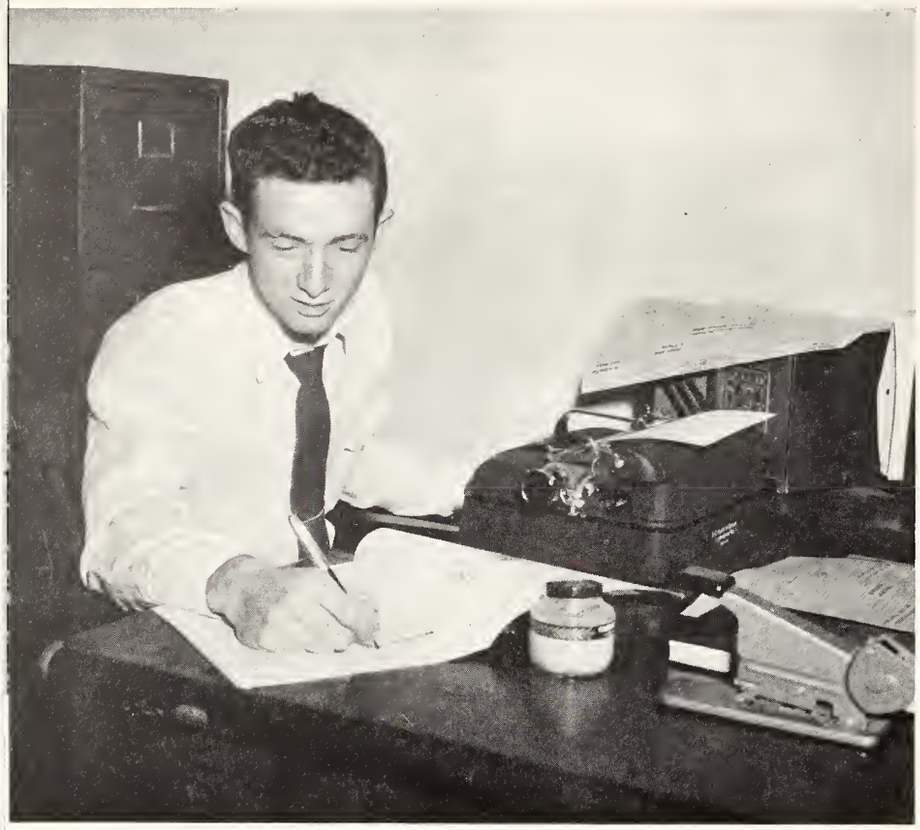

Editor Bobby Brown

The MIS

EDITORIAL STAFF

Bobby Brown
Editor-in-Chief

Louis Malvaney
Managing Editor

Ferdie LeMieux
Joke Editor

Pat Walton
Head Typist

Rosemary Foresman
Typist

Sylvia McCarty
Proof Reader

After being inactive for two years during the war, the "doity-rag" became well established on the Mississippi State campus this year, bringing to the students the best articles, features, and jokes available. As a college humor magazine, the MIS-A-SIP is known nationally and ranks as one of the best.

Among the most popular of its features is the Co-ed Parade, in which two of State's favorite co-eds are presented each month. "The Sweetheart Parade" features two young ladies who do not attend the college yet stand high in popularity on the campus. The "Hall of Fame" honors two of State's outstanding men students monthly.

The Editorial Staff, headed by Bobby Brown, strengthened by Louis Malvaney, Ferdy LeMieux, and Pat Walton, presented the Student Body with many hours of enjoyment the past year.

The Editorial Staff Searches for "Dirt"

A - SIP...

THE BUSINESS STAFF

A. B. "Churnhead" Smith
Business Manager

Guy Green
Assistant Business Manager

Don "Mallardhead" Speed
Advertising Manager

O. B. Wooley
Assistant Advertising Manager

Cliff Wilson
Circulation Manager

Lou Manselle
Assistant Circulation Manager

The Business Staff Tries
To "Cut Corners"

Charged with getting the advertisements and selling and distributing the MIS-A-SIP monthly, the Business Staff was headed by A. B. Smith. A. B. had Guy Green, Don Speed, and Cliff Wilson as his aids. The Business Staff contributed much to the success of the publication.

The "Churnhead" Enjoys His Own "Humor"

Left to right: Dean Brooks, James Kenna, Mr. Ben Hilbun, Sarah Ratliff, Dr. Drennon, Joe Frank Sanderson, N. T. Hamlin

BOARD *of* PUBLICATIONS

Following war-time years during which an Emergency Control Board was empowered to make all necessary changes and adjustments in matters pertaining to Student Association publications, the Board of Publications functioned once again in its normal capacity during the 1946-47 session.

Created in 1938, this Board is composed of seven members: four faculty and three student, including the president of the Student Association, and editors of the Reflector and Reveille. The Publications Board governs the letting of contracts for both publications, and serves as a final appeal Board for decisions of the Student Executive Council on matters pertaining to the publications.

Board members during the past year were: Ben Hilbun, registrar; Dr. Herbert Drennon, Head of the English Department; Mr. B. P. Brooks, Dean of the School of Education; N. F. Hamlin, Auditor of Student Organizations; James Kenna, President of the Student Association; Sarah Ratliff, Editor of the Reflector; and Joe Frank Sanderson, Editor of the Reveille. Mr. Hilbun was chairman, Mr. Hamlin, secretary.

MILITARY

The U. S. ARMY *at* STATE

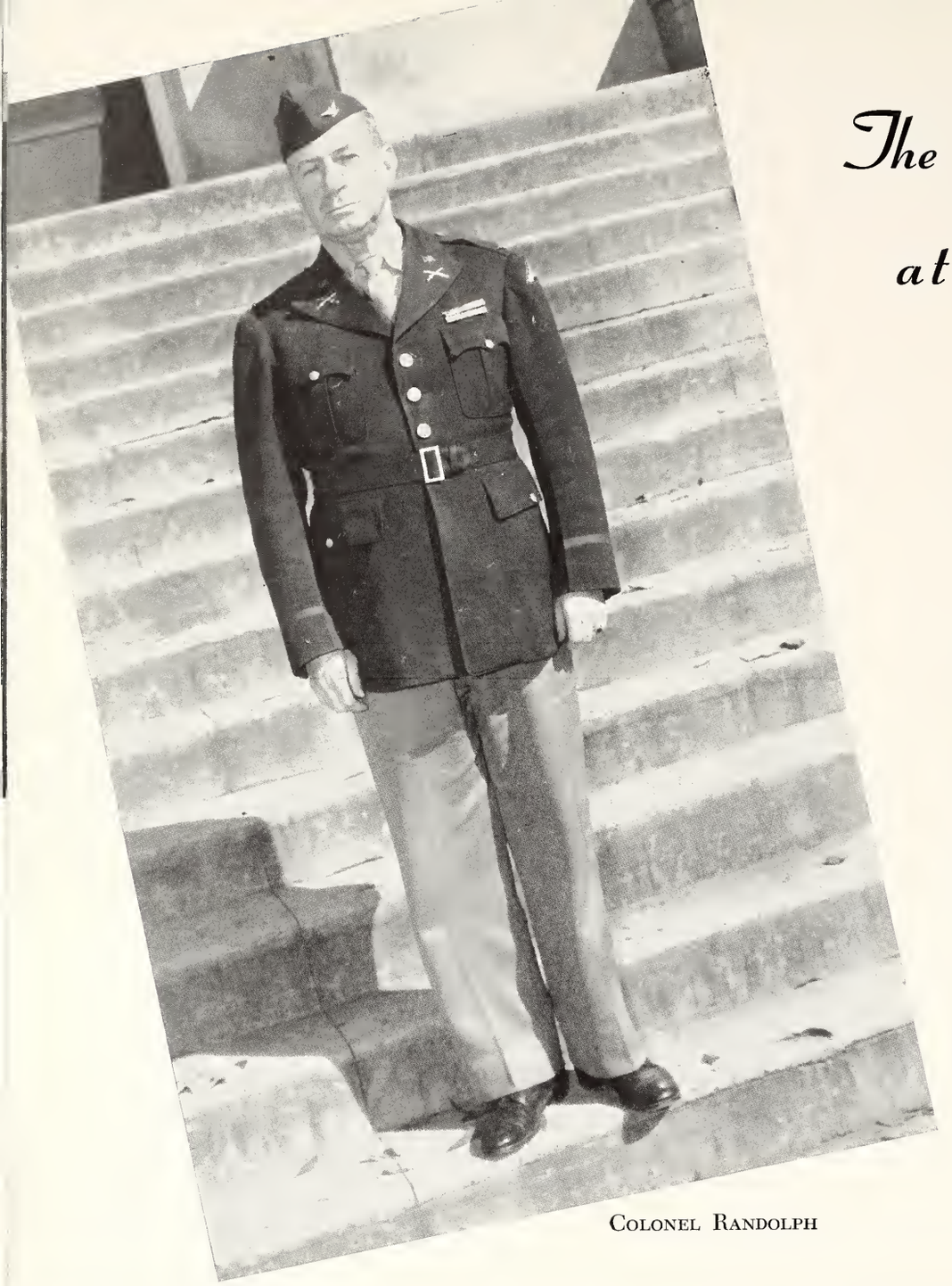

Colonel Randolph

Knowing the importance of keeping a well-trained Reserve Corps, many returning servicemen have enlisted in the Reserve Officers Training Corps program here at State. With these men, as well as the regular flow of new students into the R.O.T.C., the College looks forward to turning out well-qualified reserve officers in future years.

The primary objective of the R.O.T.C. is to provide systematic military training at civil educational institutions for the purpose of qualifying selected students of such institutions as reserve officers in the military forces of the United States. It is intended that this objective be attained during the time that the students are pursuing their general or professional studies, with the least practicable interference in their civil careers, by employing methods designed to fit men physically, mentally, and morally for the pursuits of peace as well as pursuits of war. It is believed that such military training will aid greatly in the development of better citizens.

The new R.O.T.C. has been re-designed and streamlined to fit the changing conditions, and an Air Corps arm has been added to the old Infantry and Artillery Arms. The course is still divided into two years of basic instruction and two years of advanced instruction, with the advanced course to be filled with selected students who elect to participate in it. The summer camp is to be reinstated at the end of this term.

Under the able leadership of Colonel George N. Randolph and his assistants, the Cadets of the new R.O.T.C. will be graduated as experienced reservists who will be prepared in case our country is again endangered by aggressive nations.

The Reveille salutes these gallant Sons of Mississippi State.

The Parade Ground

First row, left to right: Capt. Davis; Major Irving; Lt. Col. Pryor; Col. Randolph; Col. Russell; Major Hutchinson; Capt. Cox; Capt. Hawkins. *Second row:* M/Sgt. Allen; S/Sgt. Raymond; M/Sgt. Pennylegion; T/Sgt. Palmer; M/Sgt. Raines; M/Sgt. Verger; Cpl. Hardre. *Third row:* S/Sgt. Norris; Sgt. Haynes; M/Sgt. Le Blanc

U. S. Army Officers

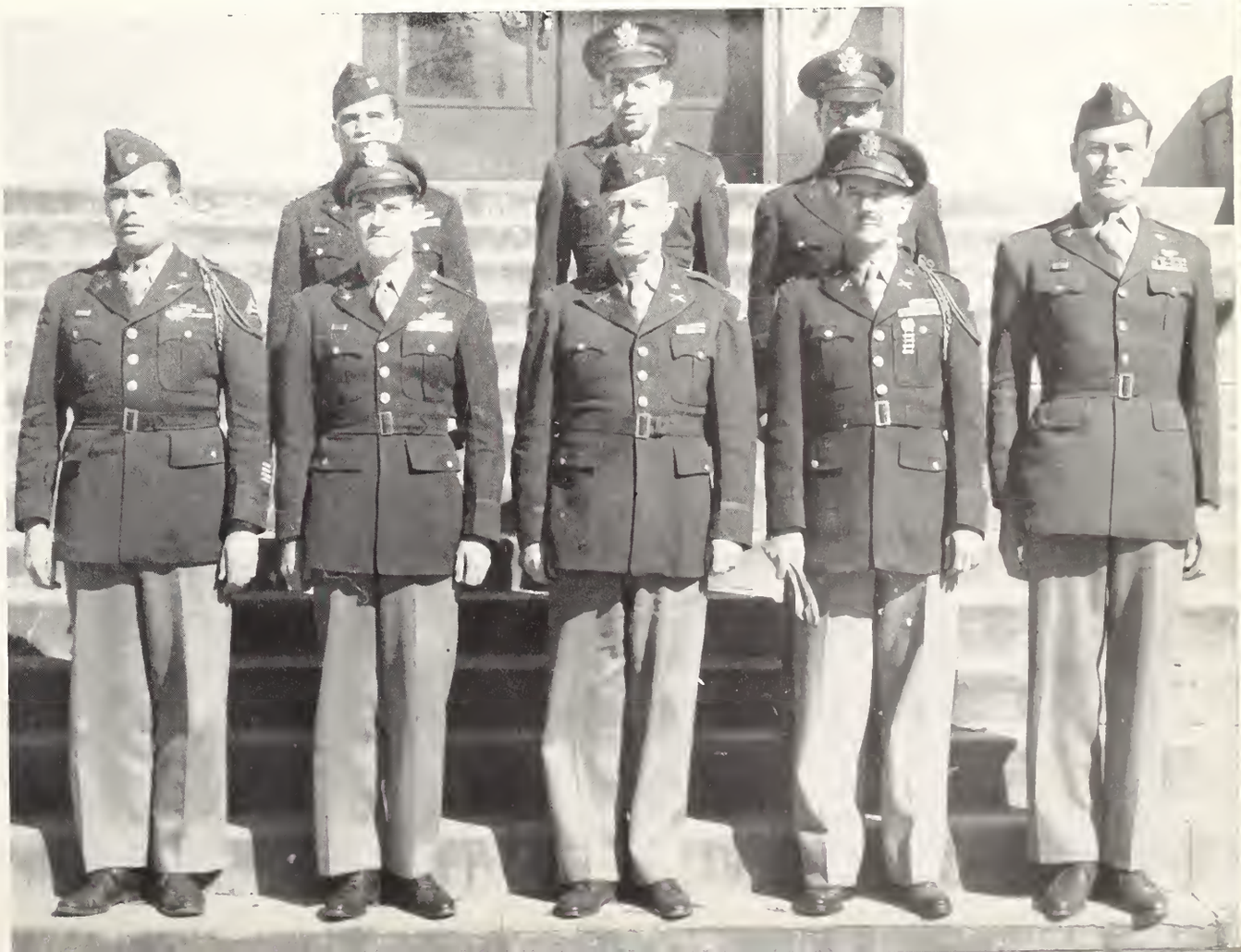

The U. S. Army Non-commissioned Officers

BATTALION STAFF

SAMUEL W. SCALES . . . . . Lieutenant Colonel, Battalion Commander
ALLEN L. EDWARDS . . . . . Major, Battalion Executive Officer
EWELL L. LITTLE . . . . . Captain, S-1, Battalion Adjutant
JOHN A. CARROLL . . . . . Captain, S-2, Intelligence
WILLIAM C. HARPER . . . . . Captain, S-3, Plans and Training Officer
JEFFERSON D. DICKSON . . . . . Captain, S-4, Supply Officer

COMPANY "A" INFANTRY

HOMER C. McNAMARA . . . . . Captain
WILLIAM G. ANGLIN . . . . . First Lieut.
WILLIAM P. HANRAHAN . . . . . First Lieut.
WILLIAM E. BOLTON . . . . . First Lieut.
THOMAS E. McWILLIAMS . . . . . First Lieut.

COMPANY "B" ANTI-AIRCRAFT ARTILLERY

LAWRENCE E. BALDWIN . . . . . Captain
JAMES L. McCOLLOUGH . . . . . First Lieut.
WALTER D. BAILEY . . . . . First Lieut.
MAURICE T. REED . . . . . First Lieut.

COMPANY "C", AIR FORCE

GRADY L. GIBBS . . . . . Captain
RALPH E. THETFORD . . . . . First Lieut.
JOHN C. PAGE . . . . . First Lieut.
HENRY P. NOLAND . . . . . First Lieut.

Sammy Scales and Company

Grady Gibbs and Company

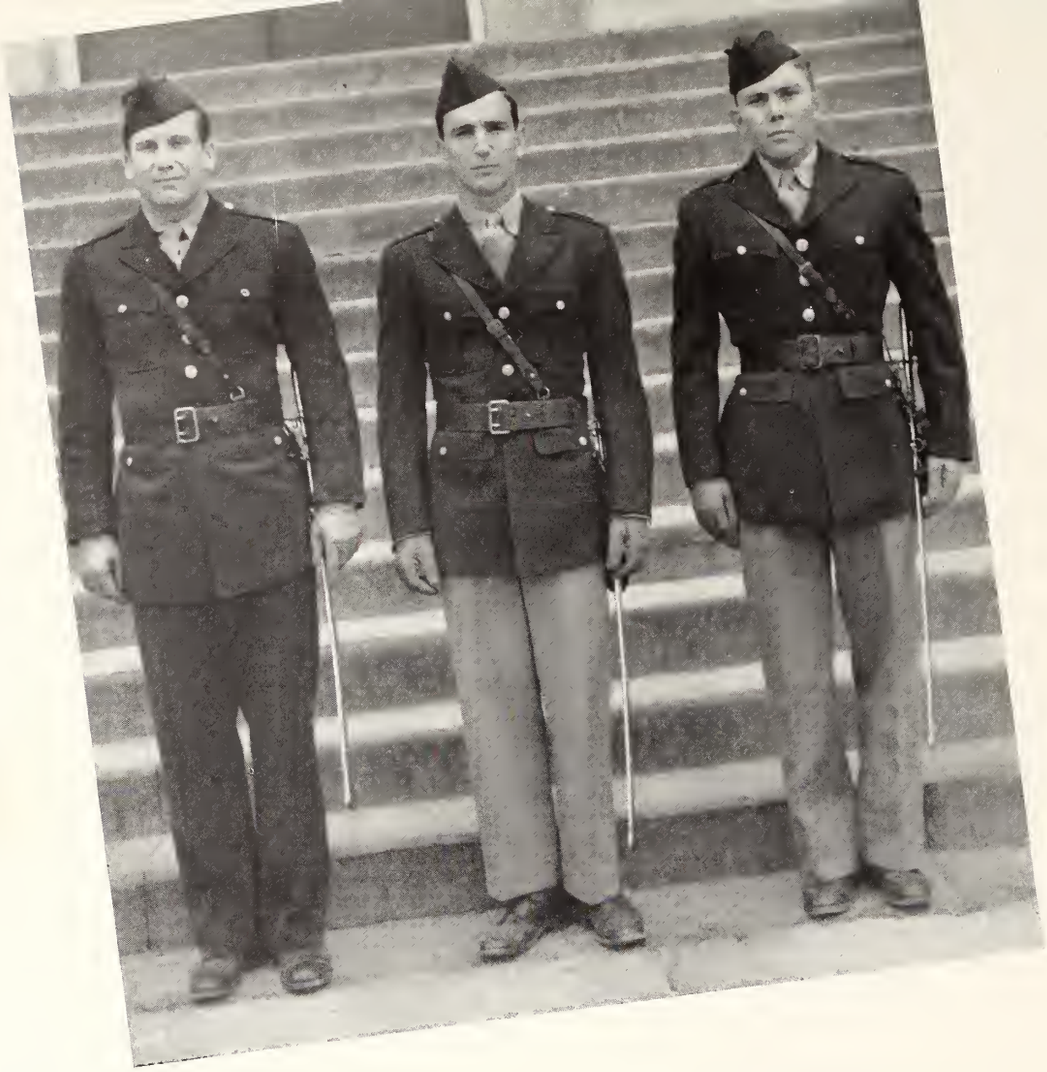

More Cadet Officers

The Rifle Team

FEATURES

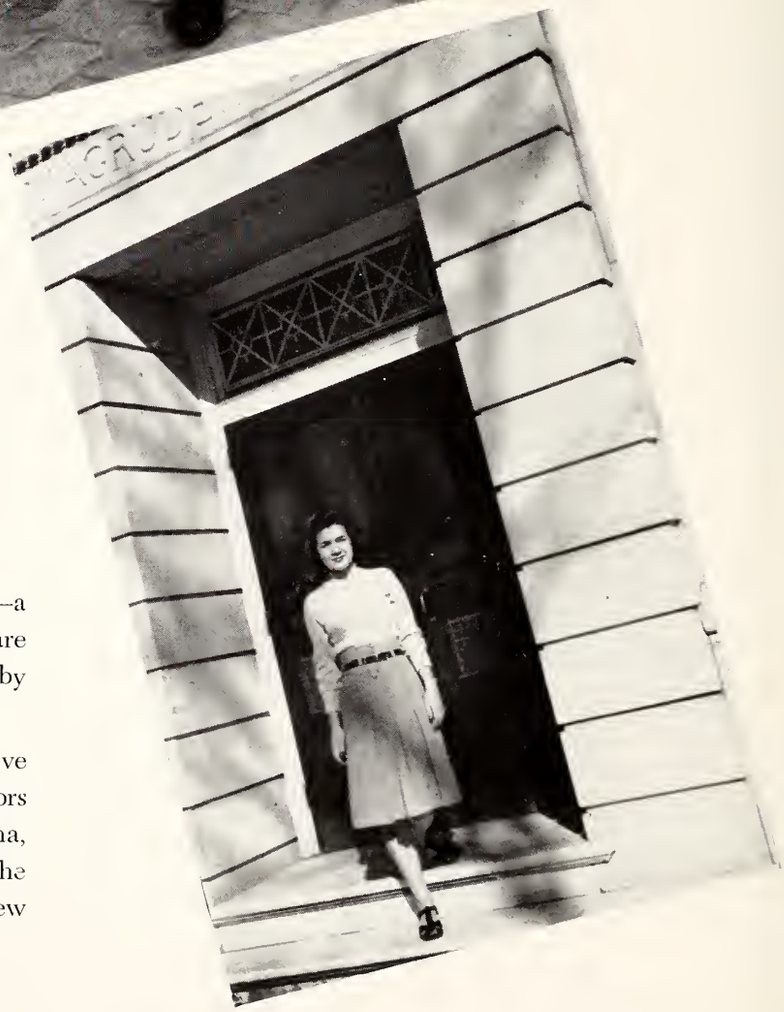

Enchanting smile—charm that knows no bounds—a friendly or sympathetic word for everyone—yes, these are characteristics of Sara Stevens, Miss Mississippi State by popular choice of the Student Body.

A favorite of everyone who meets her, Sara is very active in Student activities, and she holds many coveted honors on the campus. President of her sorority, Zeta Tau Alpha, membership in Omicron Theta, Features Editor of the Reveille, and staff member of the REFLECTOR are a few of her more noteworthy accomplishments.

The Reveille is proud to present

MISS SARA STEVENS as MISS

Sara Stevens

MISSISSIPPI STATE . . .

CATHERINE McDONNELL
Most Beautiful

LOUISE MANSELLE

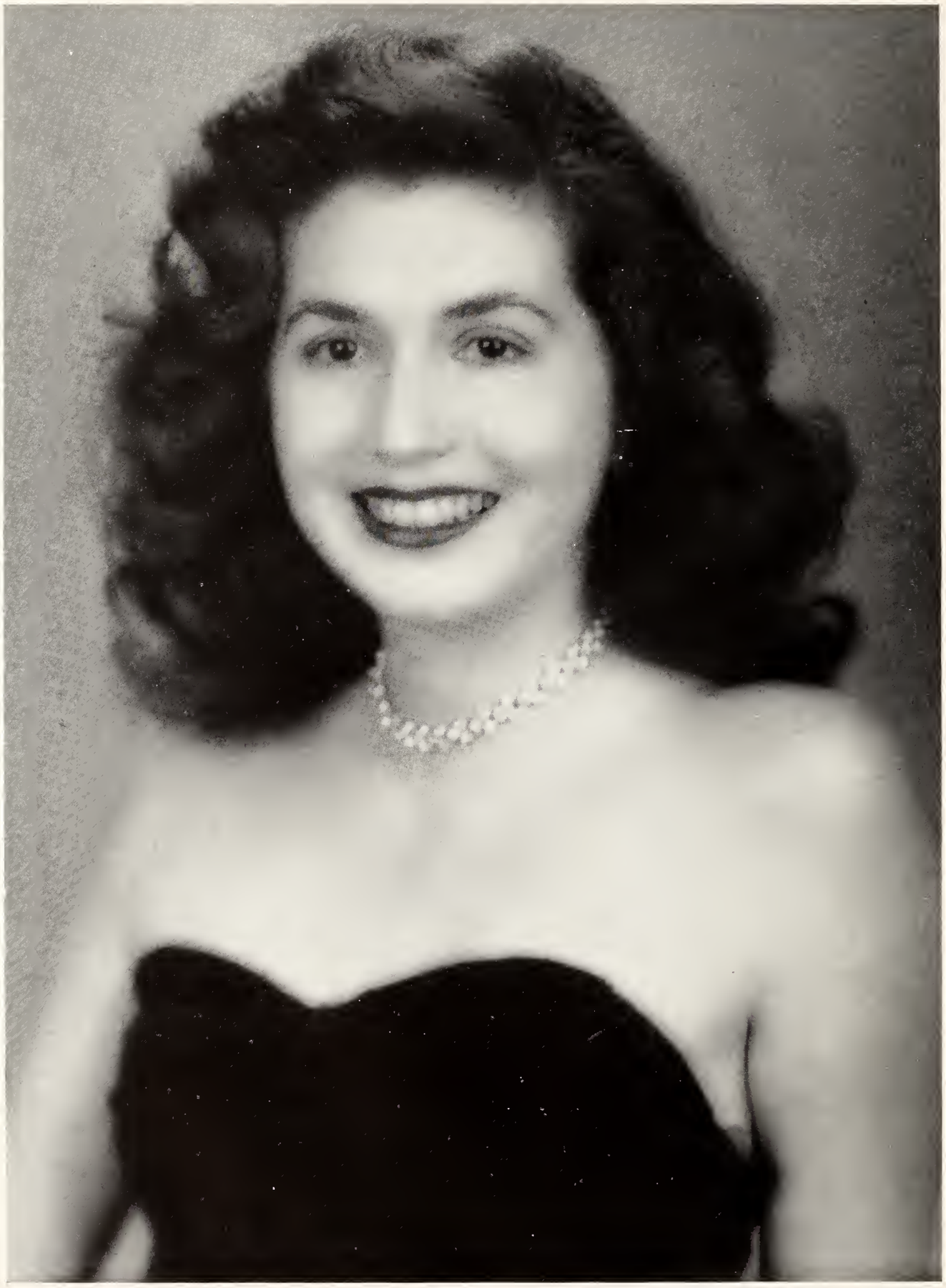

CHARLENE TODD

JOYCE ELDER

HERMA LEE WELLS

PATSY FARMER

The

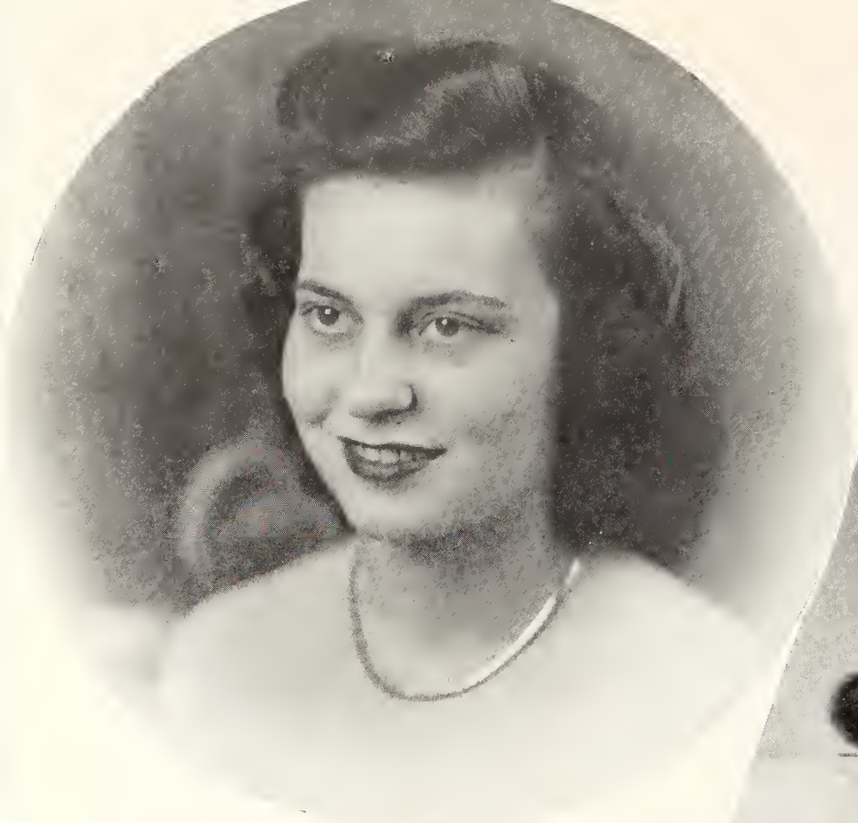

Rosemary Foresman

Brownie Patterson

Jean Ball

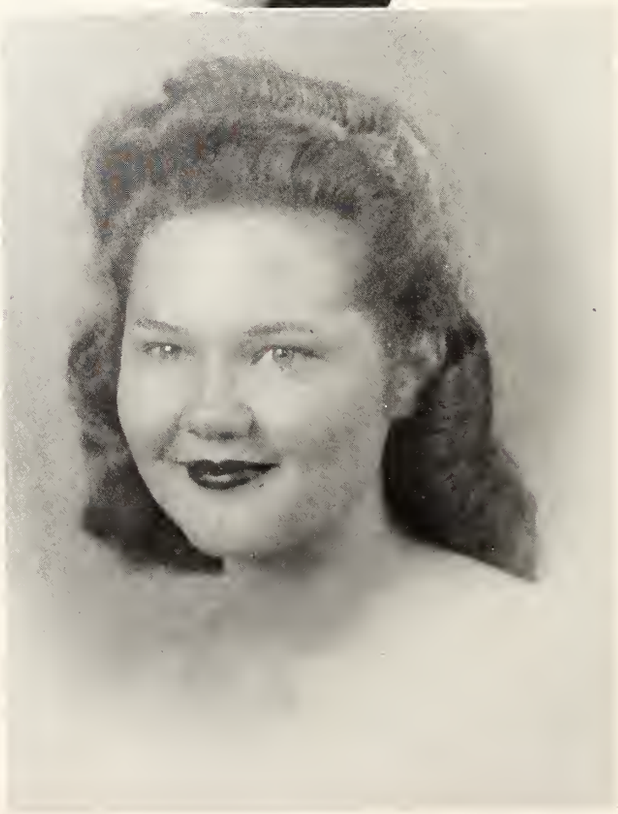

Joan Lowry

FAVORITES . . .

Olivia Watkins

Miriam LeMaster

Eula Elliot

Betty Dearth

Nancy Randolph

Kay Harris

Sheila Hall

Tommye Nell Morris

STATE

Pat Walton

Camille Hogan

Earline Hunter

Easie Mercier

Dot Bedenbaugh

Jane Anderson

M. S. C. W.

FAVOR

Virginia Holder

Jamie Polk

Jerry Yarborough

ITES . . .

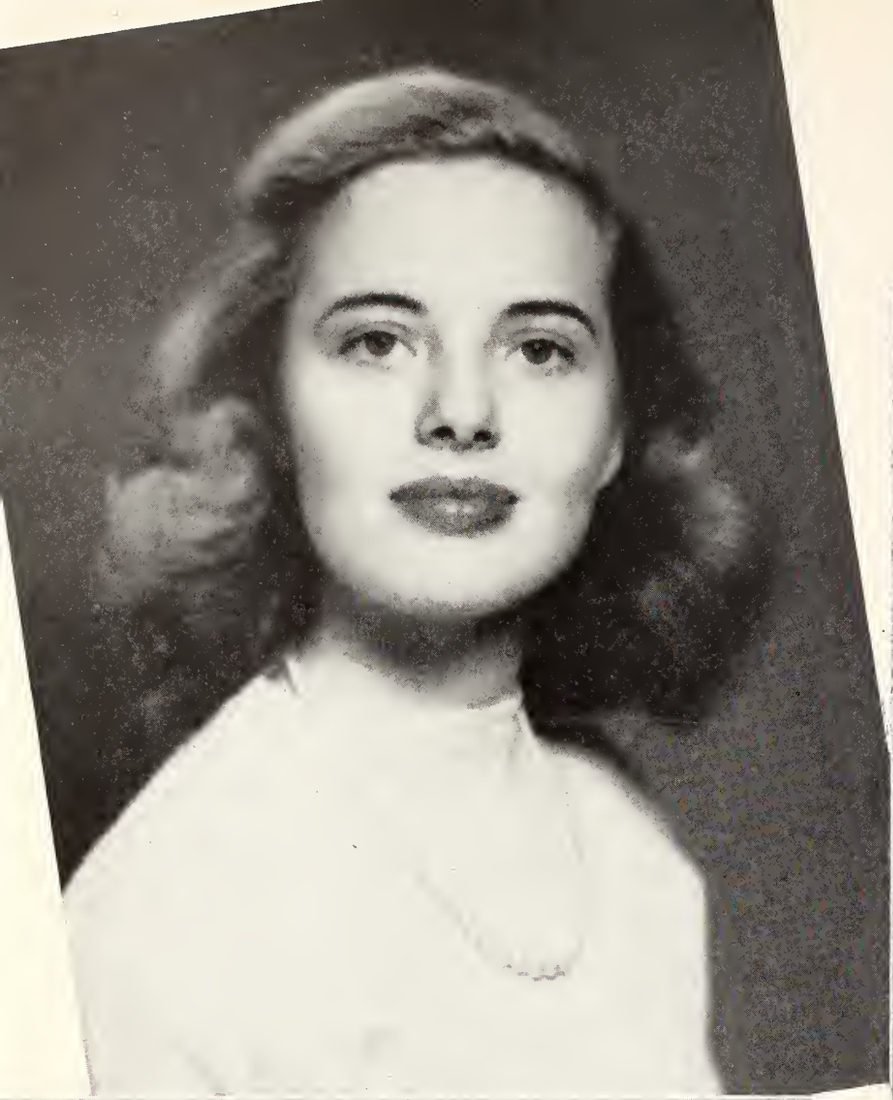

Evelyn Lambeth

Margaret Alsworth

Charlotte Andersen

CAMPUS "SHOTS"

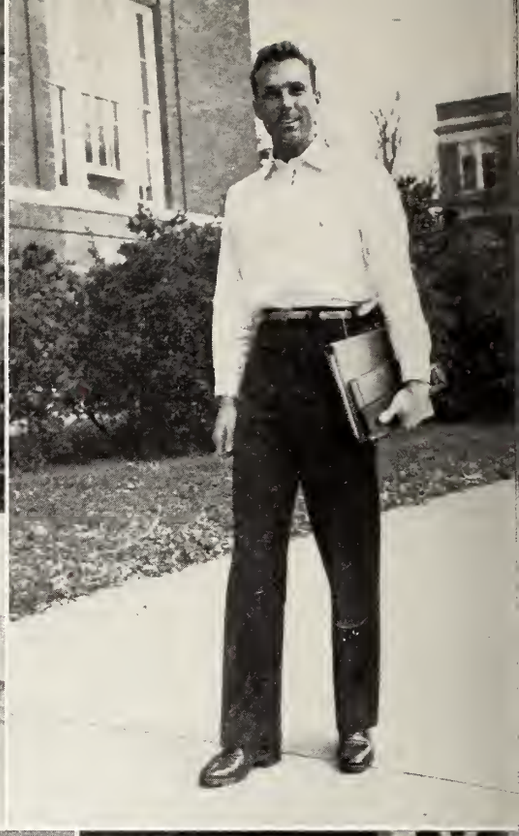

Billy "Spook" Murphy
Mr. Mississippi State

Sara Stevens
Miss Mississippi State

Bill Rhett
Most Handsome

Homer Hicks and Kay Harris
Best Dancers

Ralph Hicks
Most Intellectual

WHO'S WHO *at*

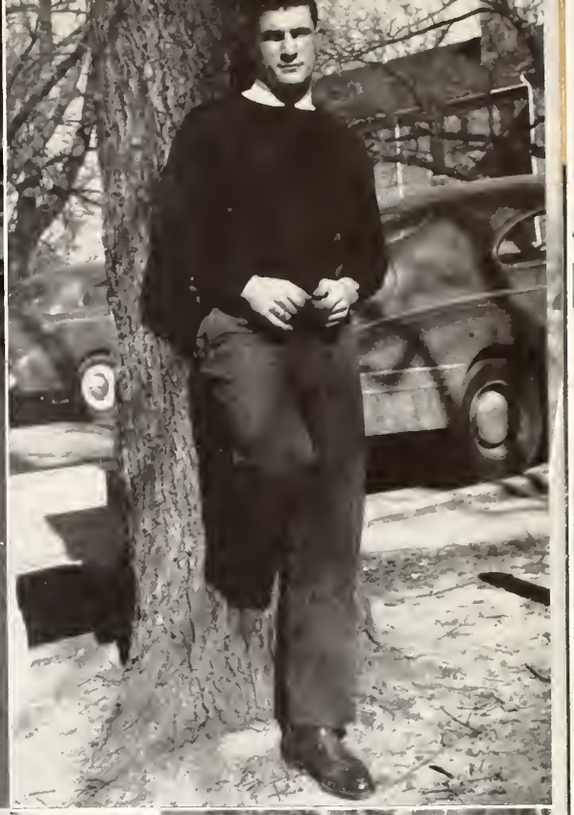

CATHERINE MCDONNELL
Most Beautiful and Best Dressed Girl

JOAN LOWRY
Friendliest Girl

"SHORTY" MCWILLIAMS
Best Dressed Boy and Best Athlete

"HAP" ANGELO
Most Versatile

NOTTY WHEELER
Most Typical Frosh

DEAN WILLIE EVANS
Most Popular Professor

*"BUBBER" JACKSON
Friendliest Boy

*No picture

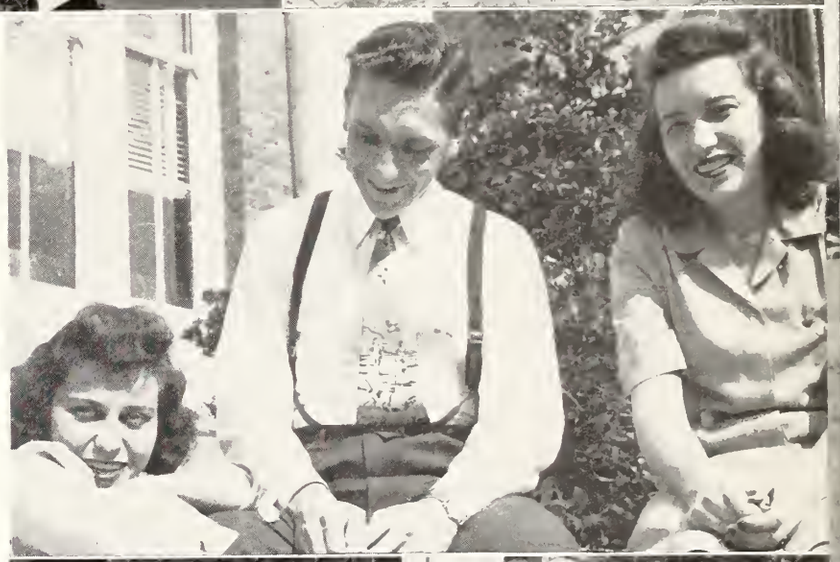

STATE . .

WHO'S WHO *in* AMERICAN COLLEGES *and* UNIVERSITIES . . .

Every year several outstanding students from each college and university in the nation are chosen and presented in the publication WHO'S WHO AMONG STUDENTS IN AMERICAN UNIVERSITIES AND COLLEGES. A short biographical sketch and collegiate achievements of the individual student is given.

Presentation, which is based entirely upon outstanding college work in scholarship, participation in student activities, and leadership, is a coveted honor all over the United States.

Those not having pictures are: Bob Pillow, Joe Frank Sanderson, Ray Hammons, Mickey Walker, Jones Woodward.

"Hap" Angelo
Glen Martin

Bill Beasley
Billy "Spook" Murphy

J. C. Christian
Bill Rhett

James Cox
Marion Simmons

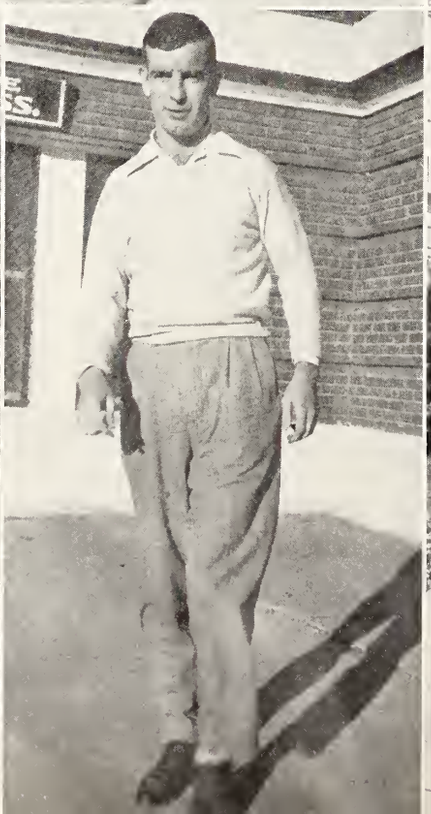

MEMBERS

"Hap" Angelo
Bill Beasley
J. C. Christian
James Cox
Jack "Soap" Francis

T. K. "Pete" Griffis
Ray Hammons
Bill Humphries
Jim Kenna
Glen Martin

Billy "Spook" Murphy
Bor Pillow
Bill Rhett
Joe Frank Sanderson
Marion Simmons

A. B. Smith
Emmett H. "Mickey" Walker
Oscar N. Carmichael
J. R. Bryson
Jones D. Woodward

D. B. "Mutt" Floyd

Jack "Soap" Francis
A. B. Smith

T. K. "Pete" Griffis
Oscar N. Carmichael

Bill Humphries
J. R. Bryson

Jim Kenna
D. B. "Mutt" Floyd

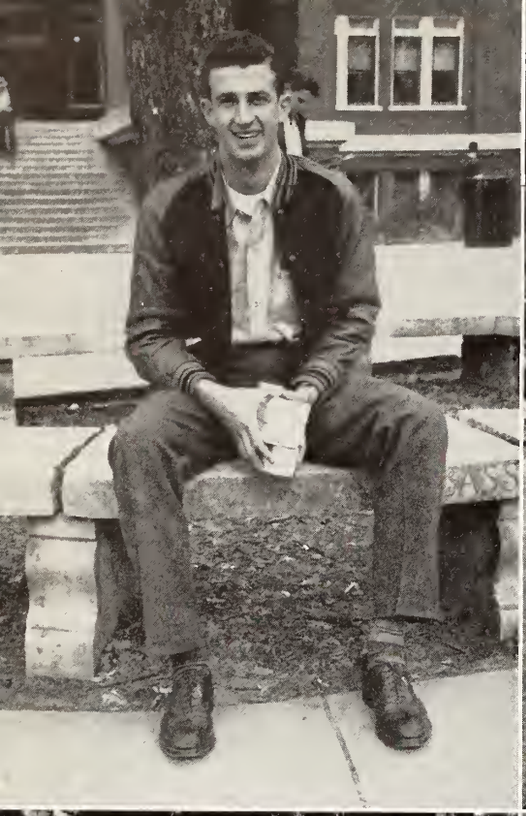

George Wade
Assistant Editor of the Reveille

Jim Kenna
President of the Student Association

Jack "Soap" Francis
Vice-President of the Student Association

A. B. Smith
Business Manager of the Mis-A-Sip

Bill Beasley
Secretary of the Student Association

Sarah Ratliff
First Girl Editor of the Reflector

John Joe Humphreys
Business Manager of the Reflector

T. K. "Pete" Griffis
Business Manager of the Reveille

Marion Simmons
President of the YMCA

J. C. Christian
Member of the Student Council

CAMPUS

Personalities

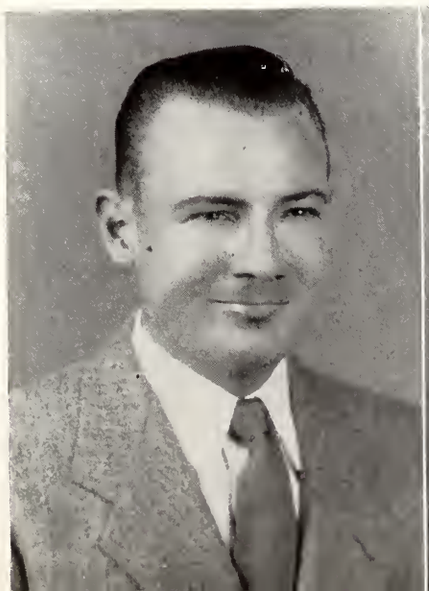

Lynn Smith
Everybody's Friend

Lee Coon
Campus Birddog

Jack Crawford
Commander of the Legion Post

Connerly in effigy

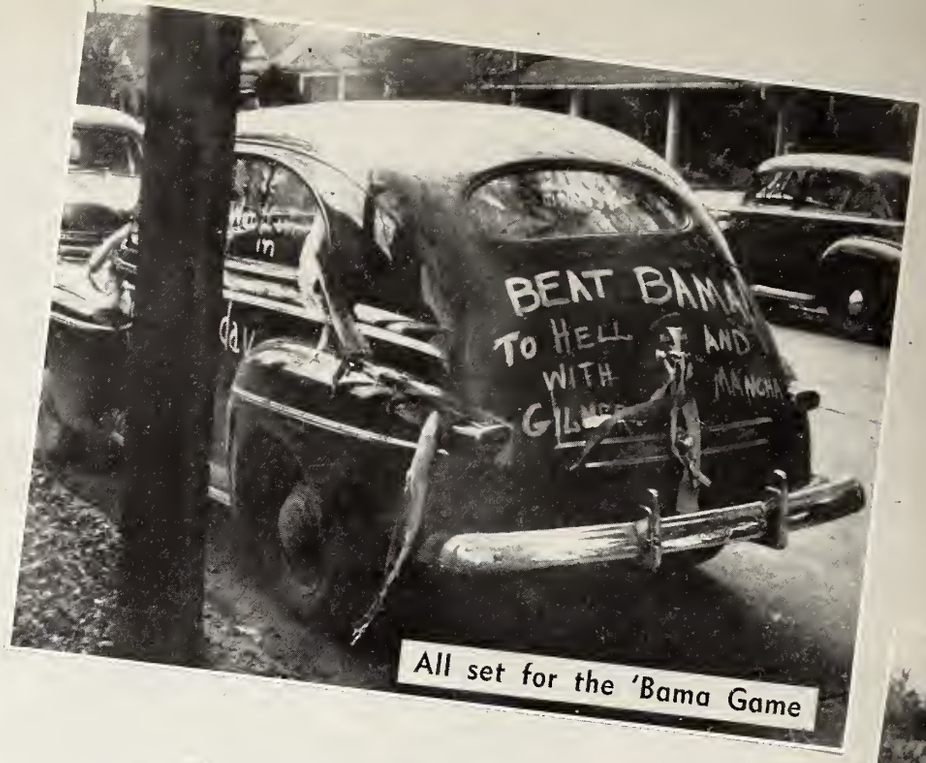

All set for the 'Bama Game

Before the Pajama Parade

Dress Parade

Grass Exercises

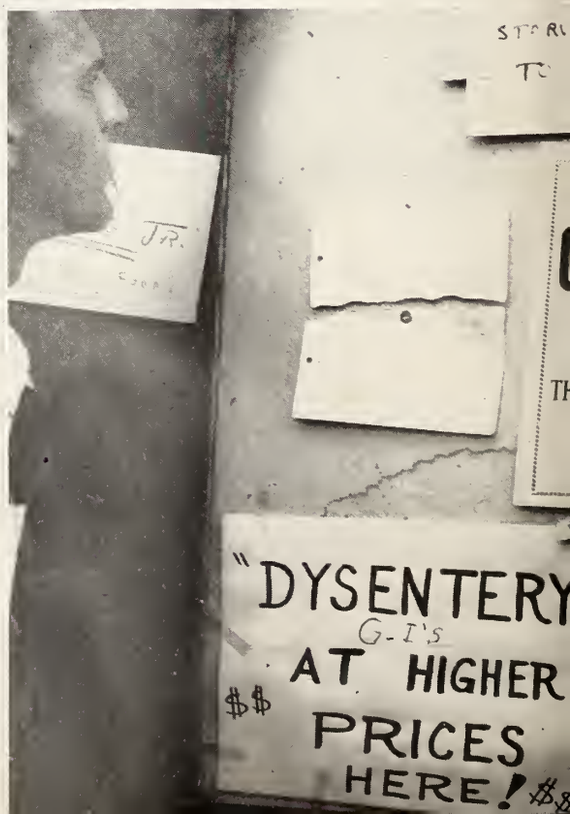

After Halloween Night

Is that Polecat in the background?

Future State Students

Camera shy, Alfalfa?

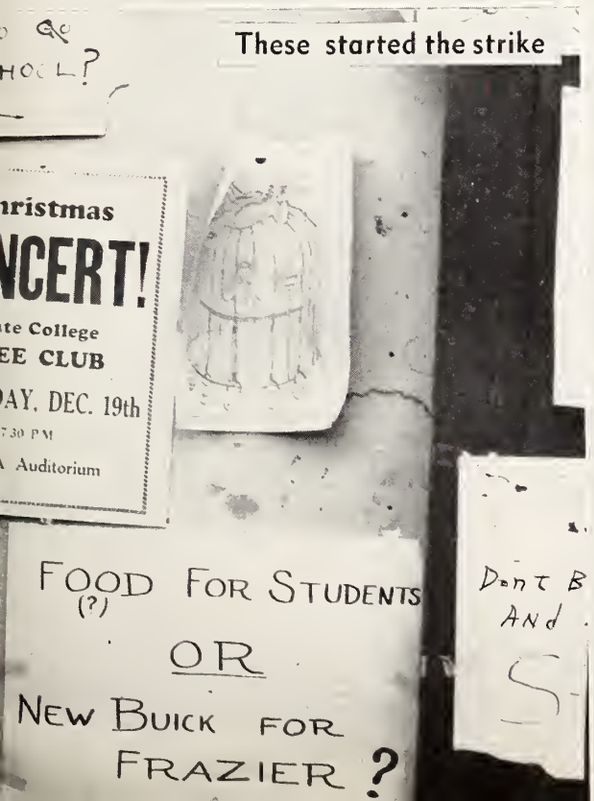

These started the strike

Always a popular place

Embargo on the Grill

Bully

Chow!

Much Trash

Summer is here

That's yet a lot of watermelon

High School Day Leg Show

Get in, Joe

State's Original Chapel Bell

Nice car, Marion

Bully and "Muscles"

Loafin' again

The KA's gather

Dunham's Quartet sounds off

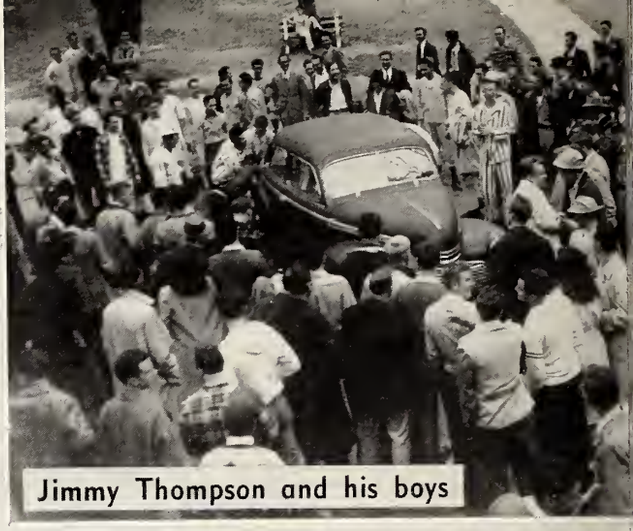
Jimmy Thompson and his boys

Get back in line, Dale

"Bruiser"

Spook presents the "Egg" to Jim Kenna

Open your eyes, Bobby

Parade of the Beauties

The Band heads for Tulane

Hitch-hiking isn't too good

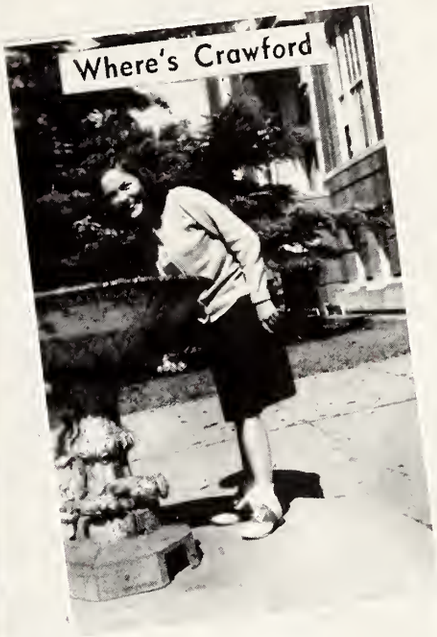

Where's Crawford

You're in the picture, Mac

Crawford and Eula wouldn't like this, Kent

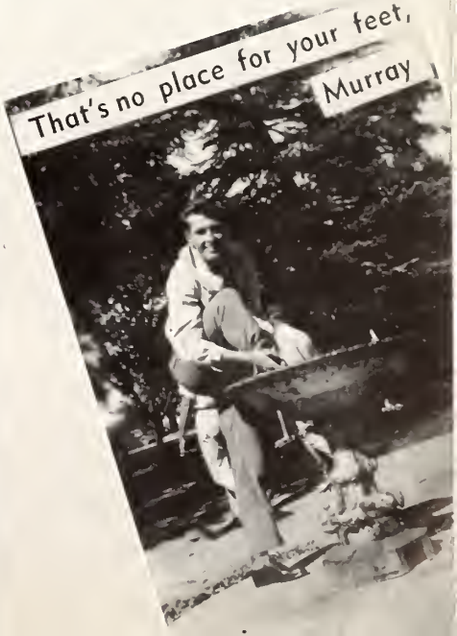

That's no place for your feet, Murray

Athletics at Mississippi State mark one of the finest achievements in the growth of this great institution. The widely heralded activities of the college varsity teams form only a small part of the sports calendar. So well organized is the athletic program, it can reach every student through the interfraternity and intermural activities. An institution is as strong as its students wish it to be, and the physical development of the individual student plays an integral part in the building of better men and women for the future.

Therefore, in these pages we present the more widely recognized of Mississippi State sports, and we salute the people who make them important to the College.

The

ATHLETICS

Coach C. R. Noble, *Director of Athletics*

DIRECTOR *of* ATHLETICS

COACH NOBLE

A son of Mississippi State who has made athletic history, Coach C. R. "Dudy" Noble is one of the most beloved characters on the campus. During his undergraduate days, Coach "Dudy" became the first Maroon to letter in four major sports.

Having served as coach at several Southern colleges, Coach "Dudy" is well-versed in athletic lore, and he spins a sports yarn about as proficiently as he handles the chores of Athletic Director. He is tremendously popular with both Students and Alumni.

As coach of the baseball team, he has turned out some great squads and some outstanding major leaguers. A vast knowledge of baseball rules and technical points makes Coach "Dudy" a scourge to the erring umpire, and Maroon nines are assured of a square deal whenever there is a question as to legality of a play.

Besides his duties as Coach, Coach "Dudy" arranges all of State's athletic schedules, and is responsible for transportation, food, and lodging for all of the school's athletes who compete on other campuses.

A great athlete, a great personality, Coach C. R. Noble guided Mississippi State athletics over a winning trail once again this year.

Coach Allyn McKeen

. . FOOT

THE COACHES

In his seventh year as coach of the mighty Maroon football team, Coach Allyn McKeen faced a tough schedule with a whole raft of talent, men who had not played football since before the war. At the end of the season, the team's record of eight wins against two defeats bespoke of a great squad tutored well by a great coach. In his reign as Football Coach at State, Allyn McKeen has produced some of the best teams ever seen at this institution, and to him goes much credit for the football record of which State men are so proud.

Assisting McKeen as End Coach this year was Bowden Wyatt, who returned to State almost as soon as he received his discharge from the Navy. Another Tennessee great, Wyatt also receives a great deal of credit for fine State teams.

The third member of the Maroon brain trust, Line Coach DeWitt Weaver has just completed his first year on the varsity coaching staff. In his short time at State he produced one of the most highly-respected lines in the nation.

Rounding out the coaching staff, Coach Phil Dickens is responsible for the condition of the squad and for assisting Coach McKeen with the backfield. His strict training rules made the State team this year one of the best conditioned groups ever to appear on the gridiron of this institution.

Masters of Pigskin Play

BALL *at* STATE

THE CAPTAINS

Able leaders of the Mississippi State Maroons through the past season were Captain Billy Murphy and Alternate Captain Curtis Patterson.

"Spook" Murphy, long on football savvy, was a member of the varsity squad before entering the Marine Corps in 1943, and after playing with such teams as Duke and the Marine All-Stars at Pearl Harbor, he returned this year and once again took his place among the Maroon great.

Steady, capable "Pee Wee" Patterson, without a doubt one of the top guards in the conference, also returned from Service this year to lead the State team. A Jackson boy, Patterson made many All Southeastern teams in 1942, his junior year, and has always been listed as a starter.

Captain "Speed Spook" Murphy

Alternate Captain "Pee Wee" Patterson

Managers Coltharp, Beasley, Epperson

THE MANAGERS

Many people do not realize the importance of the men who go out on the field during time periods, yet these "waterboys" are an intregal part of the team. They perform many important duties for the players and coaches, thus playing a large role in the success of the squad.

Managers of the varsity this year were Collins Coltharp and "Cookie" Epperson, while Bill Beasley assisted Coach Dickens as Student Trainer.

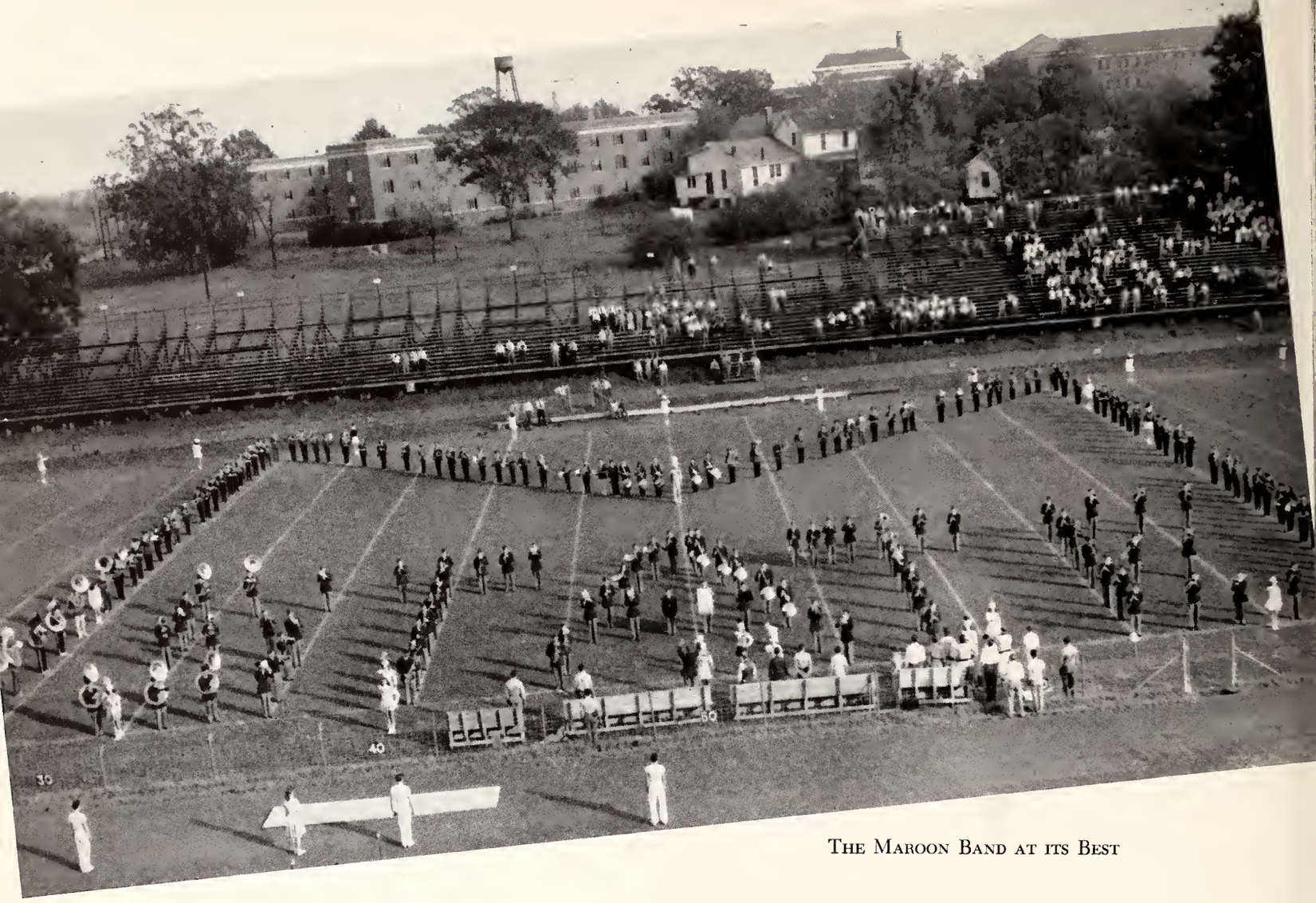

The Maroon Band at its Best

THE BAND

Famous in its own right, the Maroon Band played vigorously at all the games on the campus, as well as following the football team to Memphis, New Orleans, Birmingham, Ole Miss, and Alabama, to add to the spirit and color of each game. With Henery E. Wamsley directing, and Jack Crawford, Herma Lee Wells, Tommye Morris, and Joan Lowry handling the signaling and twirling chores, contributed much to the gridiron classics this year.

The CHEERLEADERS

"Jeep" Holds His Crew Together

State's cheerleaders this year could not be praised enough for their work at the ballgames, rallies and pep meetings. With "Jeep" Simmons in charge, and Patsy Watts, Homer Hicks, Joan Lowry, and Jack Wilkes assisting, State Students proudly cheered their team on to great feats on the gridiron.

Bully, Symbol of Power

BULLY

In all athletic events, Bully is State's strongest and most enthusiastic booster. High-spirited, courageous, and powerful, he is symbolic of State in every way. A familiar sight on the campus, Bully is everybody's friend, the college pup, and his appearance on the athletic field gives rise to a tremendous display of the State spirit.

MAROONS TAKE OPENER

STATISTICS

	State	Chattanooga
First downs	13	7
Yards gained rushing	216	64
Yards gained passing	112	95
Passes attempted	12	19
Passes completed	6	11
Passes intercepted by	3	3
Punting average	27	29
Yards lost by penalties	40	25
Score	41	7

State "popped the top" on its 1946 season by playing host to the Moccasins of the University of Chattanooga on Scott Field. It was the first meeting of the two teams, and the Maroons downed them by the one-sided score of 41-7, with fleet State backs running wild time and time again.

The 'Noogans held the Bulldogs to 7 points during the first half, while they made their only score of the game with a pass into the State end zone.

In the second half, the story was entirely different, for State broke loose and scored 20 points in the third period and 14 in the final. McWilliams and Bramlett led the scoring parade with two each, while Murphy and Jones tallied once apiece. Teddy Shuff kicked 5 extra points.

HARPER DAVIS
Back

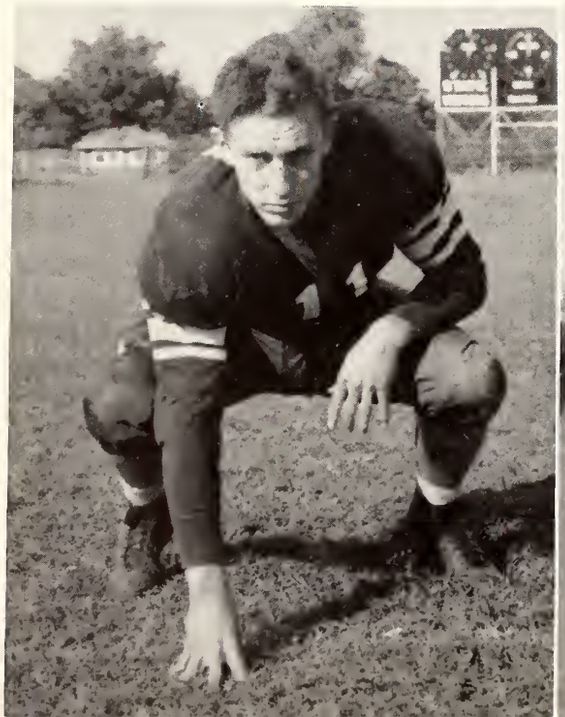

GRAHAM BRAMLETT
Back

SONNY JONES
Back

Jim Stuart
Back

Truitt Smith

Jennings Moates
Back

LOSE TO L. S. U.

The next week the Maroons moved into Baton Rouge to do battle with the highly-rated Bengals of Louisiana State. The Tigers claimed one of the finest teams in the Southeastern Conference, and the Bulldogs found out why as they went down in bitter defeat, 13-6.

Outplaying the Louisianans throughout the first half, the McKeenmen missed chance after chance to score. The only score of the first half, however, came when LSU recovered a State fumble on the State five, and scored in four plays.

Coming back to roll in the second half, the Bengals drove deep into State territory several times only to be thrown back by a staunch Maroon forward wall. Taking over deep in shadows of their own goal on downs, the Bulldogs fumbled again, and a Tiger lineman fell on the ball in the end zone for the second score.

Then a courageous State team drove to LSU's two yard line, with McWilliams carrying a large part of the load. Injured on his last try, McWilliams was replaced by Matulich, who plunged over for six points. Shuff's attempt to convert went wide, and that was the ballgame.

Johnny Grace
Back

STATISTICS

	State	*LSU*
First downs	8	11
Yards gained rushing	170	132
Yards gained passing	49	74
Passes attempted	5	8
Passes completed	2	3
Passes intercepted by	0	2
Punting average	44	37
Yards lost by penalties	10	60
Final score	6	13

Jim Bailey
Back

Bob Pillow
Back

Hillard Thorpe
Back

STATISTICS

	State	Michigan St.
First downs	12	9
Yards gained rushing	182	21
Yards gained passing	23	134
Passes attempted	3	20
Passes completed	1	11
Passes intercepted by	1	0
Punting average	41	41
Yards lost by penalties	40	10
Final score	6	0

STATE BOUNCES BACK

A freezing Maroon eleven held on to a six point lead obtained in the first minutes of play to eke out the Spartans of Michigan State on a rain and sleet swept field in East Lansing, before 22,000 shivering fans.

Sparked by the swivelhipped running of "Eagle" Matulich, the Staters took the ball in the opening minutes and pushed 64 yards to the only touchdown of the day. A pass from Matulich to Bramlett carried to the Spartan two, where Matulich plunged over. Shuff's attempt to convert was wide.

In the second half, Michigan State took over on downs deep in their own territory, and on a 29 yard sleeper pass, got out of their hole. It seemed as if the Spartans had gotten to rolling, when the State line, led by Garrett, Sidorik, and Corley rose to the occasion and hurled them back.

The remainder of the ball game was played near the midfield stripe, with the Maroons headed goalward when the final gun sounded.

James Pittman
Back

"Shorty" McWilliams
Back

STATE HITS HARD

A sudden downpour of rain just before game time did not seem to dampen the spirit of the Mississippi State Maroons as they blasted their way to a one-sided victory over the University of San Francisco Dons in Memphis. The game was not three minutes old when the Bulldogs began to click.

After an exchange of fumbles, State took the ball on its own 45 and began to roll goalward with Bob Pillow slashing through the line and McWilliams hitting Harper Davis with a beautiful pass. In four plays the Maroons moved the ball from their own 45 to score, with Pillow going over. From there on, it was just a matter of getting the ball for the McKeenmen to score. Before the game was over, Pillow had scored again, Murphy twice, Ken Davis once on a pass from McWilliams, Bill Howard once on a pass from Harper Davis, and Harper had personally escorted the ball over the goal once himself. Teddy Shuff found the range and kicked six out of seven placements. Linemen opened gaping holes in the defense and smothered Don attempts like a blanket.

It was not until the second half when McKeen had replaced his first two teams that the Dons were able to score, and in this half they racked up their twenty points. The final count read State 48, San Francisco 20.

STATISTICS

	State	*S. Francisco*
First downs	13	5
Yards gained rushing	269	10
Yards gained passing	112	227
Passes attempted	24	23
Passes completed	8	12
Passes intercepted by	5	1
Punting average	39	33
Yards lost by penalties	80	40
Final score	48	20

"Eagle" Matulich
Back

Captain Billy "Spook" Murphy
Back

Elbert Corley
Center

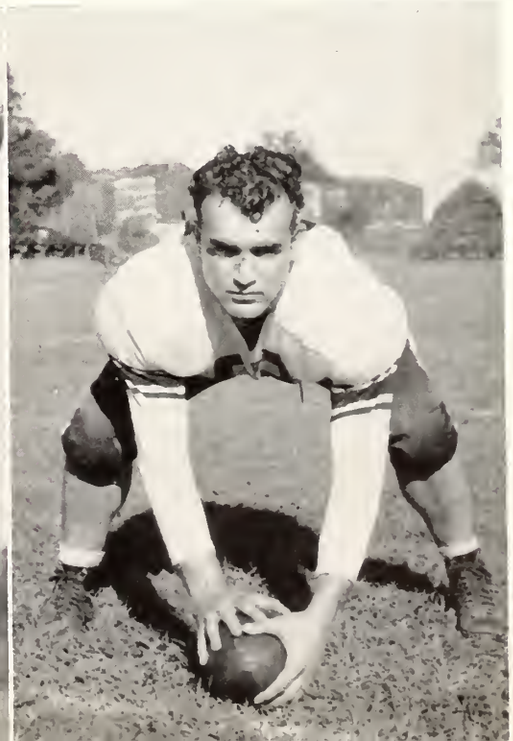

Atta Boy, "Shorty"!

Billy "Chief" McCain
Center

Time-out For Publicity

Corley's Always Dressed Out First

BULLDOGS TAKE THRILLER

In a spine-tingling sixty minutes jam-packed with thrills, the Bulldogs downed a stubborn Green Wave eleven of Tulane University in the Crescent City of New Orleans before some 60,000 fans. Tulane knocked three times at the Maroon goal line and three times the mighty line rose up and threw back the Wave. Garrett, Hildebrand, McCain, Sidorik, and "Blind Tom" Davis displayed too much power for the New Orleans boys.

The Maroons got down to business about mid-way in the first quarter. With McWilliams at the throttle, they steam-rolled their way 59 yards for the first tally. Striking at all positions and displaying an unheralded passing attack, the Maroons set the ball in scoring position on the 15 yard line. A pass from Harper Davis to Hildebrand moved the ball to the six inch line, and Bailey went over with a surge of power. Shuff's conversion attempt split the uprights, and State led 7-0 at halftime.

Soon after the opening of the second half, a dumfounded crowd saw Tulane knot the count on a forty yard run by Don Fortier, when a State fumble was recovered in mid-air and lateralled to him. Then, with blood in their eyes the Maroons began to roll under the brilliant leadership of McWilliams, and it was not until McWilliams was carried off the field that chances of a State Victory dimmed. However, a series of Tulane penalties and completed passes by State's Captain Murphy moved the Bulldogs on down the field, and Bailey scored again on a line plunge. Shuff converted, and the game ended with Tulane desperately passing in an attempt to tie the game up again.

Joe Dollar
Guard

M. F. "Salty" Johnson
Guard

STATISTICS

	State	*Tulane*
First downs	19	11
Yards gained rushing	149	64
Yards gained passing	129	98
Passes attempted	17	19
Passes completed	10	8
Passes intercepted by	2	0
Punting average	36	34
Yards lost by penalties	41	32
Score	14	7

Vernon Hughes
Center

Bobby Cadenhead
Center

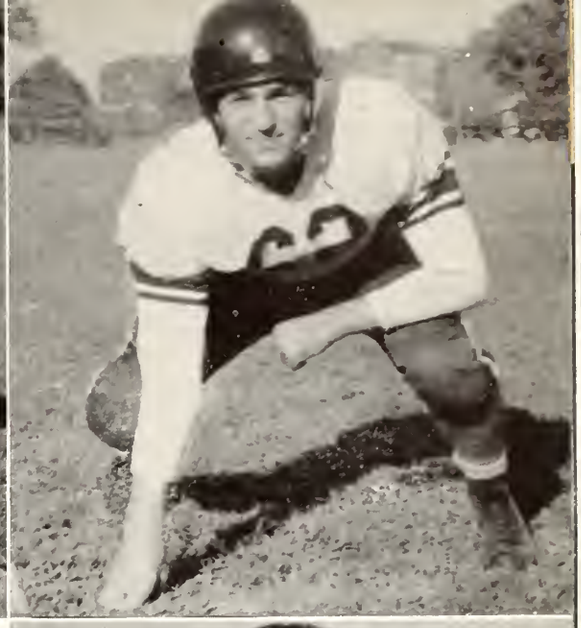

OUT CLASS MURRAY STATE

Playing at home for the first time in four weeks the Mississippi State Maroons took their fourth win of the season by completely outclassing the Murray State Thoroughbreds by the count of 69-0. The Maroons took the ball on the opening kick-off and marched immediately for a touchdown to begin the rout. Maroon backs sailed freely behind the beautiful blocking of the linemen, and score after score was rung up. The reserves played much of the game, and proved that they were surprisingly capable when called upon.

An odd feature of the game was Murray's inability to force the Bulldogs to punt a single time during the game. Shuff kicked nine extra points from placement, eight of them consecutively.

Final score: Mississippi State 69, Murray State 0.

STATISTICS

	Miss. St.	Murray St.		Miss. St.	Murray St.
First downs	16	2	Passes intercepted by	2	1
Yards gained rushing	350	9	Punting average	---	35
Yards gained passing	180	74	Yards lost by penalties	15	5
Passes attempted	15	17	Score	69	0
Passes completed	6	7			

Moates Pulls His Sneak on Murray State

Sonny Jones Takes Off Against Murray

Alternate Captain Curtis Patterson
Guard

Jesse Hughes
Guard

Mike Harris
Guard

Mike Mihalic
Guard

Al Sidorik
Tackle

Harper Didn't Get This One

BULLDOGS BLAST PLAINSMEN

Mississippi State's Mighty Maroons moved into Birmingham to blast the Plainsmen of Auburn 33-0 in its sharpest performance of the season up to that time. State did not hesitate once it got the ball, but surged forth on first possession to move into the lead 7-0.

From there on it was too much power for the Plainsmen. Murphy, Hatulich, and Sonny Jones took care of the tailback chores, with Pillow Bailey, Pittman, Harper Davis, and Bramlett ripping off long gains. Jennings Moates and Truett Smith did their jobs well at blocking back, and the line kept the fast Auburn back Tidwell in check all afternoon.

STATISTICS

	State	*Auburn*
First downs	20	11
Yards gained rushing	322	98
Yards gained passing	72	61
Passes attempted	23	13
Passes completed	8	8
Passes intercepted	1	1
Punting average	34	33
Score	33	0

Pat Arnold
Tackle

George Cartwright
Tackle

Teddy Shuff
Tackle

McKeen Hasn't Arrived, Obviously

Bob Patterson
Tackle
"Dub" Garrett
Tackle
Leo Seal
Tackle

TUNE-UP FOR OLE MISS

Dominant line play by the Maroon first, second, and third string lines stopped the Northwest Louisiana eleven cold before a crowd of some 8,000 on Scott field. The first half saw Murphy, McWilliams, Bramlett, and Davis running at will behind superb blocking. The Staters were clicking in every department that afternoon.

During this game End Bill Hildebrand, All-Southeastern in 1945, made his first touchdown in four years of college football. After a sustained drive to the four yard line had set up a score for the Bulldogs, Hildebrand switched from end to fullback and plunged across the goal to garner the six points.

At halftime Coach McKeen sent the starters to the showers, leaving the reserves to finish the job. Great running, passing, and kicking by Sonny Jones, Hillard Thorpe, James Pittman, and Johnny Grace featured the remainder of the contest. The game ended as Jim Stuart intercepted a Louisiana pass on the Maroon 10 yard marker and ran it all the way back to the Louisiana 2 before being pushed out of bounds.

Final Score: Mississippi State 28, Northwest Louisiana 0.

The "Egg" Comes Home

Mrs. America, Crowned at the Ole Miss Game

Pile Up at Ole Miss

SWEET REVENGE

Unleashing two years store of flaming, vengeance, the Maroons blasted the University of Mississippi Rebels to all corners of Hemingway Stadium in the first half and then cunningly played cat-and-mouse with them throughout the second half to defeat the Rebel squad 20-0 in the 43rd encounter of the two teams.

It was all State that sunny Saturday afternoon when the Bulldogs faced Johnny Reb, and they played one of the finest games of the season. Loosing vicious blockers and an array of superb backs, they racked up 20 points in the first half before finally letting up.

It was a pass, McWilliams to Hildebrand, that gave the McKeenmen their first touchdown. The second came as a result of a powerful ground drive, with "Shorty Mac" sweeping end to score standing up.

The final Maroon tally was made by "Eagle" Matulich on a run-back of an intercepted Rebel pass. In making his 68 yard goalward trip, "Eagle" displayed one of the most brilliant exhibitions of broken-field running seen in many a season. Touched by eight different Rebs along the route, he twisted, shook, and pounded his way down field to score standing up.

The fine line play of Garrett, Sidorik, "Pee Wee" Patterson, and Hildebrand kept Connerly and Company in check all afternoon, and once again the Golden Egg returned home.

STATISTICS

	State	*Ole Miss*
First downs	11	5
Yards gained rushing	163	102
Yards gained passing	42	51
Passes attempted	16	25
Passes completed	5	8
Passes intercepted by	4	2
Punting average	41.5	39.5
Yards lost by penalties	25	35
Score	20	0

Kermit "Rosie" Davis
End

Kenneth "Blind Tom" Davis
End

Murray Alexander
End

MAROONS UPSET IN FINAL

In one of the major upsets of the season the Crimson Tide of Alabama seemed to do everything right to take a heartbreaking 24-7 decision from the Maroons.

The first quarter of the ball game was played on even keel, with line play and punt exchanges. Harry Gilmer's punting kept the Staters backed up in their own territory all the time.

With the opening of the second quarter Gilmer stood far back and threw a long pass to Ted Cook on the Mississippi State one yard line. A penalty nullified Alabama's score, and when two line plays failed to gain Hugh Morrow booted a field goal from the six to give Alabama a 3-0 edge.

State came roaring back, but when they hit the Tide's 30, a fumble lost the ball, and Harry Gilmer went to work again. Three long passes and two line plunges accounted for a touchdown, and again Morrow converted. The second Elephant touchdown came when Alabama's Wozniak broke through the State forward wall, blocked Murphy's punt, and scooped it up to run 20 yards for the tally. Morrow's conversion split the uprights. The Gilmer-to-Cook combine set up the final Alabama marker with a 42 yard completion, and Gilmer himself did the honors. For the fourth time Morrow's kick was good.

It wasn't until the final stanza that the Maroon offensive seemed to click. Graham Bramlett received the Tide's kick-off and bulled his way 67 yards to the Alabama 30. From there, "Eagle" Matulich took over and whipped three completed passes to the Davis boys—Harper, Kenneth, and Kermit—to place the pigskin on the 'Bama 5. Matulich plunged over and Shuff's conversion was good, making the final count Alabama 24, State 7.

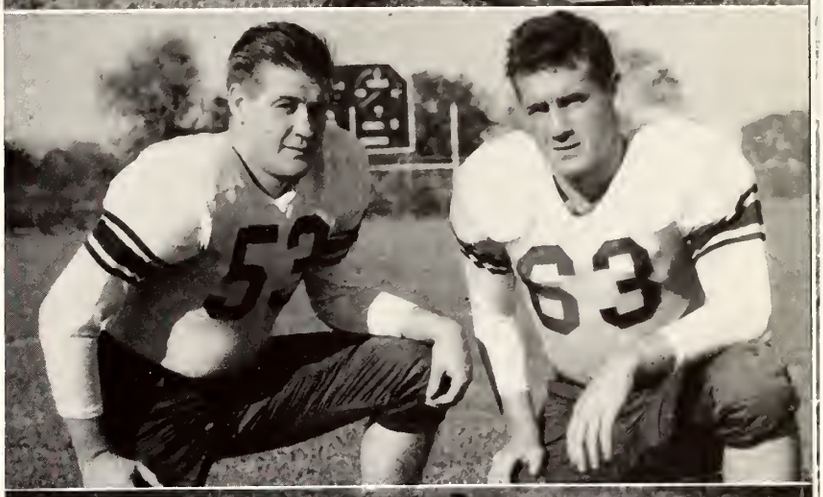

"Collins" and "Cookie" in Their Usual Position
Brother Act, Vernon and Jesse Hughes
McKeen Sharpens Up the Punting

Bill Hildebrand

Billy Howard
End

Jerry "Bloody" Odom
End

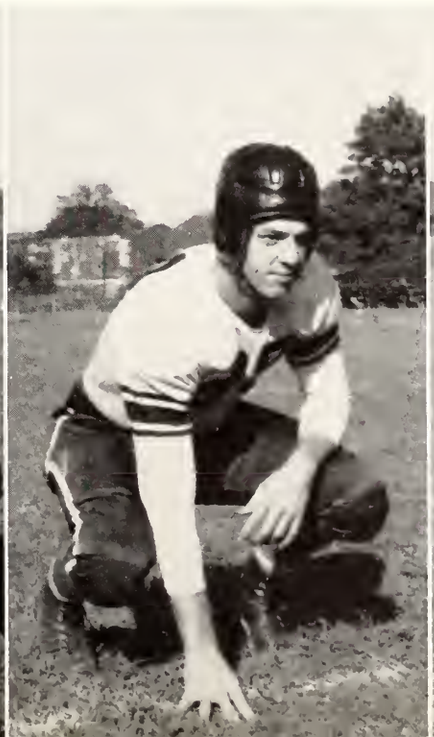

B. H. Bassett
End

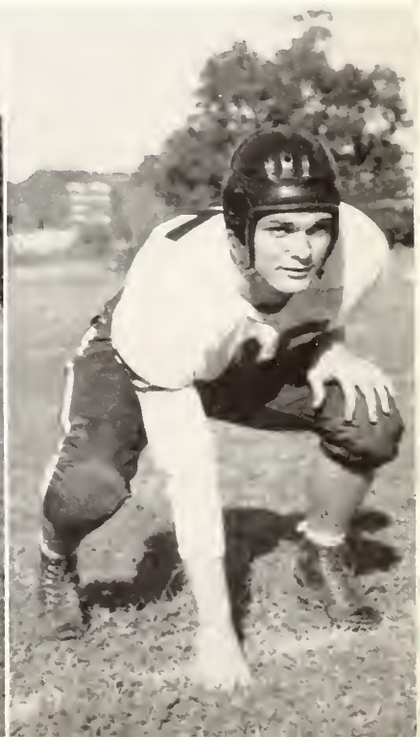

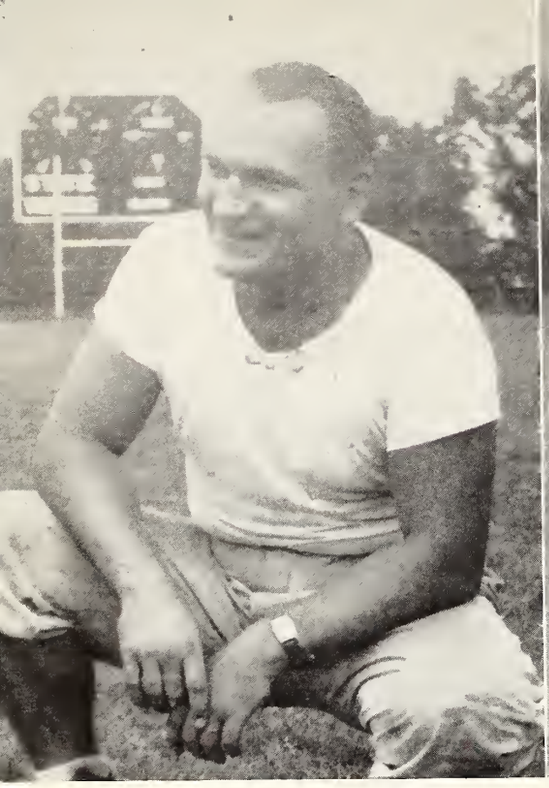

Coach Marcus Mapp

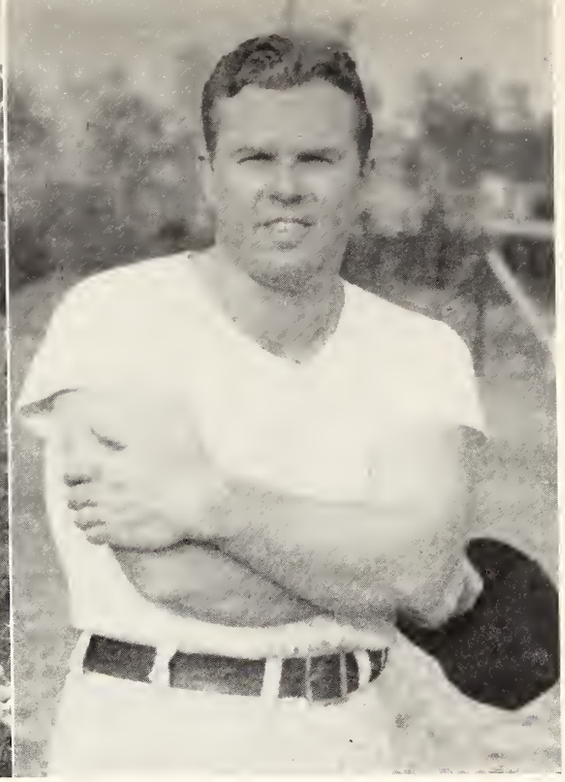

Coach Ed Molinski

The

THE COACHES

Head man on the Bullpup coaching staff this past season was Ed Molinski, one-time University of Tennessee great. One of the greatest guards ever to play under Neyland, Molinski was named All-Southeastern and All-American. He joined the Maroon coaching staff in 1944.

Assisting Coach Molinski with the "B" team was Marcus Mapp, one of State's own footballers. Since finishing school in 1938, Coach Mapp has been connected with the Athletic Department, except for time spent in Service.

Manager of the Bullpup squad, "Dub" Waters has been much of an asset to the team. He hails from Baldwyn, Mississippi.

GAME RECORD

State	7	Alabama	20
State	6	Ole Miss	0
State	6	Auburn	14
State	7	Ole Miss	14
State	7	Alabama	14

"B" TEAM . . .

Wearers of the red shirts, receivers of their daily lumps—without these men no team could function well. For they are the ones who make the varsity work to win starting berths. They are the ones who sweat out the gruelling practice sessions for no glory on Saturday, waiting for next year when they will be ready.

This year the Bullpup squad boasted more than fifty members, many of them possessing well over average talent. Gaining size and experience this year, they will make football history for Mississippi State in future seasons. Such men as Condon Ray, Jake Lennard, Jack Stanley, "Cootie" Black, and "Froggy" Moore are destined to deal Misery to State foes on the gridiron.

The Bullpups dropped four of five decisions this year, but the record belies their ability. Every game was close, and the squad played hard and well until the final gun each time. The Reveille is proud to present the Mississippi State "B" team, and to say thanks for every Student and State man. You have the right to be proud of a job well done.

Front row, left to right: Jenkins, Ellard, Pepper, Shaw, Tate, McPherson, Manager Waters, Henley, Rusco, Wright, Stanley, Pittman, Parks. *Second row, left to right:* Burrow, Mizell, Lennard, Comfort, Bullock, Black, Champion, Bauer, Lipe, Burks, Walker, Forrest, Herring, Williams. *Third row, left to right:* Coach Molinski, Taylor, Wall, Marler, Benson, Warner, McDearman, Hudson, Jackson, Kaiser, Jones, Bledsoe, Breeland, Luster, Caldwell, Peevey, Ray, Coach Mapp

Coach Hitt

BASKET

STATE'S SEASON

The Mississippi State Basketball team under the able guidance of Coach Hitt completed their seasonal play with a record of nine wins against eleven losses. Although the prospects looked good early in the season the Maroons hit a mid-season slump and in its final seven games dropped five while managing to salvage only two wins.

Beginning the season with a team composed of six members of the 1943 varsity and four members of the 1946 squad, the team won decisive victories over Howard, Florida, Auburn, Mississippi College, Ole Miss, Memphis State, and Alabama.

The Staters opened the season on the local court with a loss to Tulane 44-32 but came back the following night and downed Howard College of Birmingham 55-32.

Hindu Gets the Tip-off

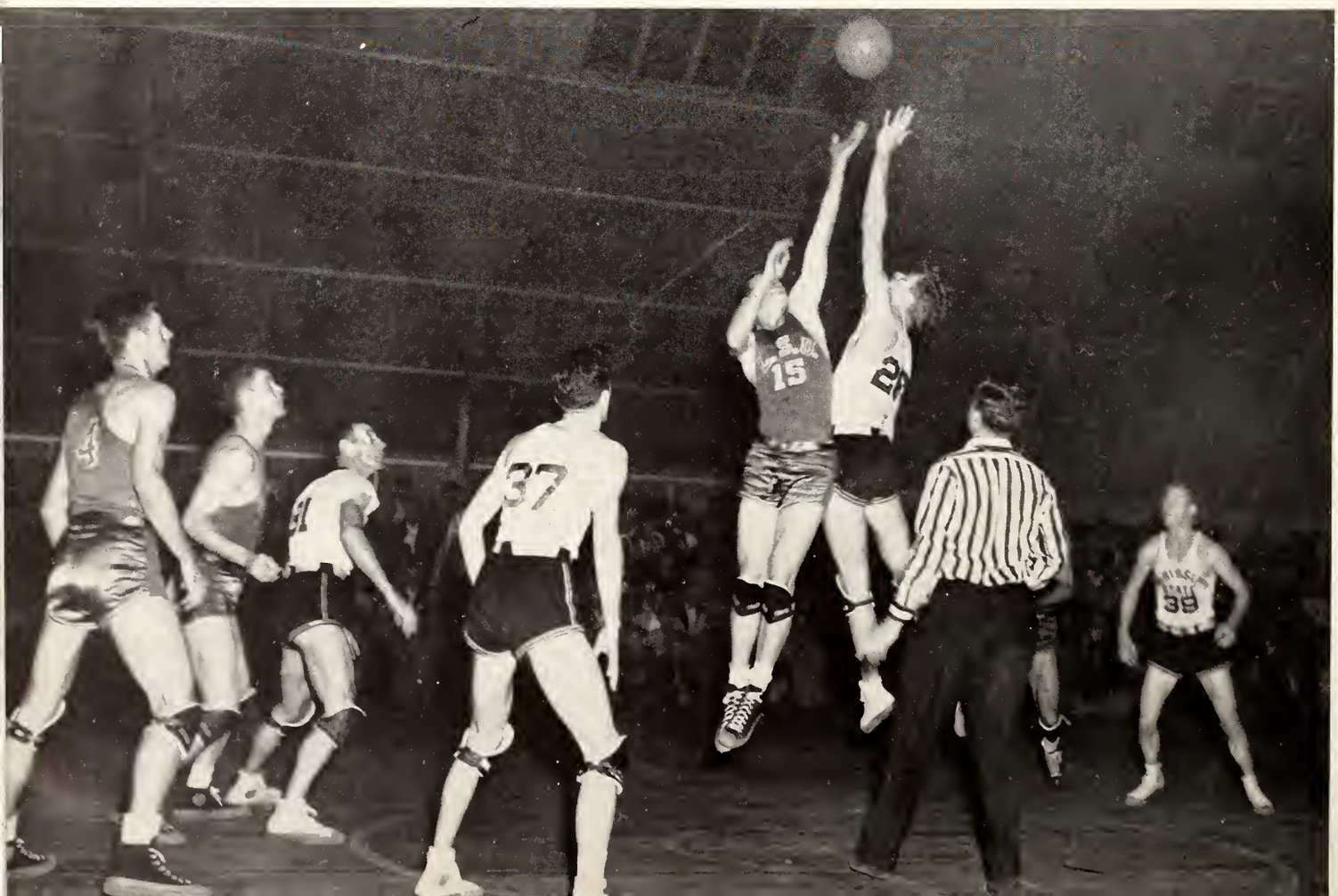

BALL

Following this they took victories over Florida 55-24, Auburn 61-35, and Mississippi College 58-34. Then the Maroons moved into Birmingham and dropped a close decision 41-39, to Howard College.

Returning home, the State quint was defeated by Tennessee in a close one 35-34, and by Louisiana State 61-57 before finally hitting the winning column again with victories over it's traditional rival, Ole Miss 53-31, and then Chattanooga 52-31.

Taking to the road on a barnstorming trip through Alabama and Tennessee, the Staters were nosed out by Alabama 56-42 but took Chattanooga and Memphis State into camp 58-52 and 51-38, but lost the final two games to Tennessee 65-36 and Vanderbilt 64-44.

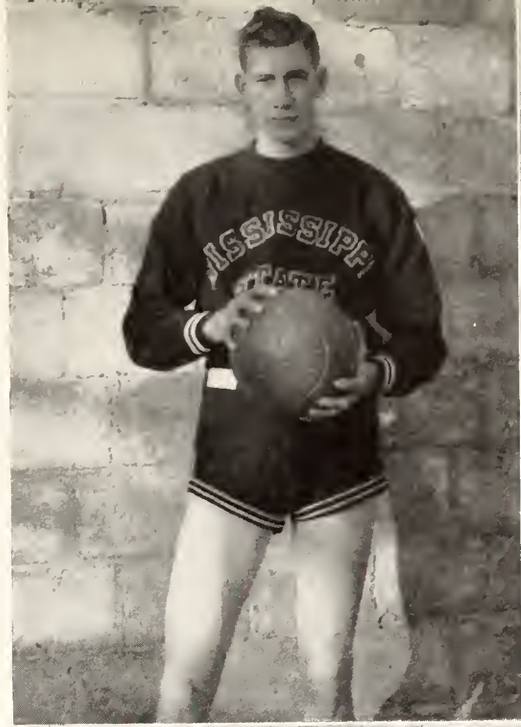

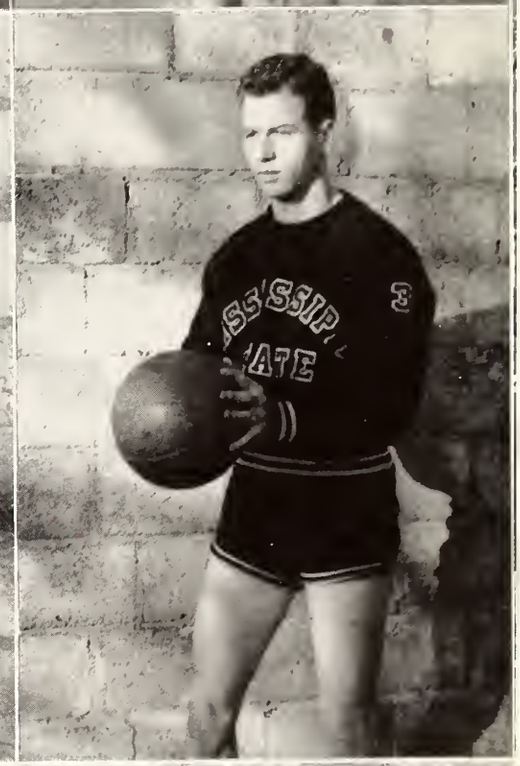

Reynolds
Solomon
Nettles
Nicholson
Peevey
Raper
Thompson

Bledsoe Goes for a High One

at

While swinging down into Louisiana, State played the Wave of Tulane to a standstill only to drop the game in the closing minutes 57-52, but the next night Louisiana State beat the Maroons 64-49.

On the return trip State swamped Mississippi College in a last half spurt 82-48, but lost a heartbreaker to Ole Miss 59-49.

In the last and probably the most exciting game of the season the Maroons rose to the oc-

Daley

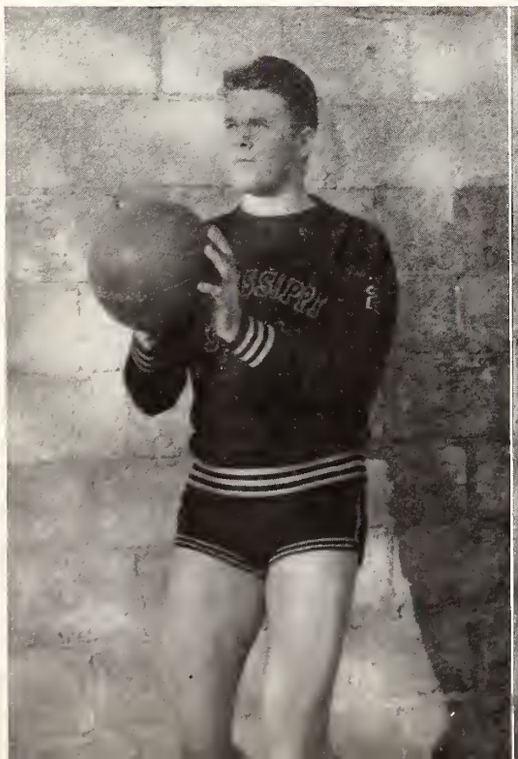

Tribble

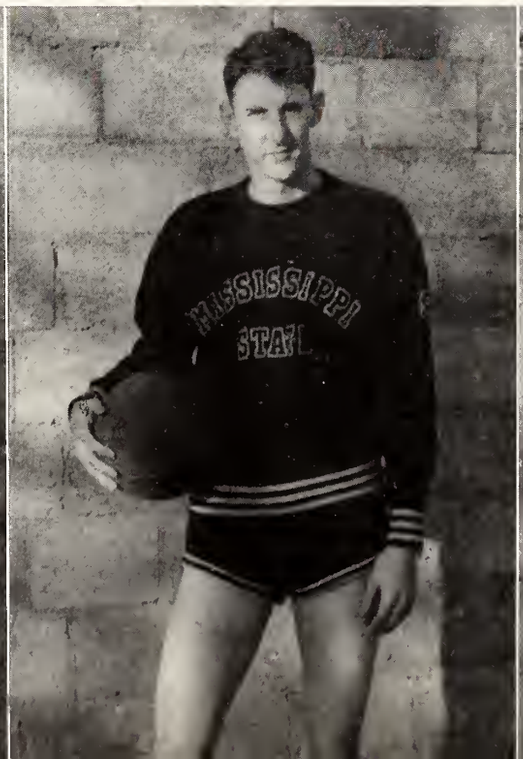

Ray

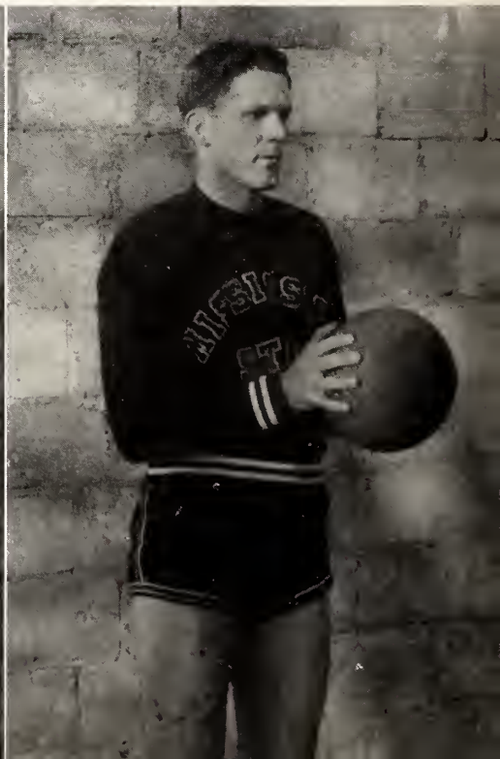

STATE

Snyder

S. Bledsoe

casion and defeated the strong Alabama quint 37-34. In winning, the Maroons kept the boys from the Capstone from breaking the conference record of most points scored in one season. That night Alabama came within three points of tieing the record held by the Maroon squad of 1943.

After a week of practice the State five moved into Louisville, Kentucky for the Southeastern Conference tournament but lost in the opening round to Georgia Tech 65-52 to bring the curtain down on another season of Basketball.

Watts

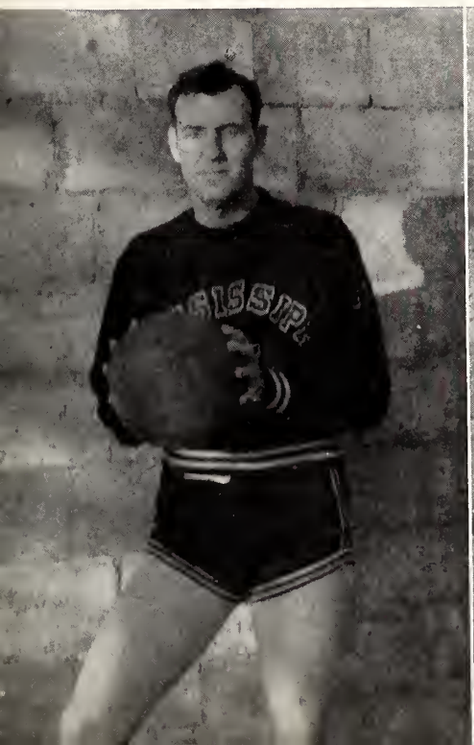

E. Bledsoe

Walters

Coach Noble

Coach Patty

BASEBALL

GAME RECORD

State	0	L. S. U.	21
State	1	L. S. U.	19
State	12	Tulane	8
State	21	Tulane	12
State	6	L. S. U	9
State	1	L. S. U.	12
State	0	Bradley Tech	4
State	1	Alabama	15
State	12	Alabama	13
State	1	Ole Miss	9

Opening the season with no collegiate experienced pitchers and only two returning lettermen, the Maroon diamond team met with disaster at every turn, and they managed to eke out only two victories in ten starts. However, the team played hard and well throughout every game, and their performances met with approval of the fans.

Dropping their first two decisions to L. S. U. in Baton Rouge, the Bulldogs moved into New Orleans to pound out a double victory over Tulane, but from then on they couldn't find the range, and L. S. U., Bradley Tech of Illinois, Alabama, and Ole Miss poured it on for six straight games.

With much experience gained this season, and many lettermen and high school stars coming up, however, Coach "Dudy" and his squad are looking forward to a very successful season next year.

Niolet Takes One on Bradley Tech

Bradley Tech Gets a Double Play

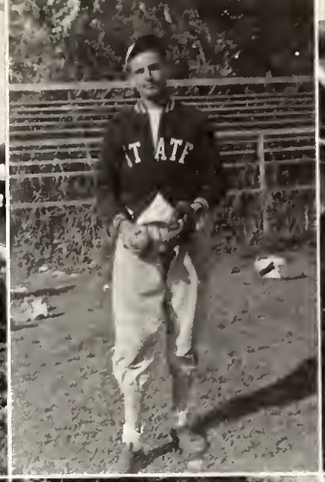

Brandon, *Pitcher* — Pinson, *Shortstop* — B. Smith, *Third Base* — Payne, *Pitcher* — Hamilton, *Outfield*

H. Smith, *Pitcher* — Watts, *Outfield* — Day, *First Base* — Benson, *Outfield* — Forester, *Third Base*

Pittman, *Catcher* — Marks, *Outfield* — Duke, *Pitcher* — Smith, *Pitcher* — Niolet, *First Base* — Tiller, *Second Base*

Hamilton Gets a Hit

State Must Be Ahead

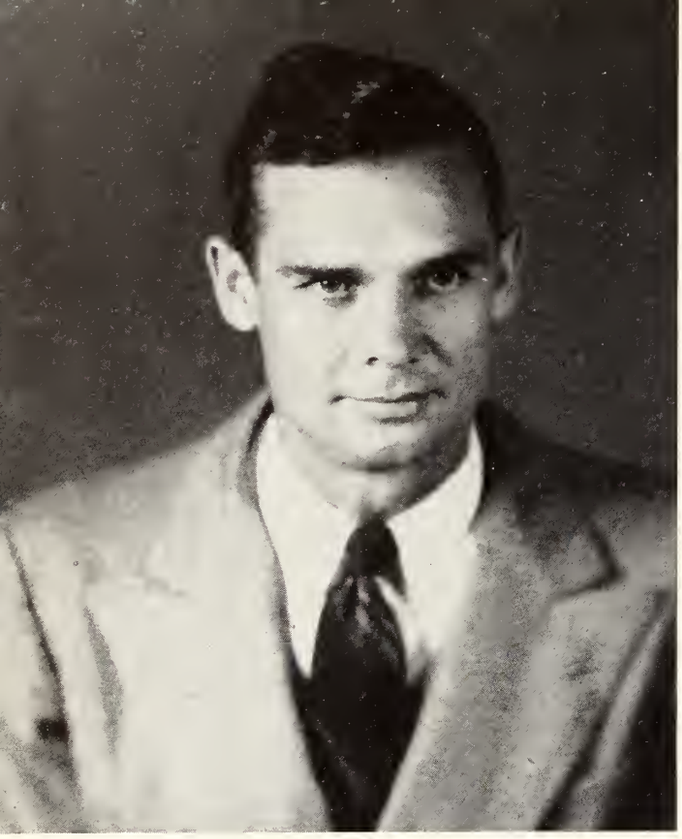

Coach Dick Hitt

on the

A full track program was resumed last year at State, and the cindermen, under the able leadership of Coach Dick Hitt, had a very successful season. With Bill Rhett and Hal France the only returning lettermen, Coach Hitt developed one of the most brilliant arrays of stars in Mississippi State track history.

In four dual meets the thin clads thoroughly defeated Ole Miss twice, Alabama and Maxwell Field once each. Garnering points in both track and field events, the Maroons improved with each meet, and their efforts were popularly acclaimed by the Student Body.

State tracksters were rated as "strictly darkhorse material" in the Southeastern Conference Meet in Birmingham, but they breezed forth in an unexpected burst of strength and came out in fourth place. The Maroons outscored all rivals on the cinders, but failed to gather any on the field, and thus came in behind L. S. U., Georgia Tech, and Tulane.

Hal France and footballer Harper Davis combined their efforts to register thirteen points in the 100 and 220 yard dashes. France ran second behind Dickey of L. S. U. in both events, while Davis took third and fourth respectively.

Proud of the Maroon Track Team, the Reveille is happy to add one more round of applause for the coach and members.

Brock, Pole Vault

Mizelle, Mile Run

France, Dashes

Haley, Hurdles

TRACK

"Bucky" Walters, rated a third placer in premeet dope, outdistanced a fast field in the 440 to place first, beating McLane of Tulane and Lansing of Georgia Tech. Jack Haley scored seven points by virtue of second in the low hurdles and third in the high, while Bill Rhett ran a very close second in the half mile run. The Speedy Maroon relay team remained undefeated for the season by dashing to a clear-cut victory and the coveted trophy. The relay team was composed of Hal France, Donald Nicholson, Bill Rhett, and "Bucky" Walters.

Haley First in the Hurdles Against Ole Miss.

France, Harper Davis, and Will Davis, One, Two, and Three Over Ole Miss in the Hundred

Mizelle Takes First Over Maxwell Field in the Mile

Rhett Has the Winning Habit

'alters, SEC Quarter Mile King

Harper Davis, Dashes and Broad Jump

Rhett, Half Mile

The "M" CLUB . . .

The "M" Club is made up of men who have lettered in one or more of the major sports.

The "M" Club initiation affords a great deal of entertainment for the Student Body and embarrassment for the initiates. The annual "M" Club dance is one of the highlights of the Fall Season.

OFFICERS

Bob Pillow . . . . . *President*
Harper Davis . . . . . *Vice-President*
Billy Thompson . . . . . *Secretary-Treasurer*
Mike Mihalic . . . . . *Sergeant-at-Arms*

MEMBERS

Alexander, Murray M.
Arnold, Pat
Arnold, J. O.
Atkinson, J. P.
Benson, G. W.
Black, C. P.
Bledsoe, Eugene
Bledsoe, Steve
Bramlett, G. M.
Brandon, Phillip
Brock, J. N.
Cadenhead, R.
Chisholm, W. C.
Conn, James E.
Corley, E.
Davis, Harper
Davis, Kermit
Davis, Ken
Davis, W. O.
Day, R. D.
Dollar, Joe
Floyd, D. E.
Ford, Bob
Forrester, J. E.
Garrett, W. D.
Grace, John
Haley, Charles J.
Hamilton, W. C.
Harris, Mike
Matulich, E.
Hildebrand, C. W.
Howard, Billy
Hughes, Jesse
Hughes, Vernon
Johnson, Salty
Jones, Sonny
Lowe, Henry
McBeath, Kennon
McCain, Billy
Marks, G. S.
Meeks, Billy
McInvale, G.
McWilliams, Tom
Mihalic, Mike
Mizelle, C.
Moates, Jennings
Murphy, Billy
Nettles, Billy
Nicholson, W. D.
Parks, Jay
Patterson, Curtis
Patterson, R. B.
Pearce, Abner T.
Peevy, Malcolm A.
Pinson, T. C.
Pillow, Bob
Pittman, James N.
Reynolds, Henry H.
Rhett, Bill
Saia, Joe
Shuff, Teddy
Sidorick, Al
Simmons, J. E.
Smith, J. E.
Smith, E. P.
Smith, H., Jr.
Snyder, Herman L.
Solomon, Carlene
Stuart, J.
Thomas, D. J.
Thompson, Billy
Thorpe, Hillard
Tiller, T. E.
Wall, J. S.
Walters, Albert H.
Watts, Lee A.
Windham, Steve

Left to right: Murray M. Alexander, J. P. Atkinson, G. W. Benson, C. P. Black, Eugene Bledsoe, Steve Bledsoe, J. N. Brock, R. Cadenhead, James E. Conn, E. Corley, Harper Davis, W. O. Davis, R. D. Day, Joe Dollar, D. E. Floyd, John Grace, E. Matulich, Jesse Hughes, Vernon Hughes, Sonny Jones, Henry Lowe, Kennon McBeath, G. S. Marks, Billy Meeks, G. McInvale, Mike Mihalic, Jennings Moates, Billy Murphy, Billy Nettles, R. B. Patterson, Abner T. Pearce, Malcolm A. Peevy, Bob Pillow, Henry H. Reynolds, Bill Rhett, Teddy Shuff, Al Sidorick, J. E. Simmons, Carlene Solomon, J. Stuart, Hillard Thorpe, T. E. Tiller, J. S. Wall, Albert Walters, Steve Windham

And now we come to the last but not the least important section of the REVEILLE. Organizations on the Campus are important to the Student Body for the valuable service they render to Student and College alike.

Definite groups seeking to expand their special interests afford opportunity for recreation, for developing talent and leadership, and for strengthening character. These societies cover diverse fields, ranging over social service, honorary service, honorary scholastic, and religious. Bringing together those of mutual aims and common interests is a boon in itself, but giving impetus to participation and competition in worthwhile campus activities is the real service of campus organizations. So vital to Student life are these bodies that the Students, by their own law, have set up means by which to govern them.

Therefore, the REVEILLE very proudly presents Mississippi State's "Socials" and "Honorary and Service" organizations of Students.

The

ORGANIZATION

SOCIAL

THE *Interfrater*

With all fraternities on the campus becoming active again this year, the Interfraternity Council, under the guidance of "Pete" Griffis, was more active itself than ever before. Rushing rules were drawn up and put into operation, interfraternity sports became popular again, and the IFC dance was one of the best of the season.

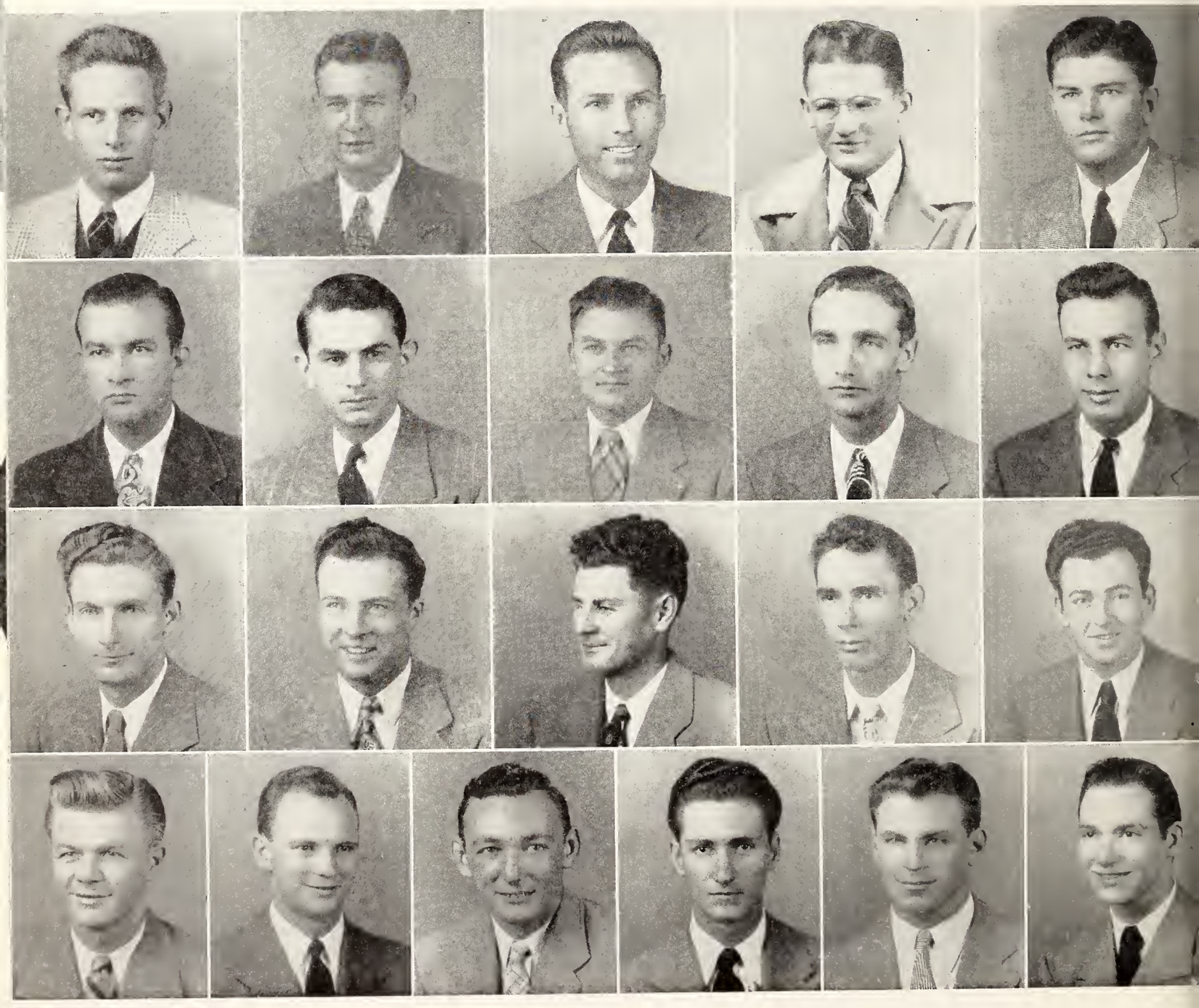

First Row, left to right: Gwin, Sanderson, Rhett, Gates, Robertson; *Second Row:* Fisher, McMillan, Lipe, Walker, Smith; *Third Row:* Griffis, Elmore, McGuire, Ritter, Dalton; *Fourth Row:* Coon, Oakes, Auter, Thomas, Kleban, Levitt.

ity COUNCIL

MEMBERS

T. K. Griffis . . . . . *President*
J. W. Lipe . . . . . *Vice-President*
J. F. Sanderson . . . . . *Secretary-Treasurer*

OFFICERS

Frank Gwin
Joe F. Sanderson
William Rhett
Gene Gates
J. C. Robertson
J. P. Fisher
B. L. McMillan
J. W. Lipe
Emmett Walker
A. B. Smith
K. B. Keary, Jr.
T. K. Griffis
C. M. Elmore
Dick McGuire
Robert Ritter
Tommie Dalton
Lee Coon
W. T. Oakes
M. B. Oldham
Henry Auter
Herbert Johnson
Joe Thomas
Warren Kleban
M. Levitt

The IFC and Their Dates

GAMMA THETA CHAPTER

Once again the men of Gamma-Theta of Pi Kappa Alpha have surged to peak strength. After lean war years, these wearers of the Shield and Diamond displayed their leadership in campus social and scholastic activities.

Holding garnet and gold as their colors, and the Lily-of-the-Valley as their flower, Gamma-Thetians led off the Greek dances with their Annual Valentine Ball, and held the brilliant "Dream Girl Banquet" for the first time since 1942. Miss Virginia Holder was elected as their Dream Girl.

Lost from the Chapter because of graduation this year were Sam Hailey, Business Manager of the REFLECTOR, "Soap" Francis, Vice-President of the Student Association, Frank Gwin, former Chapter President, and Joe Frank Sanderson, Editor of the Reveille, but the Chapter was left in such competent hands as those of Earl Triplett, George Wade, Marion Simmons, and John Joe Humphreys.

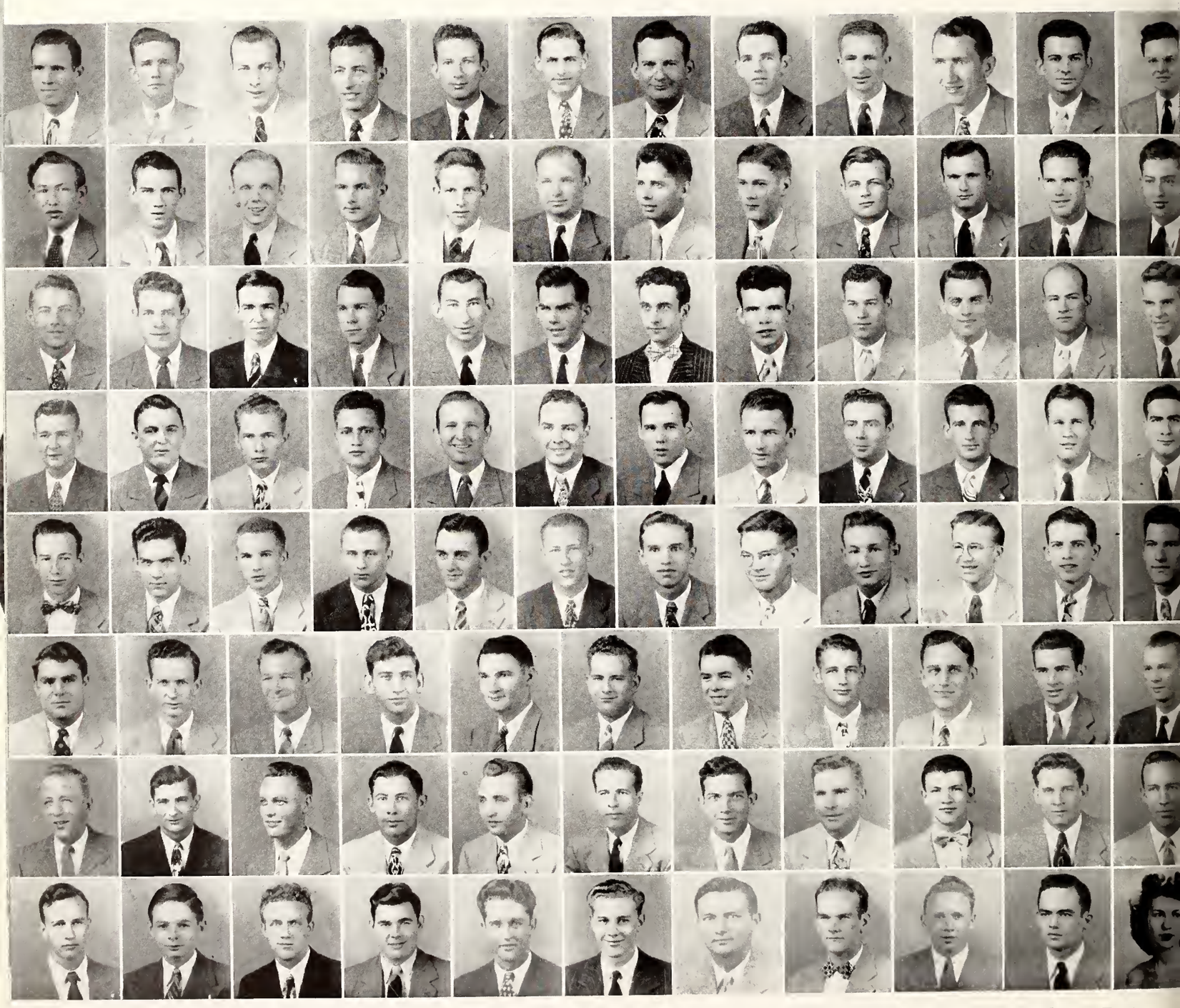

First Row, left to right: Bullock, Brown, Cathcart, Champion, Chatman, Cox, Craft, Dallas, Darnell, Edwards, Ewing, Ferguson; *Second Row:* Ferriss, Filgo, Francis, Griffin, Gwin, Hailey, Hearon, Hollis, Humphreys, Jordan, Jones, Lacey; *Third Row:* McCullen, McIngvale, McNamara, McVay, McWilliams, Miller, Murff, Phillips, Pray, Orr, Pratt, Roberts; *Fourth Row:* Sanderson, Scott, Scribner, Shaw, Simmons, Smallwood, Stigler, Thompson, Triplett, Wade, White, Wilkins; *Fifth Row:* Still, Adams, Aldridge, Applewhite, Bennett, Branch, Brannon, Brevard, Buchanan, Chapman, Chisholm, Conn; *Sixth Row:* Crawford, Dixon, Duncan, Estes, Hendrick, Hegman, Hunington, Jones, Keen, Keith, King; *Seventh Row:* Mars, McCaleb, McDaniels, C. H. McGraw, Tom McGraw, Middleton, Miller, Oakman, Pitts, Reed, Rives; *Eighth Row:* Robinson, Schmitz, Shaw, Sparks, Vaughan, Walker, Whitaker, Yount, Johnson, Holder.

PI KAPPA ALPHA

OFFICERS

Earl Triplett . . . . . *President*
George Wade . . . . . *Vice-President*
Richard Hollis . . . . . *Secretary*
Billy McKinney . . . . . *Treasurer*

FRATRES IN FACULTATE

Harry L. Cole
Curtis Tartt
R. C. Weems
W. B. S. Wilburn

MEMBERS

Burnham Bullock
Lavern Brown
Guy Cathgart
Robert Champion
J. W. Chatman
James B. Cox
John R. Craft
Tom Dallas
James Darnell
John A. Edwards
Dick Ewing
Edward Ferguson
Philip Ferriss
Robert A. Filgo
Jack Francis
Robert Griffin
Frank Gwin
Sam Hailey
T. E. Hearon
Dan Hill
Maurice Hill
Richard Hollis
John Joe Humphreys
B. A. Jordan
Johnny K. Jordan
Robert Jones
Tommy Kirk
Bob Lagey
Esse D. Langston
Oliver McCaskill
Ira McCullen
Jack McGee
George McIngvale
William Mckinney
Homer McNamara
Robert McVay
Joe McWilliams
Richard Miller
Springfield Murff
Jack Phillips
Hubert Pray
Jennings Orr
E. B. Pratt
William E. Roberts
Travis Sandidge
Joe Frank Sanderson
O. W. Scott
J. R. Scribner
Lawrenge Shaw
Marion L. Simmons
Dick Smallwood
Edmond F. Smith
Harry Smith
Henry Stigler
Lonnie Thompson
Earl Triplett
George Wade
James H. White
T. J. Wilkins
Ray Wise
M. T. Still

PLEDGES

William W. Adams
Charles Aldridge
Joe Applewhite
Joe Don Bennett
John R. Booth, Jr.
Sidney Branch
Jake Brannon
Sidney Brevard
William Buchanan
Walter Chapman
James Chisholm
James Conn
Julian Crawford
J. W. Dixon
Frank Duncan
B. P. Estes
George Hendrick
Albert Hegman
Bill Hunington
Hyde Jenkins
Bernard Jones
Hilton Keen
George Keith
Frank King
Charles Mars
Mike McCaleb
Brantley McDaniels
C. H. McGraw
Tom McGraw
Eugene Middleton
Hugh Miller
George Oakman
William Pitts
James Reed
Julian Rives
John Roach
Lee Robinson
Paul Schmitz
Cadien Shaw
William F. Sparks
Tom Walker
Hugh Vaughan
John E. Whitaker
Joe Whiteside
Ted Yount
E. D. Johnson

BETA TAU CHAPTER OF

Kappa Alpha arose from a distinctive social military group, the Lee Guards, which was the first organization of its kind on the State campus. The brotherhood of these gay Southern Gentlemen made its first appearance at State in 1927 with the background and traditions of the old South and its great leader, Robert E. Lee.

They live under the banners of crimson and old gold with a love for the fiery red rose and the stately magnolia blossom.

With a trail of friendship and good times left behind, Bill Rhett and Hilary Livingston are leading Beta Tau of Kappa Alpha into a new horizon filled with the fullness of college social life ably assisted by the humor of "Slick" Boyles.

First Row, left to right: Andrews, Brandon, Cannada, Cochran, Comfort, Conlee, Evans, Gardner, Gates, Halbert; *Second Row:* Hammett, J. L. Harris, Jr., R. A. Harris, Jr., Holland, Johnson, Jones, Lake, Lipscomb, Livingston, Martin; *Third Row:* Moore, Overstreet, Owen, Pullen, Ragland, Rhett, Santmyer, Smith, Spain, Speed; *Fourth Row:* Stevens, Stokes, Thompson, Williams, Yerger, Alexander, Bates, Berryman, Bishop, Covington; *Fifth Row:* Franklin, Forrest, Garland, Graves, Jones, Kilgore, Lauderdale, Luckett, May, Martin; *Sixth Row:* McWilliams, Mills, Montgomery, Nichols, Pevey, Rhett, Rogers, Rouse, Ruffin; *Seventh Row:* Rusling, Seale, Sikes, Spivey, Stringer, Taylor, Thoms, Watkins, Wyckoff.

KAPPA ALPHA

OFFICERS

William Rhett . . . . . *President*
Sam R. Moore . . . . . *Vice-President*
Robert H. Thompson, Jr. . . . . *Secretary*
William D. Andrews . . . . . *Treasurer*
W. J. Evans . . . . . *Faculty Advisor*
Dr. J. F. Locke . . . . . *Alumni Advisor*

MEMBERS

William D. Andrews
Waddell Bradshaw
Clifford N. Brandon, Jr.
Jack C. Boyles
Ray R. Cannada
James C. Cochran
David M. Comfort
Carl W. Conlee, Jr.
Meade Eastland
Leslie Evans
William J. Evans
Warren Gardner
Gene Gates
Bob Hairston
Burton D. Halbert
Warren I. Hammett
James L. Harris, Jr.
Robert A. Harris, Jr.
Hoyt T. Holland, Jr.
William G. Johnson
Charlie W. Jones
E. Kellis
Earl J. Lake
Julian E. Lipscomb, Jr.
Hilary Livingston
John F. Locke
H. Frank Martin
George D. Mitchell
Sam R. Moore
Bolan M. Overstreet
Mike S. Owen
Robert A. Puckett
Paul R. Pullen
Evan L. Ragland, III
William Rhett
Jay Santmyer
Lynn Smith
Thomas A. Spain, Jr.
Donald D. Speed
A. B. Stevens, Jr.
Walter Stokes
Robert H. Thompson, Jr.
Roy E. Williams
Edward Yerger

PLEDGES

Murray Alexander
William S. Allen
Leon Bates
John L. Berryman, Jr.
Sam C. Bishop
John E. Covington
Kenneth Davis
Kendall Davis
Wesley Featherstone
Ike D. Franklin
T. Lee Forrest, Jr.
Doug Garland
Ernest Graves
Peter Hairston
Wightman Hardin
Lacy F. Hughes
Egbert Jones
Clayton Kilgore
William L. Kirby
Tom Lauderdale
W. Dabbs Long, Jr.
Billy Luckett
William W. May
Warren Martin
Bobby McPherson
Leon C. McWilliams
Thomas McWilliams
Homer Mills
Wilkins H. Montgomery
Harrod Nichols
Ernest Fred Opperman
Will W. Pevey
Rowe Rhett
Jessie B. Rogers
Martin S. Rouse
Dave Ruffin
Van Rusling
Leo Seale
Dick Sikes
George Howard Spivey
Robert P. Stringer
Douglas Taylor
Bill Thoms
Bobby Walker
Leigh Watkins
William Wyckoff

MISSISSIPPI THETA CHAPTER OF

Sigma Alpha Epsilon was founded March 9, 1856, in an old Southern Mansion at the University of Alabama. Thirty-one years later, March 12, 1887, Mississippi Theta Chapter of Sigma Alpha Epsilon came to the Mississippi State Campus. This sub-rosa chapter operated for five years before being discovered and its members expelled from school. Mississippi Theta returned to the State campus on October 21, 1932.

The fraternity colors are Royal Purple and Gold. Its flower—the Violet. Outstanding members and pledges on the campus are J. E. Simmons, R. L. "Bob" Pillow, H. L. "Sonny" Schneider, and J. C. Robertson.

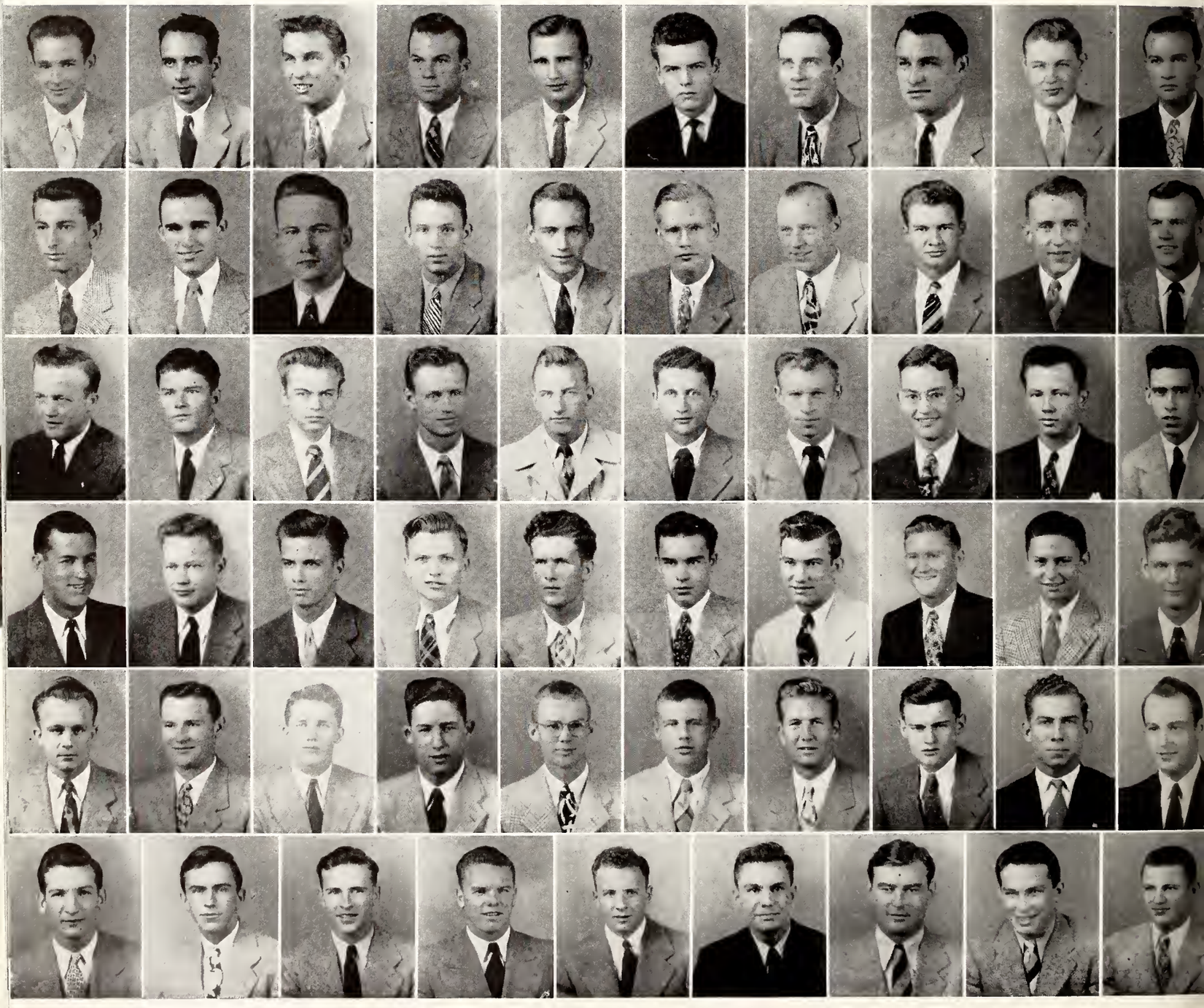

First Row, left to right: Aden, Anderson, Beisel, Branton, Cadenhead, Clark, Davis, Day, Epperson, J. P. Fisher; *Second Row:* R. D. Fisher, Gladney, Hicks, W. W. Jones, F. P. Jones, King, J. H. Lusk, W. T. Lusk, McCoy, Pillow; *Third Row:* Rayner, Robertson, Sharp, Simmons, Stuart, A. R. Taylor, F. W. Taylor, Treas, Trotter, Turpin; *Fourth Row:* Wilburn, Williams,, Baskins, Bennett, Bridgeforth, Chaney, Draper, Flint, Foresman, Golden; *Fifth Row:* Hobart, Hinton, W. E. Johnson, W. R. Johnson, J. H. Kennedy, M. K. Kennedy, Luster, Lutkin, R. D. Lyon, R. M. Lyon; *Sixth Row:* McDuffie, J. S. Melton, R. S. Melton, Schneider, Short, Solomon, Standifer, Weeks, Wheeler.

SIGMA ALPHA EPSILON

OFFICERS

J. C. Robertson . . . . . *President*
J. E. Simmons . . . . . *Vice-President*
N. P. Davis . . . . . *Treasurer*
T. G. Gladney . . . . . *Recorder*

FRATRES IN FACULTATE

W. F. Flowers
S. J. Few
B. F. Hilbun
Felix Welch
D. M. McCain
Paul Jacobs
Edwin Bridgeforth
Phil Dickens
J. D. Ray, Jr.

MEMBERS

R. M. Aden
F. P. Aldridge
J. H. Anderson
B. O. Beisel
G. M. Bramlett
H. W. Branton
G. F. Brown
C. R. Cadenhead
J. A. Carroll
E. T. Clark
N. P. Davis
R. P. Day
E. C. Epperson
J. P. Fisher
R. D. Fisher
B. C. Fields
H. D. Gilruth
T. G. Gladney
R. L. Hicks
W. W. Jones
F. P. Jones
J. A. King
J. H. Lusk
W. T. Lusk
O. S. McCoy
W. W. Moore
R. L. Pillow
W. H. Rayner
J. C. Robertson
D. R. Sharp
J. E. Simmons
H. H. Spragins
J. B. Stuart
A. R. Taylor
F. W. Taylor
C. E. Treas
W. C. Trotter
H. L. Turpin
C. G. Wells
W. W. Wilburn
J. B. Williams

PLEDGES

R. W. Baskins
E. J. Bennett
H. R. Bridgeforth
C. R. Burrows
C. E. Chaney
T. V. Curtis
H. R. Davis
R. B. Deen
C. E. Draper
G. H. Dulin
O. W. Easley
J. A. Ellard
T. W. Fields
E. A. Flint
G. E. Foresman
H. G. Golden
C. R. Hobart
R. L. Hinton
W. E. Johnson
W. R. Johnson
J. H. Kennedy
M. K. Kennedy
D. Lester
J. A. Long
R. B. Lundy
T. M. Luster
W. C. Lutkin
R. D. Lutkne
R. D. Lyon
R. M. Lyon
T. M. McClaraiian
H. W. McDuffie
J. M. McIntyre
J. C. Milton
R. S. Melton
J. E. Ray
H. L. Schneider
R. M. P. Short
R. W. Solomon
J. S. Standifer
I. D. Tate
E. H. Wamsley
D. Q. Weeks
J. A. Welch
E. N. Wheeler
C. V. Wright

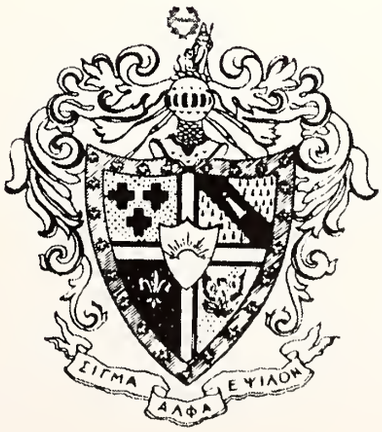

GAMMA UPSILON CHAPTER OF

On June 28, 1855, the badge of Sigma Chi Fraternity was first worn in public on the campus of Miami University, Oxford, Ohio. Today this same badge, a distinctive White Cross, is seen on one hundred and three American College campuses.

Sigma Chi Fraternity came to Mississippi State College in 1938 when the George Rifles, famous local social organization of A & M days, successfully petitioned the national fraternity for membership. The traditions of George Rifles give State's Gamma Upsilon Sigs a double heritage as both a local and a national organization.

The White Cross Badge and the blue pledge button shield mark the men of Sigma Chi. The fraternity colors are blue and old gold; the flower, the white rose. "The Sweetheart of Sigma Chi" is first among fraternity songs.

The highlight of Gamma Upsilon's social calendar is the annual White Cross Ball. Numerous other social events during the year serve, not as an end in themselves, but rather as a means of furthering the Sigma Chi ideals of brotherhood and fraternity.

First Row, left to right: Bigelow, Bunch, Chambers, Chatoney, Corbin, Evans, Cribbs, Fanguay, Flanaghan, Foreman, Gary; *Second Row:* Hamilton, Harding, Hill, Hooper, Hudson, Jackson, Jarman, Jones, C. W. Kerr, C. O. Kerr, Knox; *Third Row:* Lancaster, Lipe, Matthes, McCollum, McIntyre, McMillon, McPherson, Moore, Neely, Odon, O'Kelly; *Fourth Row:* Oliver, Parkes, Parsons, Partee, Patterson, Pryor, Richardson, Shank, Short, Simmons, Sizemore; *Fifth Row:* Spain, Staggers, Wamble, Waters, Watters, Alston, Blair, Box, Brown, Cates, Coleman; *Sixth Row:* Coleman, Cox, Crook, Darden, Dent, Hallman, Hensarling, Hill, Hodges, James, Johnson; *Seventh Row:* Jones, Kennedy, King, Lyle, McCormic, McKeithen, McKibben, O'Kelley, Pitner, Ratliff, Ray, Reeves; *Eighth Row:* Riley, Sanders, Scales, Shannon, Short, Standifer, Stanton, Strickland, Swanzy, Thomason, Tiller, Vinson.

SIGMA CHI

OFFICERS

Ben Lloyd McMillan . . . . . *President*
Mac A. Bigelow . . . . . *Vice-President*
H. Owens McCollum . . . . . *Secretary*
Ralph F. Neely . . . . . *Treasurer*

FRATRES IN FACULTATE

Fred T. Mitchell
J. C. McKee
George W. Johnston
Horace H. Harned
Allyn McKeen
Bowden Wyatt

J. C. McKee, Jr.

MEMBERS

Mac A. Bigelow
William A. Box
Johnny L. Bunch, Jr.
James Ray Carpenter
Robert Van Chambers
Ben Chatoney
Barrett Clinsby
Jimmie Corbin
Howard M. Evans
Bean Cribbs
Bruce Fanguay
James L. Flanaghan
Caley A. Foreman, Jr.
Sherwood Galbraith
Floyd Hobson Gary
Albert G. Hamilton
Bill Harding
Miles Douglas Harper
William H. Harris
Grady Hill
Henry P. Hiter
William A. Hogan, Jr.
James M. Hooper
Hugh Hudson
William L. Jackson, Jr.
Frank Thomas Jackson
B. F. Jarman
Gay D. Jones, Jr.
Charles W. Kerr
Clyde O. Kerr
Billy Knobles
Dewitt Knox
R. Kent Lancaster
Charles L. Leflore
Robert L. Liddell
J. W. Lipe
Carl E. Matthes
H. Owens McCollum
R. Quin McIntyre, Jr.
Ben L. McMillon, Jr.
John W. McPherson
Thomas M. Mitchell
Charlie D. Moore
Charles Moor
Ralph F. Neely
Lewis E. Norman
Felton H. Odom
Joseph Fred O'Kelly, Jr.
James Howard Oliver
William R. Parkes
Arnold E. Parsons
William C. Partee
John H. Patterson
Tilden W. Pryor
David D. Richardson
Howard T. Richardson
Jack Shank
Donald F. Short
Albert D. Simmons, Jr.
Robert E. Sizemore
Frank K. Spain
Erie Harding Staggers, Jr.
Edmund Warren Taylor
Gerald B. Thomas
Marvin C. Tillman
Howard W. Wamble
Philip Albert Waring
Charles L. Waters
Sidney Watters
Billy Scott White

PLEDGES

Leon W. Alston
John D. Ashcraft
Stephen H. Blair, Jr.
Thomas M. Box
Joseph L. Brown, Jr.
Thomas S. Cates
Ancher A. Coleman
James L. Coleman
George G. Cox, Jr.
John T. Crews, Jr.
Rapp W. Cook, III
Charles B. Darden
Joe H. Dent
William R. Duke, Jr.
Bobby Hallman
Boyce E. Harris
Kinard D. Honsarling
Charles W. Hill
Dale Hodges
Bob James
Mickey Johnson
Billy D. Jones
W. G. Jordan
John Patrick Kennedy
Joe S. King
Billy Lyle
Quinnie Buddy McCormick, Jr.
Bernard E. McDearman
Howard Wesley McKeithen
Ula V. McKibben
Walter A. Moore
Edwin K. Murick, Jr.
William B. O'Kelley
Sam Lelmis Pitner
Frank E. Ratliff, Jr.
Roland Peel
William B. Ray
Wade H. Reeves, Jr.
Frank Taylor Riley
Pete Sanders
Samuel Webb Scales
George McDaniel Shannon
James A. Short
James E. Short
Leon Standifer
John H. Stanton
William W. Strickland
Robert H. Swanzy
Henry M. Thomason
Thomas E. Tiller
Euell M. Vinson
Clinton E. Wallace
Erwin C. Wilbourne
Ralph S. Wofford
Tom W. Worthington

DELTA CHI CHAPTER OF

Looking up to an array of scarlet, emerald, and white, coupled with the lily-of-the-valley, these wearers of the star and cresent, founded as Kappa Sigma in 1869, located their Delta Chi Chapter at State in 1936. This year's Chapter boasts of versatile Mickey Walker, A. B. Smith, Harper Davis, Bill Hollingsworth, Cliff Wilson and William Morgan.

First Row, left to right: B. Agnew, J. E. Agnew, Allen, Barnes, D. M. Brown, R. L. Brown, Butler, Barksdale, Carr, Darsey, Davis, DeLoach; *Second Row:* Gower, Grossnickle, Haley, Hammond, Harris, Hollingsworth, Kynard, Langford, Lindsey, Logan, Meux, Moran; *Third Row:* Morgan, Morris, Moss, Mullen, McCarley, McLaurin, Nash, Nettels, Newman, Oglesby, Orr, Parker; *Fourth Row:* Pepper, Prentiss, Pruitt, Proctor, Ramsey, Robinson, Scott, Stephens, Stewart, A. B. Smith, B. B. Smith, H. C. Smith; *Fifth Row:* Sturdivant, Wadlington Walker, Webb, Wilson, Wise, Yandall, Agnew, Anderson, Bailey, Baskin, Batty; *Sixth Row:* Bryan, Causey, Collins, Colmer, E. Ellis, W. Ellis, Galloway, Galthey, Garner, Gary, Hampton, Harris; *Seventh Row:* Hays, Hively, Lampe, McCarley, McCulley, McPherson, Mercier, Neill, Pinson, Pierce, Robertson; *Eighth Row:* J. L. Robinson, J. Y. Robinson, J. Roby, W. Roby, Selman, Stanley, Wait, Watkins, Wilson, Woods, Wooley.

KAPPA SIGMA

OFFICERS

Emmett H. Walker . . . . . *President*
C. C. Mullen . . . . . *Vice-President*
H. C. Wilson . . . . . *Treasurer*
A. B. Smith . . . . . *Secretary*

FRATRES IN FACULTATE

A. C. Ellis
A. W. Garner
R. R. Irvin
J. W. Ward
E. D. Myers
C. Q. Sheeley
W. S. Stone

MEMBERS

Bonds Agnew
John E. Agnew
James Allen
T. A. Atkinson
R. M. Barnes
D. M. Brown
R. L. Brown
F. H. Butler
B. C. Barksdale
R. H. Bowie
S. F. Carr
I. A. Chadwick
W. C. Coltharp
Bill Darsey
Harper Davis
W. M. Deloach
T. C. Gower
Jimmie Grossnickle
J. Haley
R. Y. Hammond
Ruben Harris
Bill Hildebrand
William T. Hollingsworth
W. Holloman
Guy Kynard
Lewis Langford
Jack Lindsey
W. D. Logan, Jr.
William L. Meux, Jr.
Duncan Moran
W. H. Morgan
W. Morris
B. M. Moss
C. C. Mullen
W. C. McCarley
R. S. McLaurin
J. E. Nash
W. R. Nettles
A. H. Newman
J. L. Oglesby
S. P. Orr
H. L. Parker
J. T. Pepper
S. D. Prentiss
Marion Pruitt
J. W. Proctor
G. B. Ramsey
M. T. Reed
G. A. Robinson
T. Scott
J. Stephens
M. Stewart
A. B. Smith
B. B. Smith
H. C. Smith
M. P. Sturdivant
C. A. Travivca
L. H. Wadlington
E. H. Walker
W. B. Webb
G. B. Williams
H. C. Wilson
R. F. Wilson
F. A. Wise
W. M. Yandall

PLEDGES

Roy Agnew
John E. Anderson
Fred Bailey
E. C. Baskin
W. Batty
W. S. Bryan, Jr.
John W. Causey
Jimmy C. Collins
Fred Colmer
Edgar Darror
Edwin Ellis
Walter Ellis
George Galloway
David Galthey
A. C. Garner
Walter Gary
George Hampton
Roy Harris
W. L. Hays
G. Hively
A. M. Knight
H. Lampe
V. B. Lignon
Harold McCarley
Charles McCulley
Marvin McPherson
Judge Mercier
Bobby Miller
George L. Neill
L. Nobles
S. R. Pinson
R. H. Posey
Hugh Vernon Pierce
Dero Ramsey
Herbert Robertson
Joe L. Robinson
Joe Y. Robinson
James Roby
William Roby
Eldon Selman
Jack Stanley
W. H. Teate
Pierce Wait
Richard D. Watkins
Homer Wilson
D. Woods
O. B. Wooley

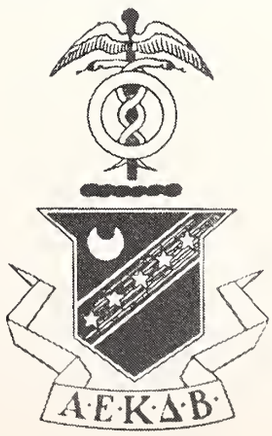

EPSILON EPSILON CHAPTER OF

Alpha Tau Omega, dedicated to brotherhood and friendship, made its first appearance when those virtues were at a low ebb . in the wake of the Civil War. Its first chapter was founded at V. M. I. in 1865. It came to Mississippi State in 1937 as the Epsilon Epsilon Chapter. Since that time, it has grown to take its place as one of the campus's largest, and has turned out many campus leaders and outstanding athletes.

This year those who bring the honors to the Maltese Cross include "Pete" Griffis, "Slick" Little, James Kenna, Jones Woodward, K. B. Keary, Bob Rose, and "Chief" McCain.

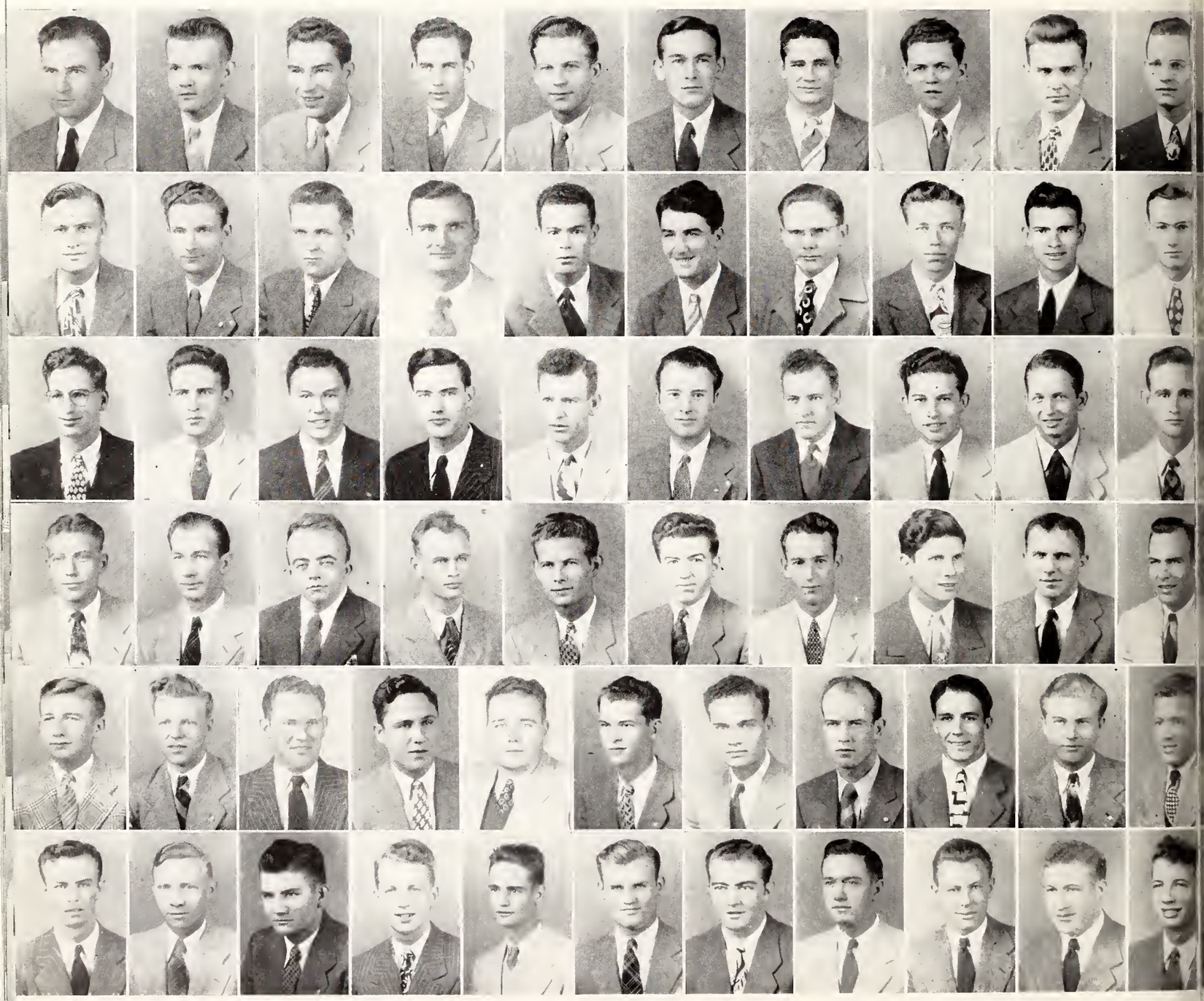

First Row, left to right: Abernathy, Ammons, Bogan, Boydstun, Canon, Chandler, Dollar, Estes, Eubanks, Gibbes; *Second Row:* Gordon, Griffis, Harrison, Hillebert, Howard, Jackson, Jones, Kenna, Kimbrough, Klyce; *Third Row:* Knox, Laird, Lee, Leslie, Livingston, McCain, McElroy, McGee, Morson, Noland; *Fourth Row:* Perryman, Phillips, Ralston, Rose, Ross, Sistrunk, Trest, Weissinger, Woodward, Yarbrough; *Fifth Row:* Agnew, Crumpton, Dickerson, Fulmer, Goff, Head, Herring, Hudson, Jackson, Jordan, Martin; *Sixth Row:* McCord, McDowell, McNeel, Newman, Noland, Page, Putnam, Ratcliff, Talbert, Truesdale, Wesley.

ALPHA TAU OMEGA

OFFICERS

K. B. Keary, Jr. . . . . *President*
Bob Rose . . . . . *Vice-President*
Phil Morson . . . . . *Treasurer*
Bobby Hines . . . . . *Secretary*
Lamar Trest . . . . . *Recorder*

FRATRES IN FACULTATE

B. P. Brooks
J. K. Bettersworth
E. B. Colmer
M. G. Gray
L. L. Patterson
Harry Simrall
Kenneth Withington
Coach D. Weaver

MEMBERS

Hilton H. Abernathy
Chester S. Ammons
Herman Bankston
Wm. Neil Bogan, Jr.
Marshall O. Boydstun
Julian G. Brunt
Jesse L. Cannon, Jr.
John I. Chandler
Joe Dollar
Allen F. Estes
Hunter Eubanks, Jr.
Fred D. Evans, Jr.
Earlton F. Gibbes
Bobby H. Gordon
Thonas K. Griffis
Gray W. Harrison, Jr.
Harold G. Hillebert
Robert L. Hines
Hugh A. Howard
William J. Holloman
John R. Hudson
Raymond J. Jackson
Emmett P. Jones, Jr.
Kendall B. Keary
James H. Kenna
Emmett A. Kimbrough
Louis A. King
John H. Klyce
James E. Knox
Wheeler E. Laird
James C. Lee
Thomas B. Leslie
Lamar E. Little
Arthur L. Livingston
Davis G. Lyon
William C. McCain
John M. McElroy
Clyde T. McGee
Roy H. Matheny
Philip H. Morson
Peyton H. Noland
Robert L. Perryman
Ned H. Phillips
Don L. Ralston
Robert B. Rose
James E. Ross
Joe C. Saia
George S. Shepherd
John D. Sistrunk
Sylvanus W. Smith, Jr.
Ed. Stewart
Ernest K. Strahan, Jr.
Lamar W. Trest
Austin Lee Watts
Fred J. Weissinger
Jones D. Woodward
Thomas E. Yarbrough

PLEDGES

Todd Agnew
Thomas J. Barnes
Thomas L. Burdette
Sam Burks
Samuel B. Carr
Ira L. Cook
Prentiss H. Crumpton
Wm. L. Dickerson, Jr.
Jeff B. Fulmer, Jr.
Douglas S. Goff
Guy R. Green, Jr.
John W. Head
Clinton G. Herring
Homer B. Hicks
Allen Z. Holt
James D. Hudson
William R. Hudson
Fredrick Z. Jackson
Dan C. Jordan
James W. Kinsey
Fitzhugh L. Lowe
William W. Martin
J. Howard McCord
Tabor A. McDowell
Robert L. McElroy
Robert C. McNeel
Carl McQuinn
Charles E. Newman, Jr.
T. Vaughan Noland
John Curtis Page, Jr.
Richard H. Peaster
Eugene L. Platte
James D. Putnam
Marvin L. Ratcliff, Jr.
William G. Talbert
William B. Truesdale
Roger W. Truesdale
Halsey E. Wesley

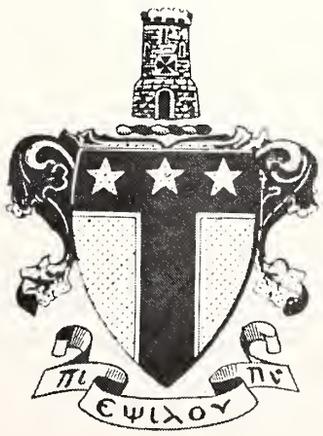

ALPHA LAMBDA CHAPTER OF

The 1946-47 school year marked two anniversaries for Sigma Pi. Fifty years ago the national fraternity was organized at Vincennes University in Indiana, and ten years ago Alpha Lambda Chapter at Mississippi State was chartered. The steady growth of the fraternity has been characterized by stressing inner strength in preference to outer size.

Plans for a greater future, with education, the development of character, truth and justice, and democratic practices, in the spot light were made at the 1946 convocation at Grove Park Inn, Asheville, N. C., and will be strengthened at the fiftieth Anniversary convocation at Vincennes.

Among the Sigma Pi leaders on the campus this year were Richard McGuire, Cris Elmore, Steve Harman, Bill Hanrahan, Curtis Patterson, Ernest Hale, Lee Thompson and James McCarthy, who held top berths in campus sports, journalism, dramatics, scholarship, social activities, and other extra-curricular features.

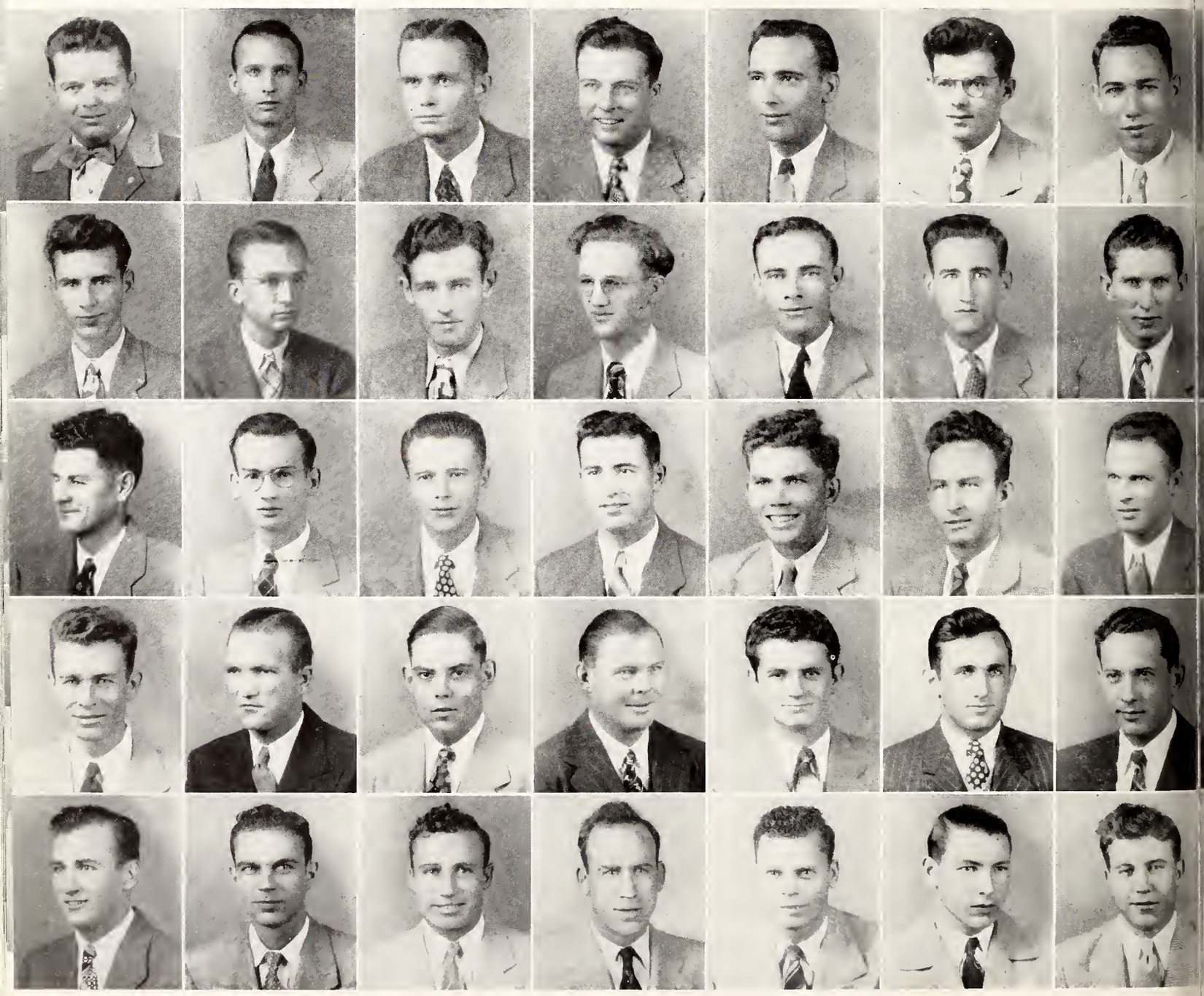

First Row, left to right: Bidwell, Cox, Eason, Elmore, Forbes, Foutch, Griffin; *Second Row:* Hale, Harman, Henderson, Harford, James, King, McCarthy; *Third Row:* McGuire, Pugh, Wever, Wilson, Bailey, Campbell, Day; *Fourth Row:* A. C. Davis, N. A. Davis, Eddins, Freeman, Hanrahan, Hay, Josey; *Fifth Row:* Keel, Lane, Mizelle, Nason, Thompson, Wilkinson, Yarbrough.

SIGMA PI

OFFICERS

C. M. Elmore . . . . . *President*
Luther B. Smith . . . . . *Vice-President*
E. E. Wever, Jr. . . . . *Secretary*
Harry B. Forbes . . . . . *Treasurer*

FRATRES IN FACULTATE

T. A. Rodgers

MEMBERS

Gene L. Bidwell
William A. Cox
Gene B. Eason
Christopher M. Elmore
Harry B. Forbes
James D. Foutch
Jimmie E. Griffin
Ernest E. Hale
Stephen R. Harman
Luther D. Henderson
Bernard Harford
Curtis H. James
John M. King
Henry V. McAdams
James H. McCarthy
Richard W. McGuire
Curtis Patterson
William R. Pugh
Luther B. Smith
Henry H. Wamble
Ernest E. Weaver, Jr.
James F. Wilson

PLEDGES

Walter D. Bailey
Morgan R. Bedford
John C. Campbell, Jr.
Leland M. Coleman
Robert A. Cooper
Nathanial T. Day
A. Carlton Davis
Neal S. Davis
Jefferson D. Dickson, Jr.
Frank W. Eddins
Rodney G. Freeman
William J. Gay
Grady L. Gibbs
Edward Grant
W. P. Hanrahan
Connie Hay
James A. Hines
Jefferson D. Jordan, Jr.
Harrel F. Josey
Roy J. Keal
Henry C. Lane
E. B. Martin
Chambliss Mizelle
William Nason
Jack Shumate
Lee Thompson
Ray M. Waters
Archie R. Watson
Charles B. Wilkinson
Boyce B. Yarbrough
Rex A. Yarbrough

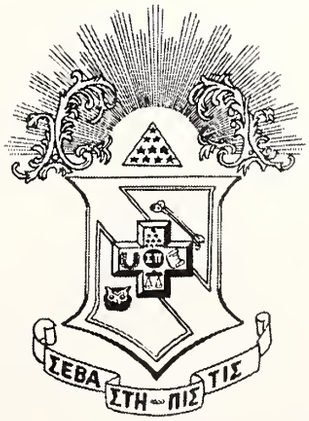

ALPHA CHI CHAPTER OF

Phi Kappa Tau was founded at Miami University of Oxford, Ohio, in 1906. Since then, the growth of the fraternity has been steady and conservative. It is today represented in fifty-two outstanding colleges throughout the United States.

The Alpha Chi Chapter of Phi Kappa Tau was installed on this campus in 1938. It seriously endeavors to make a college man's life more worthwhile because of his association with the fraternity. This chapter fosters a program to develop real fellowship, clean living and respect for learning. Its colors are Harvard red and old gold and its flower the red carnation. Leaders on the campus include Harold "Hap" Angelo, George W. Scott, Jr., Robert "Tex" Ritter, and Robert A. Scott. Miss Sylvia Conaway was chosen Phi Kappa Tau Sweetheart this year.

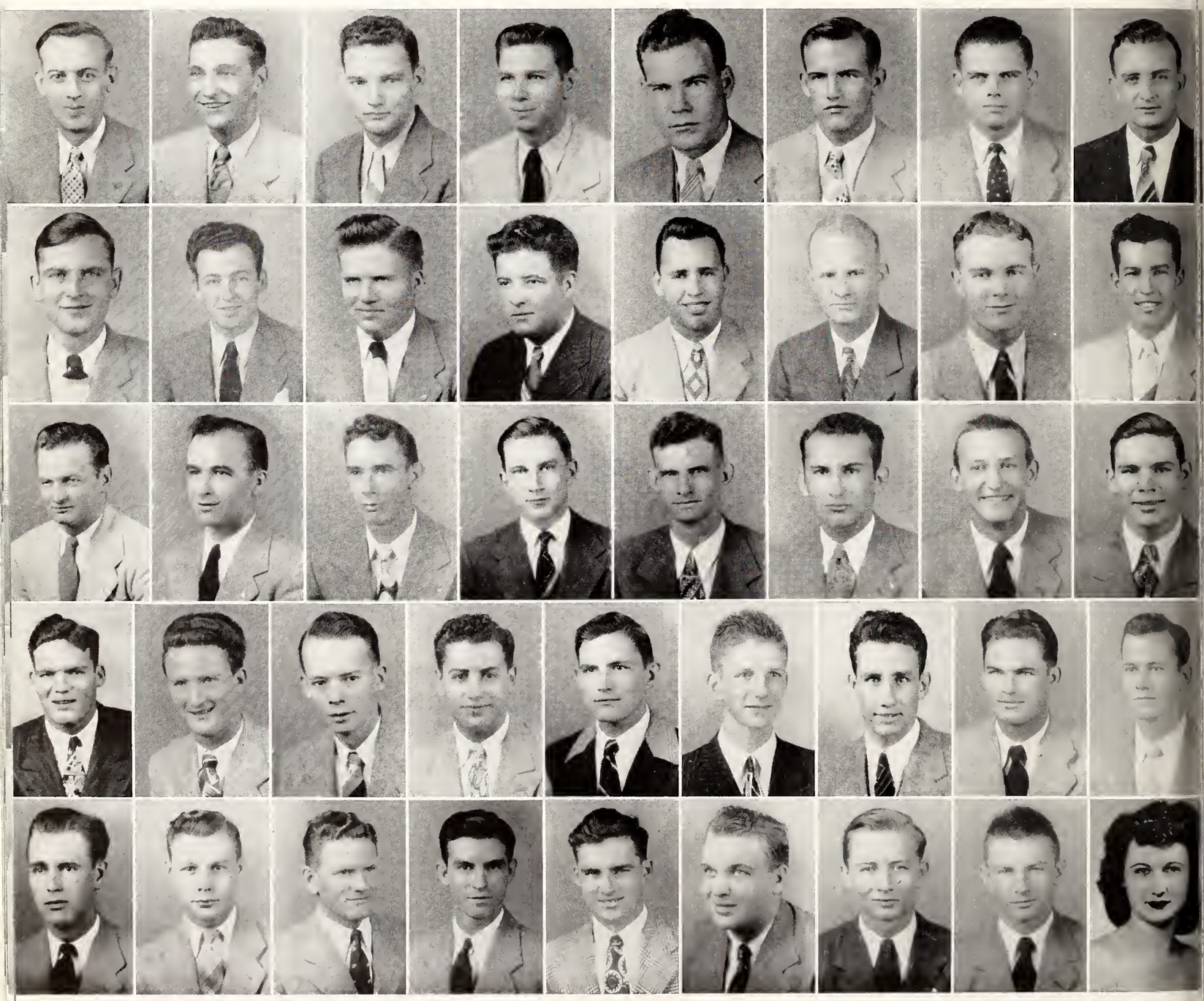

First Row, left to right: Anderson, Angelo, Baria, Barnette, Braden, Bristow, Brown, Buchanan; *Second Row:* Cox, Dalton, Coggin, Edwards, Fouche, Godbold, Gray, Ladner; *Third Row:* McCann, Mahaffey, Ritter, Roan, R. A. Scott, G. W. Scott, Bowen, J. E. Buckley; *Fourth Row:* J. B. Buckley, Cox, Daniels, Ellis, Graves, Hopkins, Kraker, Launchley, Lee; *Fifth Row:* McClughan, Martin, Renfroe, Rogers, Thomas, Thompson, Thrift, Williams, Conaway.

PHI KAPPA TAU

OFFICERS

R. M. Ritter . . . . . *President*
H. E. Angelo . . . . . *Vice-President*
Norton Bristow . . . . . *Treasurer*
D. A. Anderson . . . . . *Assistant Treasurer*
W. T. Dalton . . . . . *Recording Secretary*
R. A. Scott . . . . . *Corresponding Secretary*

FRATRES IN FACULTATE

P. H. Dunn
M. L. Freeman
M. B. Mapp
O. L. Snowden
R. J. Laird
W. B. Andrews
N. E. Wilson
R. T. Palmer, Jr.

MEMBERS

D. A. Anderson
Harold E. Angelo
Joseph M. Baria
William E. Barnette
Guy B. Braden
Norton Bristow
Robert E. Brown
Charles M. Buchanan
George E. Cox
William T. Dalton
Benton G. Coggin
Douglas E. Edwards
Tom E. Fouche
Clifton B. Godbold
H. C. Gray
Hilton L. Lardner
William McCann
R. K. Mahaffey
R. M. Ritter
John S. Roan
Robert A. Scott
George W. Scott

PLEDGES

David Bowen
Joe E. Buckley
John B. Buckley
Robert K. Burnaman
William R. Cobb
Leo S. Cox
Robert Lee Daniels, Jr.
Nick M. Ellis
James A. Fillingame
William C. Graves
Claude H. Hopkins
Robert L. Kraker
Henry H. Lauchley, Jr.
Robert A. Lee
E. N. McClughan
William A. Martin, Jr.
Honore M. Renfroe
Fred D. Rogers
Ralph G. Slocum
W. C. Thomas
Jimmie Thompson
W. C. Thrift, Jr.
Jack Williams

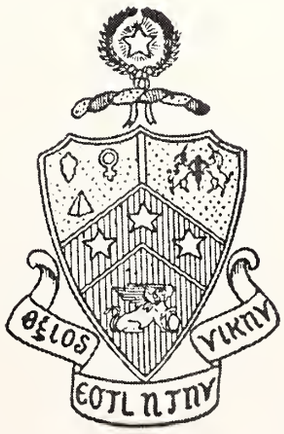

MISSISSIPPI BETA CHAPTER OF

Sigma Phi Epsilon was founded November 6, 1901, at the University of Richmond, Virginia. It is still a young fraternity, but it has expanded rapidly until today there are 80 chapters on the campuses of the largest colleges and universities of America. The Mississippi Beta Chapter was formed from the local fraternity, Sigma Phi, on April 30, 1938.

The fraternity colors are Red and Purple, and the flowers are the American Beauty Rose and Violet.

Among those on the campus who have brought honor to the Golden Heart of Sigma Phi Epsilon this year are Bill Beasley, Douglas B. Floyd, Jack Wilkes, James Brock, and C. L. Coon.

First Row, left to right: Aldridge, Askew, Baker, Beasley, Black, Crock, Callicott, Clark; *Second Row:* C. L. Coon, J. H. Coon, Cowan, Cowand, Flemming, Floyd, Jones, Lindsey; *Third Row:* Lofton, E. L. Malvaney, E. B. Malvaney, McDonald, Neno, W. T. Oakes, G. F. Oakes, Sudduth; *Fourth Row:* Wilkes, Woleben, Aldridge, Bagley, Bedenbaugh, Benson, Boyette, Dean; *Fifth Row:* Doan, Gideon, Graves, George, Grafton, Harris, Hearn, Huddleston, Hunter; *Sixth Row:* C. A. Hurston, J. T. Hurston, Jr., McKee, Montgomery, Moore, Simmons, Steele, Turner, Wilkes.

SIGMA PHI EPSILON

OFFICERS

C. L. Coon . . . . . *President*
J. C. White . . . . . *Vice-President*
Gordon Jones . . . . . *Secretary*
W. E. Callicott . . . . . *Comptroller*
E. L. Malvaney . . . . . *Historian*
M. W. Myers

MEMBERS

Edwin C. Aldridge, Jr.
Harold C. Askew
Holliday F. Baker
William M. Beasley
Rutherford C. Berger
Clarence P. Black
James N. Brock
William E. Callicott
Cyrus A. Clarke
Edward H. Clark
Clarence L. Coon
Jessie H. Coon
S. B. Cowan
Elliot K. Cowand
Henry F. Flemming
Douglas B. Floyd
Harold C. Jones
Ernest C. Lindsey
Willard N. Lofton
Edgar L. Malvaney
Emmett B. Malvaney
William McDonald
John O. Moore
Cervais S. Neno
William T. Oakes
George F. Oakes
George W. Simmons
Joe M. Sudduth
Jerome C. White
John L. White
William H. Wilkes
Wilbur H. Woleben

PLEDGES

Thomas E. Aldridge
Homer Arrington
James Bagley
Spencer Bedenbaugh
Rex R. Benson
John D. Boyette
John Broome
W. S. Cowsert
Walter Dean
John C. Doan
M. C. Cideon, Jr.
Joseph N. Craves
R. P. George
S. A. Crafton
Billy W. Harris
James Hearn
Bill Huddleston
Paul M. Hunter
Charles A. Hurston
James T. Hurston, Jr.
James C. Leverette
L. S. McKee
William M. Montgomery
William A. Moore
Harold Simmons
Robert Steele
C. V. Temple
Phillip D. Turner
Jack Wilkes
William D. Woleben

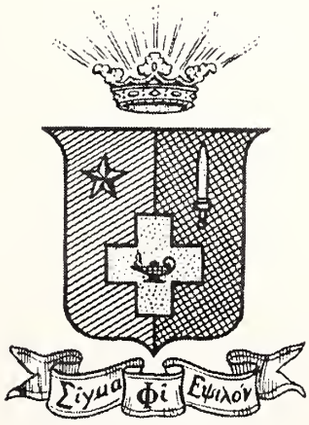

EPSILON CHI ZETA CHAPTER OF

Since the merger of Theta Kappa Nu with Lambda Chi Alpha in 1938, Lambda Chi Alpha has risen until it now ranks as the second largest national fraternity, and is first among international fraternities.

True to the colors, purple, green, and gold, Lambda Chis revel in the beauty of the white rose.

Since coming to the campus in 1938, the Lambda Chi Alphas have held annual dances and parties, and have honored the memory of their founding date with an annual banquet on March 22.

Lambda Chis who were campus leaders this year were M. B. Oldham, Milton Williams, Billy Mingee and E. O. Templeton, Jr.

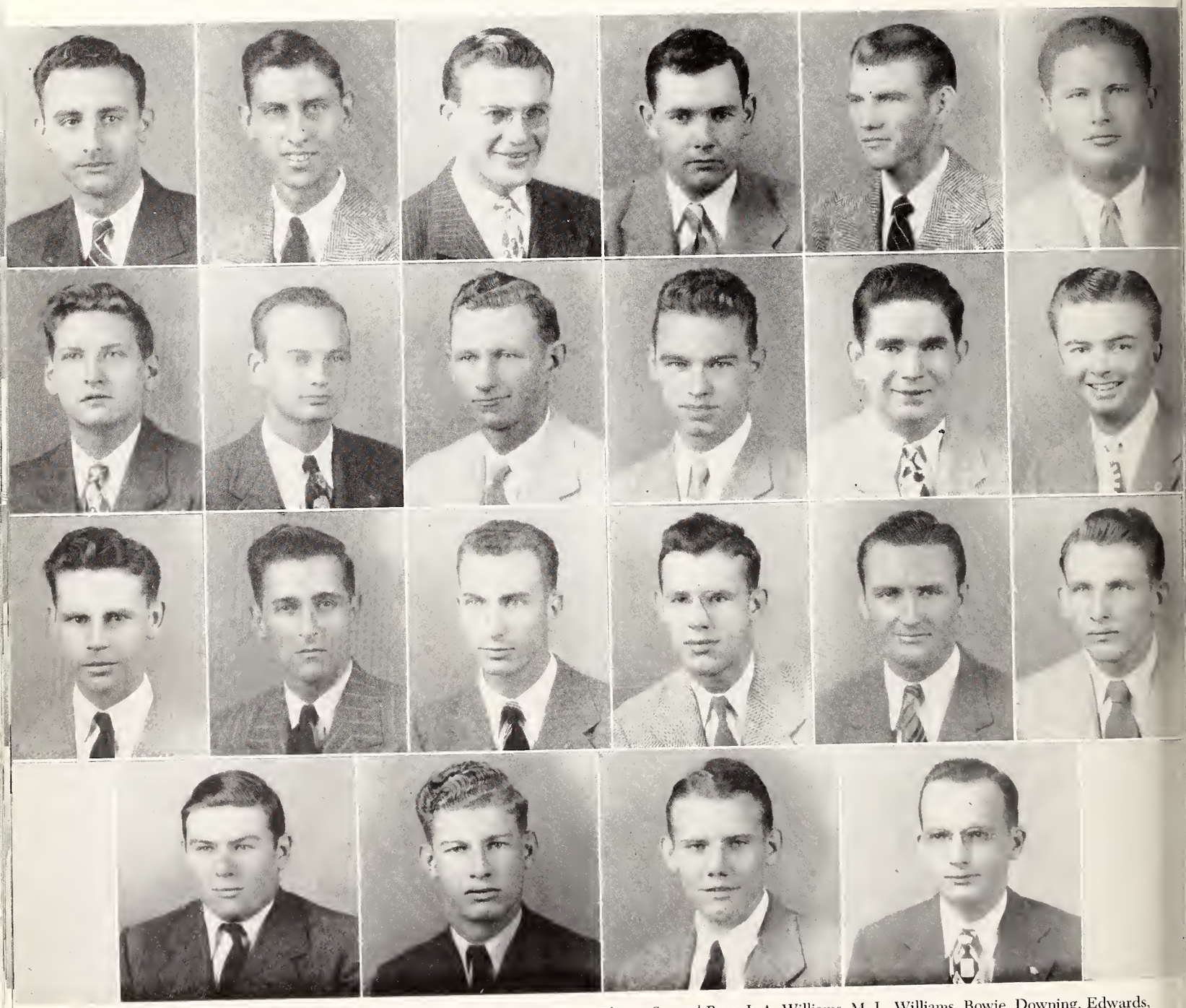

First Row, left to right: Habeeb, Kirkland, Mingee, Sneed, Templeton, Theus; *Second Row:* J. A. Williams, M. L. Williams, Bowie, Downing, Edwards, Eiland; *Third Row:* Hendricks, Lancaster, Mauldin, McKeithen, Mullen, Smith; *Fourth Row:* Saul, Savage, Templeton, Wilson.

LAMBDA CHI ALPHA

OFFICERS

M. B. Oldham, Jr. . . . . *President*
W. M. Mingee . . . . . *Vice-President*
E. O. Templeton, Jr. . . . . *Secretary*
M. L. Williams . . . . . *Treasurer*

MEMBERS

Henry F. Auter
James S. Benson, Jr.
William E. Byrd
Gerald Daniels
H F. Glenn
M. H. Habeer, II
Henry Hester
J. D. Kirkland, Jr.
M. D. McKinnon, III
William M. Mingee
Nelson V. Babcock
M. B. Oldham, Jr.
E. C. Roshore
Henry E. Sneed
William G. Stanton, Jr.
E. O. Templeton, Jr.
Leonard D. Theus
Nathaniel W. Thomas
J. A. Williams, Jr.
M. L. Williams

PLEDGES

H. H. Bowie
H. A. Downey, Jr.
George C. Downing
Milton E. Duke
A. L. Edwards
Howard B. Ehrlich
Allen P. Eiland, Jr.
James L. Hendricks
Wallace E. Lancaster
B. T. Martin
Thurman N. Mauldin
William G. McKeethen
William H. Mullen
William E. Rogers
E. M. Smith
Robert L. Saul
Walter R. Savage, Jr.
Charles Henry Templeton
James L. Wilson, Jr.
Henry A. Waring

ALPHA XI CHAPTER OF

Coming back strongly this year, the Alpha Xi's of Theta Xi again took their place in Mississippi State's family of Greeks. At their helm was Jack King, who was ably supported by Vic Pierce, Herbert Johnson, Whitney Jones, Jim Grice, and George Murphy.

Alpha Xi was installed in April, 1940, by the Louisiana State chapter of Theta Xi, the third oldest national fraternity, and since that time they excelled in campus social and scholastic activities.

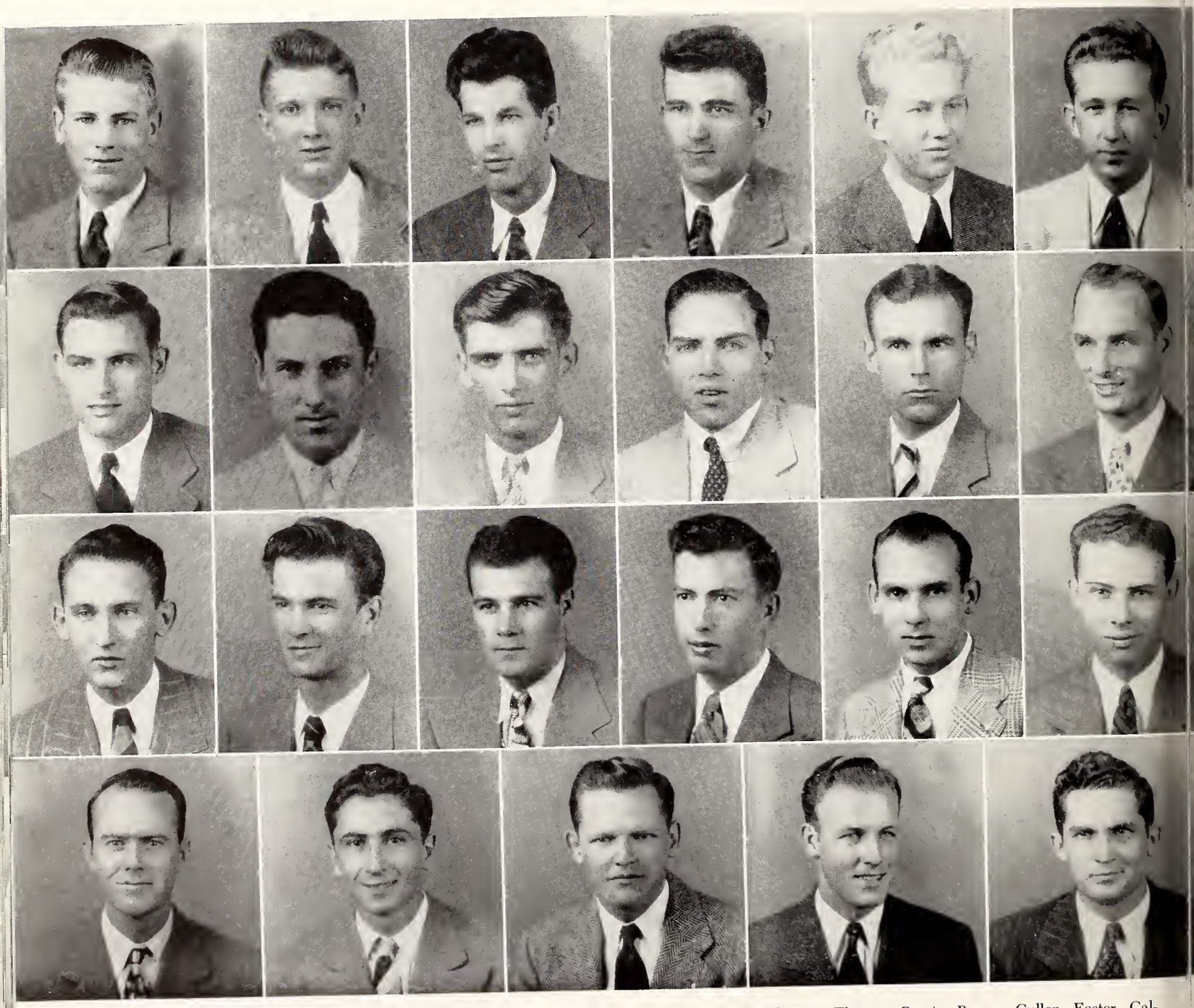

First Row, left to right: Batson, Dempsey, Howell, Johnson, F. M. Pierce, V. E. Pierce; *Second Row:* Thomas, Bowie, Brown, Cullen, Foster, Galbreath; *Third Row:* Grice, Higman, Hitchins, Johnson, Lowe, McCardle; *Fourth Row:* Meador, Meena, Redding, Worthy, Young.

THETA XI

OFFICERS

J. E. King . . . . . *President*
V. E. Pierce . . . . . *Vice-President*
H. W. Johnson . . . . . *Treasurer*
W. B. Jones . . . . . *Secretary*

FRATRES IN FACULTATE

F. B. Duggan
J. A. McReynolds
P. W. Shaw
C. D. Smith, Jr.

MEMBERS

H. D. Batson
J. M. Dempsey
H. W. Johnson
W. B. Jones
W. J. Jones
J. E. King
F. M. Pierce
V. E. Pierce
J. G. Thomas

PLEDGES

A. J. Bowie
L. H. Brown
L. P. Cullen
J. R. Flint
T. H. Howell
J. H. Foster
J. F. Galbreath
J. B. Grice
M. B. Higman
E. R. Hitchins
W. A. Johnson
J. H. Landrum
N. J. Lowe
A. G. McCardle
R. B. Meador
E. J. Meena
G. W. Murphy
J. M. Redding
J. G. Stephens
S. L. Worthy
L. B. Young

CHI OMEGA

PHI DELTA CHAPTER

OFFICERS

Charlotte Aiken Tartt . . . *President*
Rosemary Foresman . . *Vice-President*
Virginia Winston . . . . . *Secretary*
Jane Bell . . . . . *Treasurer*
Catherine McDonnell . . . . *Herald*
Miss Mildred Barr . . *Chapter Sponsor*

MEMBERS

Carolyn Beattie
Jane Bell
Rosemary Foresman
Shelia Hall
Betty Johnson
Ollie Johnson
Mary Frances Jones
Ann Luckett
Catherine McDonnell
Willie Love Nash
Norma Powell
Nancy Randolph
Charlotte A. Tartt
Virginia Winston

PLEDGES

Mona Adams
Merrill Davis Andrews
Dale Clark
Frances DeMoville
Joyce Elder
Ruth Gray
Mary Harleston
Peggy Junk
Ann Kropp
Polly Bowles McMath
Jo Potts
Carolyn Powell
Frances Robinson
Eunice Smith
Floyce Steadman
Nancy Jo Tisdale
Billie Fern Turnley
Patricia Walton
Herma Lee Wells

First Row, left to right: Beattie, Foresman, Hall, Johnson, Jones, Luckett; *Second Row:* McDonn Nash, Powell, Randolph, Tartt, Winston; *Third Row:* Adams, Andrews, Clark, DeMoville, Ele Gray; *Fourth Row:* Harleston, Kropp, McMath, Potts, Powell, Robinson; *Fifth Row:* Smith, Ste man, Tisdale, Turnley, Walton.

This sisterhood, though now spread throughout the nation, is labeled "southern property", since its founding in 1895 was on the campus of the University of Arkansas. It honors the cardinal and straw colors and holds high the white carnation.

Phi Delta Chapter was established at Mississippi State on April 4, 1936, and took its noble place as the first women's fraternity on the campus. Since that time it has functioned actively and continued to grow in wisdom and in number.

The Chi O's are proud to point to such notables among them as Catherine McDonnell, Anne Luckett, Rosemary Foresman, Herma Lee Wells, and Joyce Elder.

ZETA TAU ALPHA

DELTA KAPPA CHAPTER

irst Row, *left to right:* Cole, Dearth, Elliott, Harris, Hill; *Second Row:* Hunter, McCarty, Myers, oebuck, Savage; *Third Row:* Segrest, Stevens, Watts, Welch, Cribbs; *Fourth Row:* Edwards, Farm-, Kennedy, Lowry, Manselle; *Fifth Row:* Marler, McGee, McKee, Morris, Rogers, Temple.

OFFICERS

Sara Stevens . . . . . *President*
Dorothy Segrest . . . . . *Vice-President*
Betty Dearth . . . . . *Secretary*
Eula Elliot . . . . . *Treasurer*

MEMBERS

Maxine Cole
Betty Dearth
Eula Elliot
Kay Harris
Lillian Hill
Earline Hunter
Sylvia McCarty
Jessica Myers
Boyce Roebuck
Anna Marjorie Savage
Dorothy Segrest
Sara Stevens
Patsy Watts
Eleanor Welch

PLEDGES

Lenabel Cribbs
Jo Edwards
Patsy Ann Farmer
Dorothy Kennedy
Joan Lowry
Louise Manselle
Bobbye Marler
Jane McGee
Carolyn McKee
Tommye Morris
Rosemary Rogers
Marjorie Temple

Zeta Tau Alpha was founded in 1898 at Virginia State Normal School, and since that time has expanded to include 80 chapters in the United States and Canada. Gamma Zeta was established at State in April, 1940, and quickly started to play an important role in campus activities. Since that time, the lovers of the white violet and steel gray and turquoise blue colors have steadily progressed in prominence.

Under the leadership of Sara Stevens, Miss Mississippi State this year, the Zetas continually strive to better their Chapter and the College. They proudly claim Betty Dearth, Eula Elliot, Joan Lowry, and Patsy Watts as members and pledges.

SIGMA ALPHA MU

SIGMA PSI CHAPTER

OFFICERS

Warren G. Kleban . . . . . *Prior*
Bennie Cohen . . . . . *Exchequer*
Jerome Rossoff . . . . . *Recorder*

MEMBERS

Bennie Cohen
Ralph Katz
Warren G. Kleban
Marshall Levitt
L. J. Roman
Jerome Rossoff

PLEDGES

Morton Sackheim
Walter Rotchild
Emanuel Weisenhoff

First Row, left to right: Cohen, Levitt, Roman; *Second Row:* Rossoff, Sackheim, Rotchild, Weisenhoff.

Installed on the Mississippi State campus April 10, 1937, Sigma Psi of Sigma Alpha Mu is one of thirty-eight chapters of this international Jewish fraternity. All "Sammies" are true to purple and white, and they cherish the purple aster above all other flowers.

The "Sammies" are the smallest fraternity in size on the campus, but what they lack in number they make up for with participation in extra-curricula activities and scholarship. Always in the running for the Interfraternity Scholarship Award, they were represented in many campus honoraries and on the Student publications.

Outstanding members and pledges were Warren Kleban, Marshall Levitt, Louis Roman, and Morton Sackheim.

HONORARY SERVICE

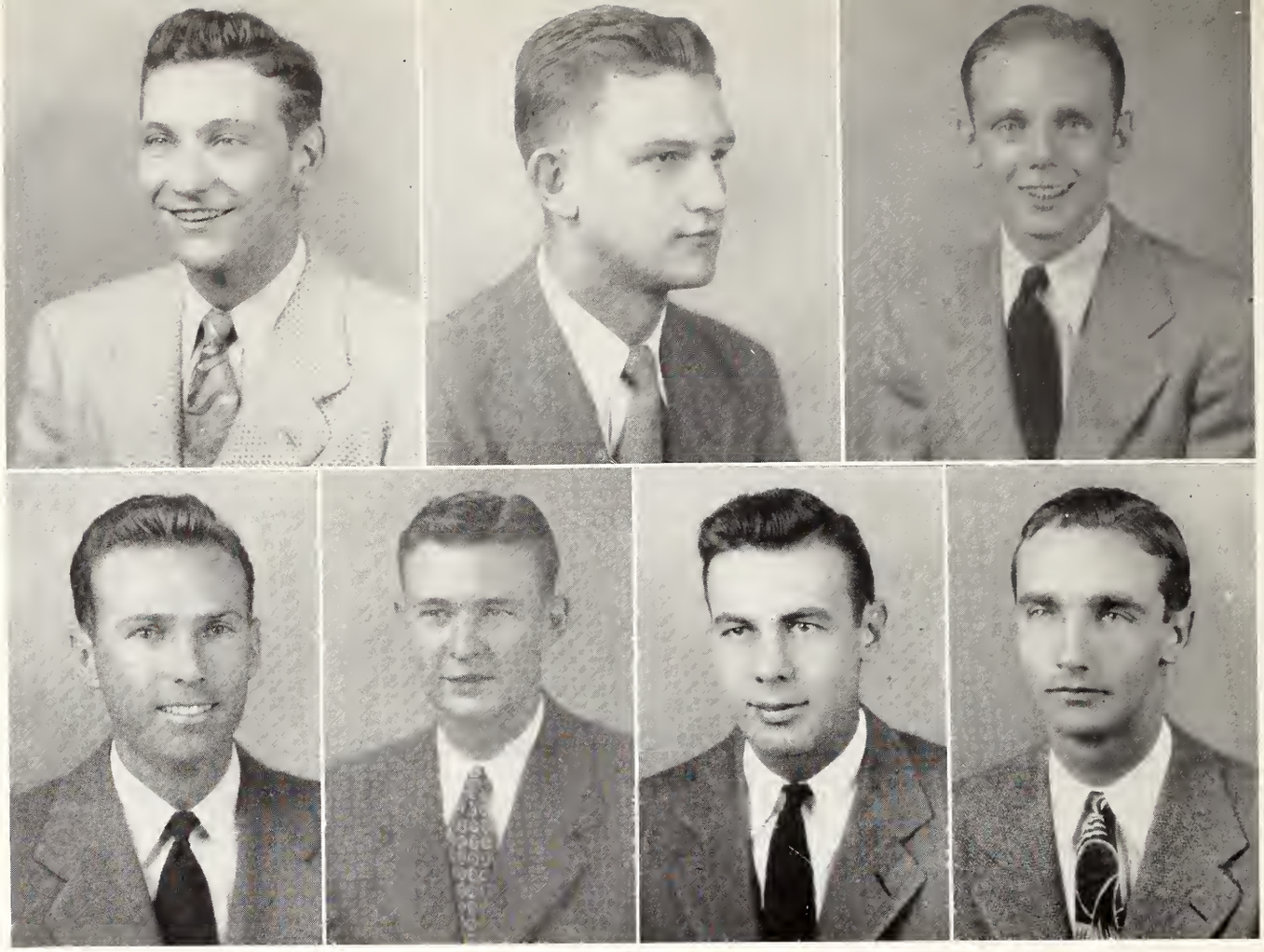

Top Row, left to right: Angelo, Floyd, Francis; *Bottom Row:* Rhett, Sanderson, Smith, Walker.

OMICRON DELTA KAPPA

Omicron Delta Kappa, national honorary student activities fraternity, was founded at Washington and Lee University in 1914, and installed its Alpha Chi Circle here on the campus in May, 1937. Its members are selected from the junior and senior classes on a quality basis of personal character, scholastic record, prominence in student activities, and service rendered to the institution. Membership in Omicron Delta Kappa, a respected member of the American Association of College Honor Societies, has become the most coveted honor on the Mississippi State campus. Alpha Chi Circle was reactivated this year with the tapping of six new men.

OFFICERS

E. H. "Mickey" Walker . . . . . *President, 1st Semester*
A. B. Smith . . . . . *President, 2nd Semester*
Bill Rhett . . . . . *Vice-President*
Jack "Soap" Francis . . . . . *Treasurer*
Dr. J. F. Locke . . . . . *Faculty Secretary*
Ben Hilbun . . . . . *Faculty Advisor*

MEMBERS

Harold A. Angelo
D. B. Floyd
Jack C. Francis
William Rhett
Joe F. Sanderson
A. B. Smith
E. H. Walker

BLUE KEY

Founded at the University of Florida in 1924, Blue Key, national honor fraternity, has for its purposes the cooperation of the faculty and the Student body in meeting student problems, the stimulation of progress, and the promotion of the interest of the college. Outstanding juniors and seniors who have shown quality in character, leadership, scholarship, student activities, and service are eligible for membership.

The local chapter was installed at Mississippi State in 1938, and was reactivated last year.

OFFICERS, FIRST SEMESTER

Emmett H. Walker . . . . . *President*
Hillard Thorpe . . . . . *Vice-President*
Harold A. Angelo . . . . . *Secretary*

OFFICERS, SECOND SEMESTER

William Rhett . . . . . *President*
A. B. Smith . . . . . *Vice-President*
James Kenna . . . . . *Secretary*

FACULTY MEMBERS

G. K. Bryan, *Faculty Advisor*
T. T. Brackin
D. M. McCain
J. G. McKee
H. C. Simrall
R. C. Weems

HONORARY MEMBERS

Ben Hilbun
H. L. Scales
I. D. Sessums

MEMBERS

D. B. Floyd
Jack C. Francis
T. K. Griffis
James Kenna
William Rhett
Joe F. Sanderson
J. E. Simmons
A. B. Smith
Hillard Thorpe
Emmett H. Walker

First Row, left to right: Angelo, Branscome, Crawford, Floyd; *Second Row:* Francis, Griffis, Kenna, Rhett; *Third Row:* Sanderson, Simmons, Smith, Thorpe, Walker.

First Row, left to right: Cates, Chappell, Cherry, Cox, Davidson, Davis, Denson; *Second Row:* Ellard, Griffin, Jones, Lemieux, Lyon, Mayhan, McClanahan; *Third Row:* Mdlohn, Rossoff, Sarthou, Smith, Stafford, Wynn.

PHI ETA SIGMA

Phi Eta Sigma is a national honorary scholastic fraternity for freshman students. The scholastic requirements for admission are a 2.5 quality point average for the first or first and second semesters of the freshman year.

It was founded at the University of Illinois by Dean Thomas Arkle Clark, together with Dean Charles M. Thompson, and Dean Kendric Charles Babcock, in 1923.

Phi Eta Sigma is a brotherhood in which men of high ideals find companionship and fellowship. It strives to inculcate truth in all relations, honesty in all dealings, courage in the maintenance of principle, charity in judging the actions of others, clean thinking, and clean living.

OFFICERS

Robert T. Cates . . . . . *President*
James K. Davidson . . . . . *Vice-President*
James E. Griffin . . . . . *Secretary-Treasurer*

MEMBERS

James E. Bobbitt
Robert T. Cates
Grover C. Chappell
James C. Cherry
James M. Colson
James B. Cox
Francis S. Crampton
James K. Davidson
Noll P. Davis
Leonidas L. Denson, III
James A. Ellard
James E. Griffin
Joseph M. Harvey
Henry Hester
Robert L. Hines
James N. Holland
Ralph L. Jennings
Fred P. Jones
Ernest J. Lansing
Joseph F. Lemieux
George D. Lyon
Leonard O. Mayhan, Jr.
David S. McClanahan
Virgil W. Melohn
Leonard A. Mobley
Jerome Rossoff
Charles Sarthou
Edwin F. Smith
Murray L. Smith, Jr.
John E. Stafford
Addison H. Wynn

ALPHA ZETA

The fraternity of Alpha Zeta, founded at Ohio State University in 1887, is a professional agricultural fraternity in whose membership shall be combined the qualities of high scholarship, leadership, and excellent character. The Mississippi State Chapter, one of forty-five throughout the nation, was installed in 1928. Qualifications for membership in the local chapter are: maintenance of a "B" average for three semesters, demonstrated leadership ability, and unquestionable character. The colors of Alpha Zeta are mode and sky blue, and the flower is the pink carnation.

OFFICERS

Russell Landrum . . . . . *Chancellor*
J. D. Branscome . . . . . *Censor*
E. H. Walker . . . . . *Scribe*
J. D. Lancaster . . . . . *Treasurer*
J. C. Robertson . . . . . *Chronicler*

FACULTY ADVISORS

E. B. Colmer — F. S. Batson — F. H. Herzer — Lantis Ratcliff

MEMBERS

B. L. Arnold
J. D. Branscome
V. L. Brown
R. R. Cannada
O. N. Carmichael
N. W. Carver
E. W. Custer
J. H. Dale
J. A. Darnell
C. S. Draughn
J. G. Griffin
W. E. Hall
R. O. Hammons
C. H. James, Jr.
D. L. Kirk
Kermit Laird
J. D. Lancaster
Russell Landrum
W. H. Morgan, Jr.
C. E. Murphy
E. V. O'Neal
E. D. Palmer
J. D. Peterson
J. C. Powell
J. C. Robertson
L. R. Rone
T. W. Rutherford
G. W. Scott, Jr.
A. B. Smith, Jr.
H. L. Smith
R. A. Smith
T. W. Smith
M. P. Sturdivant
T. E. Tramel
E. H. Walker
S. L. Windham

First Row, left to right: Arnold, Branscome, Brown, Cannada, Carmichael, Carver, Custer; *Second Row:* Dale, Draughn, Griffin, Hammons, Kirk, Lancaster, Landrum; *Third Row:* Morgan, O'Neal, Palmer, Peterson, Powell, Robertson, Rone; *Fourth Row:* Scott, A. B. Smith, Jr., R. A. Smith, T. W. Smith, Sturdivant, Tramel.

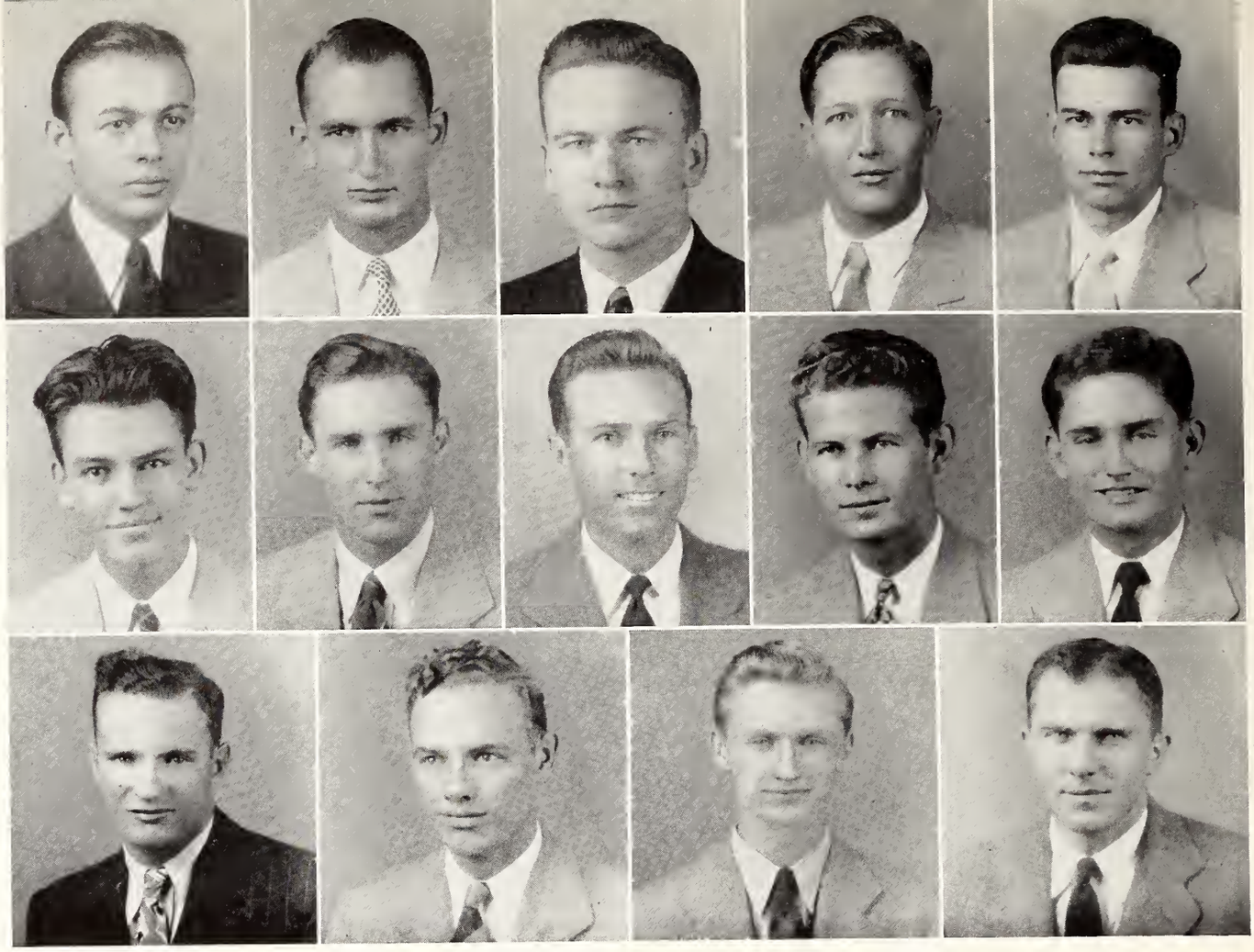

First Row, left to right: Abraham, Butler, Hicks, Hearn, Livingston; *Second Row:* Morton, O'Kelly, Rhett, Ross, Sizemore; *Third Row:* A. L. Smith, H. C. Smith, Spain, Woodward.

TAU BETA PI

Tau Beta Pi, national honorary engineering fraternity, installed its Mississippi Alpha Chapter at Mississippi State in December 1928. The purpose of this society is to recognize undergraduate students in the School of Engineering who confer honor upon their school by achievements in scholarship, or by their attainments as alumni. Membership is restricted to juniors and seniors who are applying for an engineering degree. Founded at Lehigh University in 1885, the number of chapters in the United States now totals sixty-seven.

OFFICERS

Jones D. Woodward . . . . . *President*
Daniel C. Morton . . . . . *Vice-President*
James E. Ross . . . . . *Recording Secretary*
Ralph L. Hicks . . . . . *Corresponding Secretary*

FACULTY MEMBERS

W. L. Brown
R. C. Carpenter
R. P. Cochran
F. S. Edwards
A. G. Holmes, Jr.
P. B. Jacob, Jr.
D. M. McCain
J. C. McKee, Jr.
H. P. Neal
L. L. Patterson
E. W. Pettis, Jr.
C. Scott
H. C. Simrall
R. T. Staton
K. Withington

MEMBERS

T. J. Abraham
F. H. Butler
R. L. Hicks
U. L. Hearn
S. H. Livingston
D. C. Morton
J. F. O'Kelly
W. Rhett
J. E. Ross
R. Sizemore
A. L. Smith
H. C. Smith
F. Spain
J. C. White
H. K. Williford
J. D. Woodward

COLONELS CLUB

The Colonels Club is an honorary sophomore service organization of selected or otherwise chosen members. They are elected by the fraternities, sororities, or other qualified groups to serve for two consecutive semesters.

Shortly after election to the Colonels Club, a day is set aside when all new members wear the traditional top-hat, bow-tie, and carry the black walking cane.

The duties are to serve as official representatives of the college by greeting and accompanying all visitors who may come to the campus, as well as serving in any worthwhile activity deemed necessary by the membership, the faculty and advisors, or any other activity beneficial to the welfare of the college.

OFFICERS

William Hollingsworth . . . . . *President*
Robert W. Jones . . . . . *Vice-President*
Anne Luckett . . . . . *Secretary-Treasurer*

MEMBERS

James Bailey
R. L. Brown
Ida Mae Beer
Ann Beene
A. J. Bowie
James Brock
W. E. Byrd
Terry Clogston
James E. Cochran
Frank Crampton
T. A. Dallas
Betty Dearth
Howard Evans
Bernard Harford
Kay Harris
William Hollingsworth
Robert W. Jones
Ralph Katz
Lamar Little
Anne Luckett
B. T. Lusk
William McCann
Owen S. McCoy
Catherine McDowell
Richard McQuire
Frank Oates
Jerome Rosoff
Walter Savage
Donald Speed
W. E. Thrift
C. L. Waters
Fred Weisinger
Leon Young
Ted Yount

First Row, left to right: Brown, Beer, Bowie, Brock, Byrd, Clogston, Cochran; *Second Row:* Crampton, Dallas, Dearth, Evans, Harris, Hollingsworth, Katz; *Third Row:* Luckett, Lusk, McCann, McDonnell, McQuire, Rosoff, Savage; *Fourth Row:* Speed, Thrift, Waters, Weisinger, Young, Yount.

First Row, left to right: Askew, Baker, Baxter, Coleman, Fortenberry; *Second Row:* Hicks, Hill, Liddell, McLaurin, Mullen; *Third Row:* O'Kelly, Rhett, Sandidge, Spain, Rabb.

KAPPA MU EPSILON

The national honorary mathematical society, Kappa Mu Epsilon, is composed of Students who have demonstrated superior ability in mathematics through the calculus and beyond. The value of mathematical sciences to various fields of endeavor and the cultivation of an appreciation for the importance of mathematics are the chief interests of the group, and a strict math program is carried on both inside and outside the classroom. The organization has been honorary in the strictest sense, for Students must have a high scholastic average to be eligible for membership.

OFFICERS

R. L. Liddell . . . . . *President*
J. L. Coleman . . . . . *Vice-President*
R. L. Hicks . . . . . *Secretary-Treasurer*

FACULTY MEMBERS

C. D. Smith, *Faculty Advisor*
C. R. Pettis
Arthur Olliver
C. R. Stark, *Secretary Descartes*
F. P. Welch
S. B. Murray
M. M. Temple

MEMBERS

E. C. Aldridge, Jr.
H. C. Askew
H. F. Baker
A. R. Baxter
J. L. Coleman
R. E. Fortenberry
R. L. Hicks
Charles W. Hill
W. J. Jones
R. L. Liddell
W. N. McKinney
R. S. McLaurin
D. C. Morton, Jr.
T. W. Mullen
J. F. O'Kelly, Jr.
A. K. Rabb, Jr.
William Rhett
E. S. Rose
T. P. Sandidge
E. F. Smith
F. K. Spain
G. B. Thomas

ALPHA EPSILON DELTA

Mississippi Gamma Chapter of Alpha Epsilon Delta, national honorary Pre-Medical Fraternity, was founded on the Mississippi State campus in December, 1938. The purpose of the fraternity is to bring into close contact the students who have a common interest in the medical profession, and to bridge the gap between pre-med and medicine. At the meetings discussions and addresses on problems of research and recent developments in the field are held. Membership is open to all of those pre-med students who have thirty hours or more with at least a 2.0 quality point average.

OFFICERS

James B. Cox . . . . . *President*
Anna M. Savage . . . . . *Vice-President*
Mary Frances Jones . . . . . *Secretary*
Eva E. Blake . . . . . *Treasurer*
David Austin . . . . . *Historian*
Dr. W. J. Dobson . . . . . *Faculty Advisor*

MEMBERS

David Austin, Jr.
Eve E. Blake
James B. Cox
Kathleen Grafton
James Grossnickle
Thomas Henry Hester
Mary Frances Jones
Joseph G. McWilliams
Doris Newman
William Thomas Oakes
William B. O'Kelley
Anna M. Savage
Dorothy Segrest

First Row, left to right: Blake, Cox, Grafton, Grosshickle; *Second Row:* Jones, Oakes, O'Kelley, Savage, Segrest.

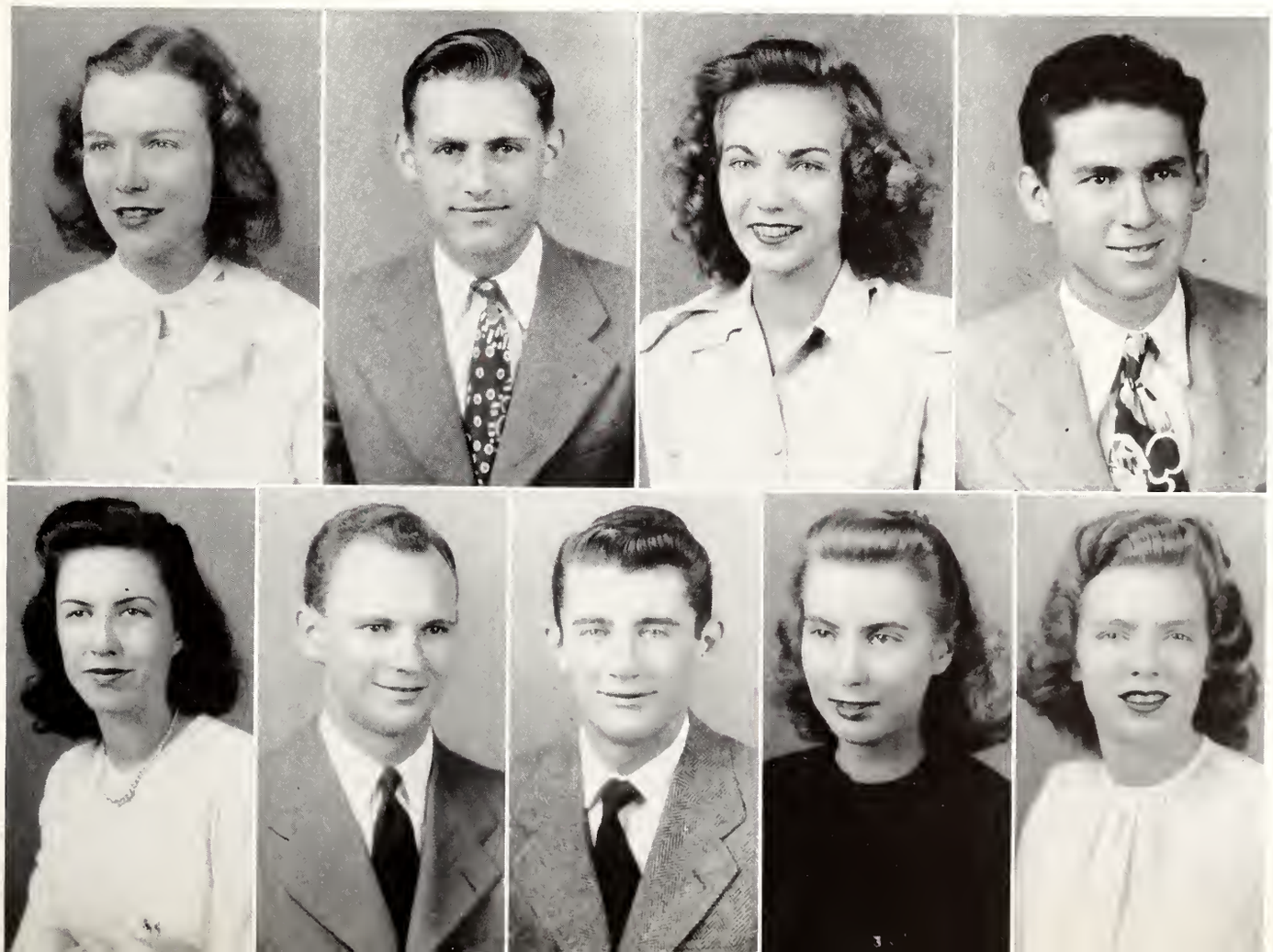

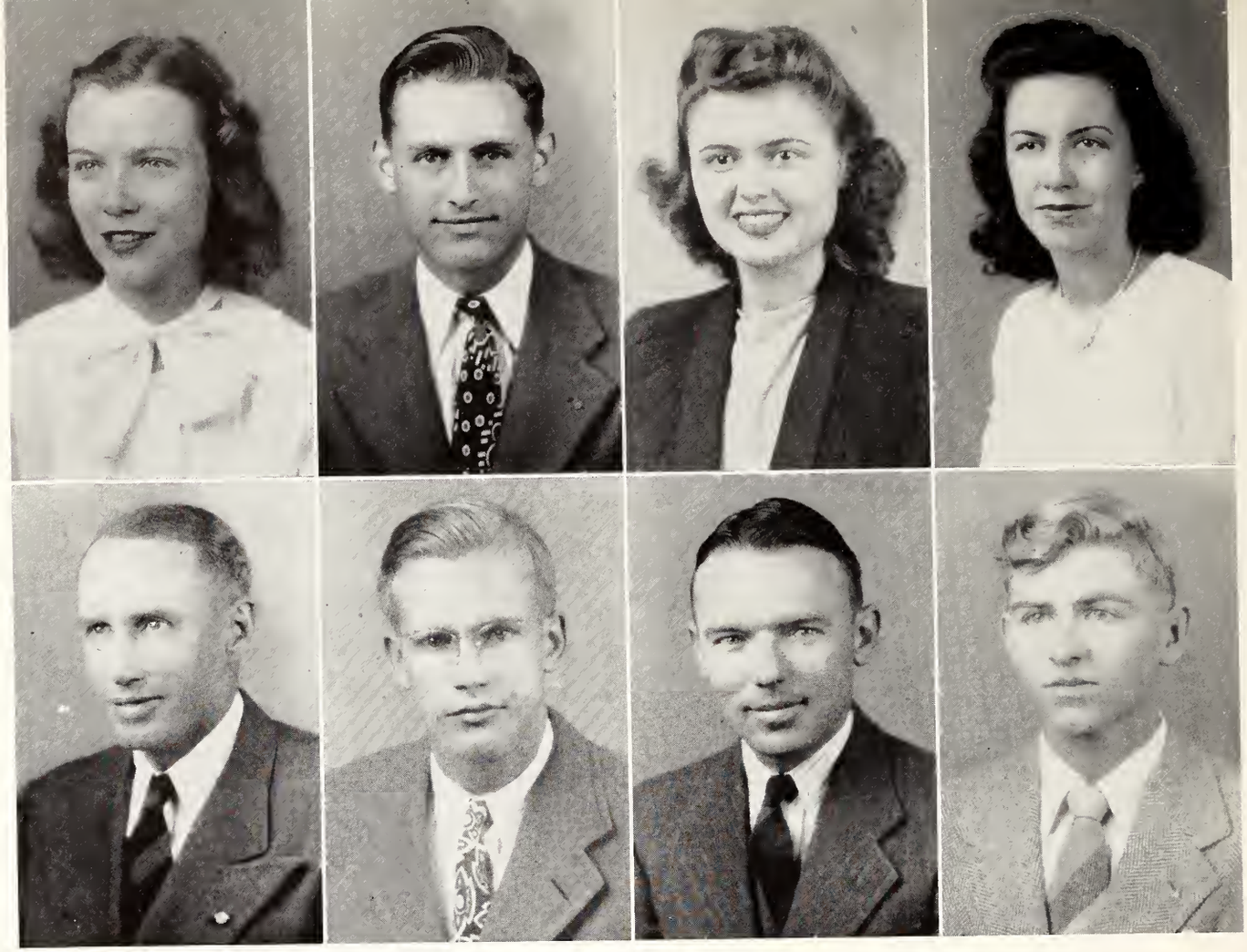

First Row, left to right: Blake, Cox, Fortune, Jones; *Second Row:* Keenen, King, Quarterman, White.

BETA BETA BETA

Beta Beta Beta, national honorary biological fraternity was founded in 1922 to stimulate and promote interest in the biological sciences. There are forty-seven chapters located at accredited colleges and universities throughout the world.

Mu Sigma chapter of Tri Beta was chartered at Mississippi State in 1936 and limits its membership to juniors, seniors, and graduate students with a scholastic average of 2.0 or better.

OFFICERS

Bill Oakes . . . . . *President*
Doyle Smith . . . . . *Vice-President*
Doris Newman . . . . . *Secretary-Treasurer*
Eve Blake . . . . . *Historian*

FACULTY ADVISOR

Dr. Clay Lyle

FACULTY MEMBERS

Dr. W. J. Dobson
D. R. Richey

MEMBERS

Jack Barnett
Eve Blake
Lavern V. Brown
James B. Cox
Charles N. Flake
Irma Fortune
Mary Frances Jones
Walter Earl Keenen
Jimmie King
K. D. Laird
Joseph G. McWilliams
C. E. Murphy
Doris Newman
William T. Oakes
K. D. Quarterman
Doyle Smith
Rudolph Strong
Roy Weissinger
John James White

CHI LAMBDA RHO

Chi Lambda Rho, founded on the Mississippi State Campus in 1929, was reactivated this year. It is a local honorary business fraternity, composed of Juniors and Seniors in the school of Business and Industry who maintain a quality point average of not less than two points per semester hour for three consecutive semesters. The Candidates must also be considered and passed upon by the active members.

OFFICERS

Ben McMillon . . . . . *President*
Thomas K. Griffis . . . . . *Vice-President*
Robert J. Champion . . . . . *Secretary-Treasurer*

MEMBERS

Harold E. Angelo
M. A. Bigelow
Robert H. Cahoon
Richard E. Cassels
Robert J. Champion
Jack O. Crawford
William F. Dale
Jack C. Francis
Thomas K. Criffis
James L. Harris
George A. Hensarling
Clayton R. Leard
George C. McIngvale
Ben McMillon
Phil H. Morson
Raymond A. Mullins
Joe Frank Sanderson
George K. Shank
Curtis R. Tartt

First Row, left to right: Angelo, Bigelow, Cahoon, Cassels, Champion; *Second Row:* Crawford, Dale, Francis, Criffis, Harris; *Third Row:* Hensarling, Leard, Morson, Mullins, Sanderson, Shank.

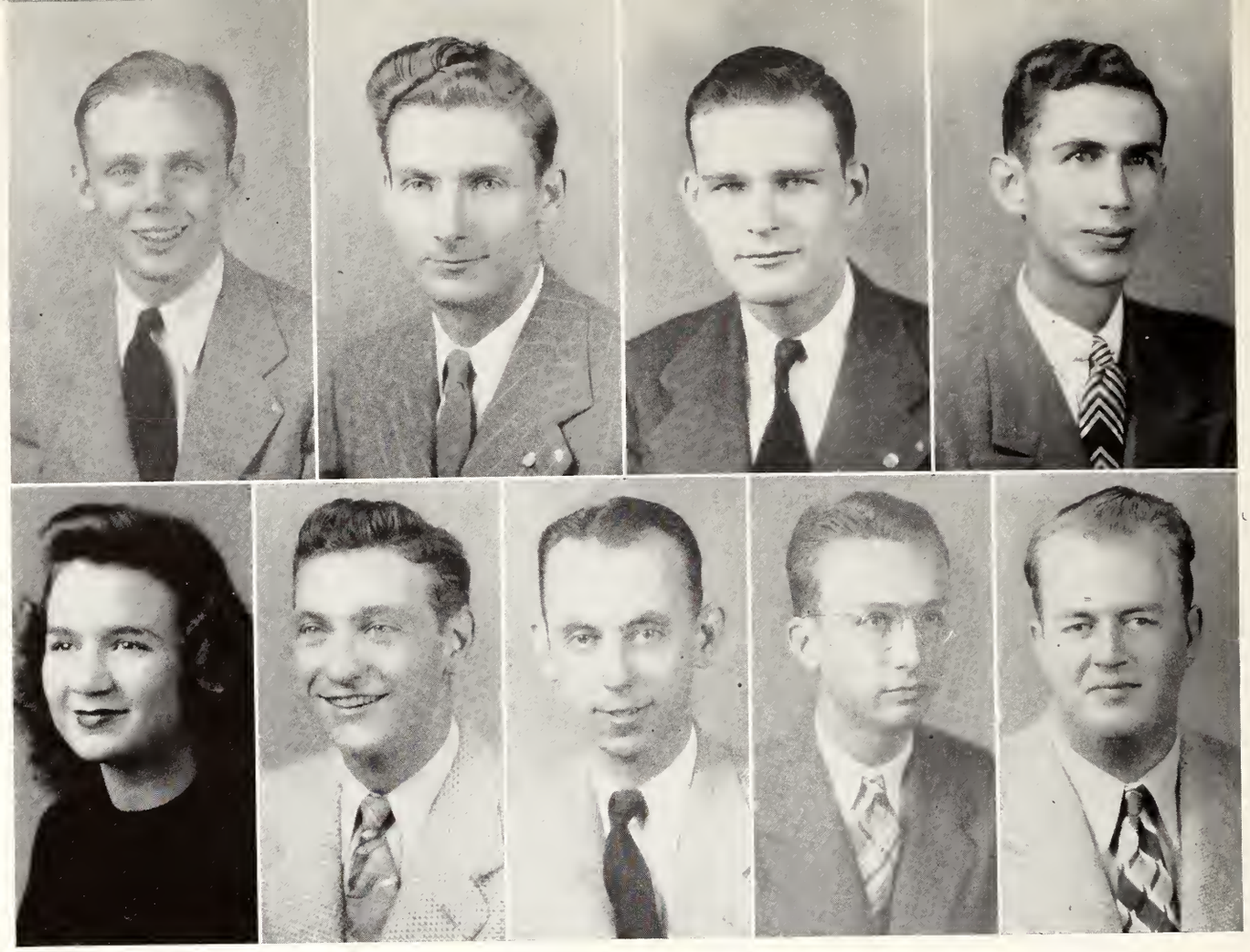

First Row, left to right: Francis, Griffis, McCollum, Sacheim; *Second Row:* Stevens, Angelo, Shanks, Harris, Harmon.

OMICRON THETA

Omicron Theta, the local honorary journalism fraternity, founded on May 20, 1929 for the purpose of recognizing students who show outstanding ability while working on the editorial staff of a campus publication. The purpose of the fraternity is to promote and encourage interest in journalism. Qualifications for membership include one years work on the staff of a student publication and a one point two-five scholastic average.

Pi Delta Epsilon, national honorary journalism fraternity has been petitioned by the local group for a charter.

OFFICERS

Harold Angelo . . . . . *President*
Sara Stevens . . . . . *Vice-President*
Patsy Watts . . . . . *Secretary-Treasurer*

MEMBERS

Bobby Brown
Charles Crawford
Jack Francis
Pete Griffis
Owens McCollum
Morton Sacheim
Marion Simmons
Sara Stevens
Steve Rex Harmon
Charlene Todd
Patsy Watts
Bobby Griffin
Kent Lancaster
Bill Hollingsworth
Harold Angelo
Jack Shanks
Bobby Harris

ALPHA TAU ALPHA

Alpha Tau Alpha, national honorary fraternity of agricultural education, was founded at the University of Illinois, April 30, 1915. The purpose of this organization is to develop a professional spirit in teaching agriculture, and the training of teachers so they may assume leadership of communities.

OFFICERS

E. V. O'Neal . . . . . *President*
C. H. James . . . . . *Vice-President*
L. G. Massengill . . . . . *Secretary*
J. T. Carter . . . . . *Treasurer*

FACULTY ADVISORS

V. G. Martin
N. E. Wilson
O. L. Snowden
J. F. Scoggin
D. W. Skelton

MEMBERS

E. N. Bishop
J. R. Bounds
J. R. Bryson
W. N. Bullard
O. N. Carmichael
J. T. Carter
C. G. Clark
J. T. Davis
J. Easley
W. E. Ethridge
J. H. George
G. W. Gilliam
A. W. Glisson
Hedgepath
J. O. Hill
C. H. James
L. G. Massengill
J. E. McCarty
R. E. McDonald
E. C. McLaurin
O. H. Neal
E. V. O'Neal
G. H. Robertson
J. B. Smith
W. N. Stephenson
V. I. Sturdivant

First Row, left to right: Bishop, Bounds, Bryson, Bullard, Carmichael, Carter; *Second Row:* Clark, Davis, Easley, Ethridge, George, Gilliam; *Third Row:* Glisson, Hedgepath, Hill, James, Massengill, McCarty; *Fourth Row:* McDonald, McLaurin, Neal, O'Neal, Robertson, Stephenson, Sturdivant.

First Row, left to right: Angelo, Cahoon, Cassells, Champion, Clark, Comfort; *Second Row:* Corban, Craft, Dale, Davis, Duncan, Elliott; *Third Row:* Hensarling, Jackson, Mullins, McCarley, Nettles, Roan; *Fourth Row:* Rotchild, Smallwood, Smith, Templeton, Thompson.

THE ACCOUNTING CLUB

The Accounting Club was organized this year under the direction of Mr. W. W. Littlejohn. Junior and Senior accounting majors are eligible for membership, and the members endeavor to provide contacts between accounting students and the business and professions, to aid graduates in securing positions in their chosen field, to bring to the campus outstanding professional and industrial accountants and business leaders for conferences, interviews, and addresses, to encourage students to take greater interest and pride in the field of accounting, and to encourage research in accounting.

OFFICERS

Robert Champion . . . . . *President*
A. D. Kelly . . . . . *Vice-President*
Cecile King . . . . . *Secretary*
William C. McCarley . . . . . *Treasurer*
W. W. Littlejohn . . . . . *Faculty Advisor*

MEMBERS

Harold A. Angelo
Robert Bowie
R. W. Boydstun
Robert Cahoon
R. E. Cassels
Robert Champion
M. T. Clark
Fred Comfort
W. C. Corban
John Craft
W. F. Dale
John P. Davis
M. F. Duncan
Eula Elliot
T. K. Griffis
George Hensarling
Frank Jackson
A. D. Kelly
Cecile King
William Knobles
Francine Long
Raymond A. Mullins
William C. McCarley
George McIngvale
C. E. McMullan
W. R. Nettles
John S. Roan
Walter Rotchild
J. A. Rube
Joe F. Sanderson
Richard A. Smallwood
Lynn P. Smith
Guy A. Story
Curtis Tartt
E. W. Taylor
E. O. Templeton, Jr.
James T. Thompson
Walter Thrash
John Watkins
Howard White

THE A.S.A.E.

The A.S.A.E. was organized in 1926 with the dual purpose of molding charaeter and training Agrieultural Engineers for leading positions in that field. This year interesting speakers were heard at the member's bi-monthly meetings, and individual partieipation of students in the programs was stressed.

OFFICERS

E. D. Palmer . . . . . *President*
E. A. Kimbrough . . . . . *Vice-President*
J. H. Kenna . . . . . *Secretary-Treasurer*
R. T. Benton . . . . . *Reporter*
W. C. Howell and F. E. Edwards . . . . . *Advisors*

MEMBERS

J. F. Atkinson
W. D. Bailey
R. T. Benton
J. R. Blount
G. S. Cole
J. C. Doan
J. C. Griffin
T. C. Grower
C. D. Hamer
C. K. Hamer
R. K. Hardage
H. H. Hill
E. A. Kimbrough
J. H. Kenna
W. T. Lusk
W. C. McCain
J. E. Mize
F. H. Odom
E. D. Palmer
J. D. Peterson
R. A. Smith
M. P. Sturdivant
G. B. Welch
J. C. White
H. M. Wright

First Row, left to right: Atkinson, Bailey, Benton, Blount, Cole; *Second Row:* Griffin, Hamer, Hardage, Hill, Kimbrough; *Third Row:* Kenna, Lusk, Palmer, Peterson, Smith, Sturdivant.

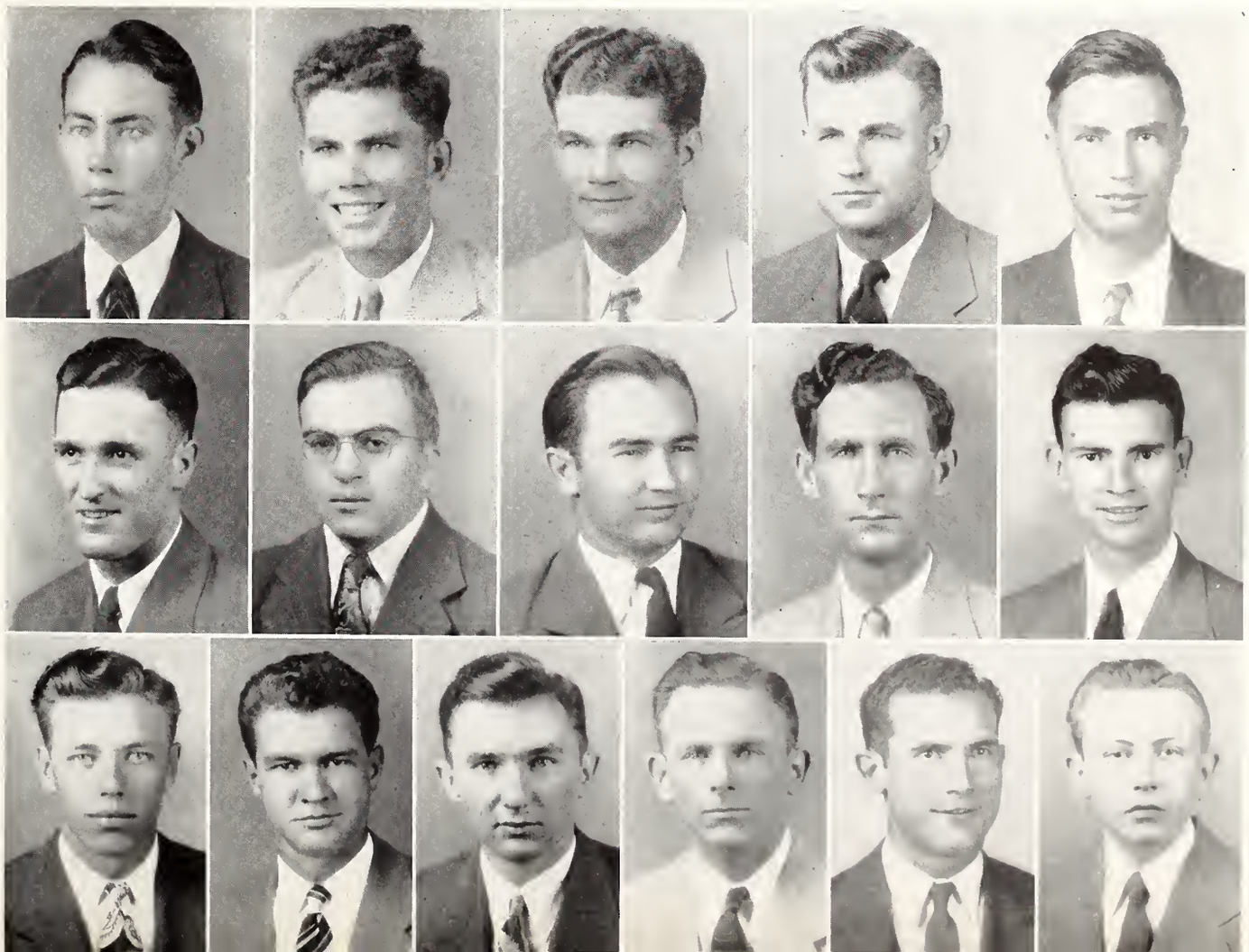

First Row, left to right: Arnold, Beasley, Bount, Ferguson, Keenan, Hammons; *Second Row:* Hunter, Hurt, Lancaster, Lane, Lundy, Porter; *Third Row:* J. C. Powell, W. E. Powell, Sarthon, Smith, Watkins, Winn.

THE AGRONOMY CLUB

The Agronomy Club, having been inactive since 1942, was reactivated in September of the Fall Semester with the aid of Dr. C. D. Hover, Head of the Agronomy Department, and other members of the Department. Its purpose is to stimulate interest and broaden the scope of Agronomy Majors by holding forums and having guest speakers.

Its membership includes upperclass Agronomy students and lower classmen who plan to major in Agronomy, as regular members, and graduate students as associate members.

OFFICERS

R. O. Hammons . . . . . *President*
W. M. Beasley . . . . . *Vice-President*
B. L. Arnold . . . . . *Secretary-Treasurer*
C. L. Sarthon . . . . . *Recorder-Reporter*

MEMBERS

B. L. Arnold
W. M. Beasley
C. L. Blount
D. D. Ferguson
W. E. Keenan
R. O. Hammons
S. A. Hollingsworth
H. K. Hunter
B. C. Hurt
J. D. Lancaster
H. C. Lane
B. C. Lundy
W. K. Porter
J. C. Powell
W. E. Powell
C. L. Sarthon
J. P. Saxton
A. B. Smith, Jr.
E. B. Watkins
A. H. Winn

THE A.S.M.E.

The Student branch of the American Society of Mechanical Engineers was founded in 1928 through the efforts of Prof. R. C. Carpenter and Prof. O. D. M. Varnado who became the organization's first honorary chairman and honorary secretary, respectively. This organization was in reality an affiliation of the mechanical engineering student members of the then active Mississippi Agricultural and Mechanical College Engineers Club. This was the first student group to become connected with a national professional society and this move was followed by the eventual inactivation of the "old engineers club" and its members becoming affiliated with the various national engineering societies.

The objects of the local student branch of A.S.M.E. are in accordance with those set up by the parent organization. These objects are: (1) to broaden the student's acquaintance with the practical side of Mechanical Engineering, (2) To keep each student member informed about engineering progress by making available to him the publications of the society, (3) to develop the student's initative and ability to speak in public, and to familiarize him with the parliamentary procedure and organization of learned societies, and (4) to enable the student to establish fraternal contact with his fellow students in engineering, both at his Alma Mater and at other colleges, and to meet graduate engineers engaged in the active practice of mechanical engineering.

The local branch became inactive in 1942 because of insufficient membership. The reorganization during the spring semester of 1946 was a result of the efforts of the returning veteran members and the recently retired honorary Chairman, Prof. H. P. Neal.

OFFICERS

R. T. Staten, Jr. . . . . *Hon. Chairman*
J. O. Stephens . . . . . *Student Chairman*
J. F. O'Kelly . . . . . *Vice-Chairman*
C. D. Moore . . . . . *Secretary*
J. W. Gardner . . . . . *Treasurer*

MEMBERS

Calvin B. Behr
Don F. Burson
W. C. Clements
James L. Coleman
R. E. Cook
L. P. Cullen
C. L. Denson
C. A. Forman
R. G. Freeman
J. F. Furman
J. W. Gardner
A. C. Gardner
E. C. Geer
C. W. Gober
T. G. Gladney
C. J. Haley
W. C. Kleban
O. S. McCoy
G. C. McCully
Glenn Haynes
W. B. Herrington
W. W. Wilburn
J. N. James
J. H. Hoyle
W. M. McHugh
F. S. Manning, Jr.
Carl E. Matthes
E. B. Miles
C. D. Moore
F. A. Wise
J. F. O'Kelly
H. V. Pierce
A. K. Rabb
G. B. Ramsey
R. N. Rogers
G. J. Saab
J. J. Shannon
L. E. Shaw
Don E. Short
A. R. Smith
J. C. Stephens
E. K. Strahan
F. T. Wapley
H. E. Wardlow

First Row, left to right: Burson, Clements, Coleman, Cook, Cullen, Furman; *Second Row:* J. W. Gardner, A. C. Gardner; Geer, Haley, Hoyle, James; *Third Row:* Kleban, McCully, Manning, Moore, Pierce; *Fourth Row:* Rabb, Ramsey, Rogers, Strahan, Wilburn.

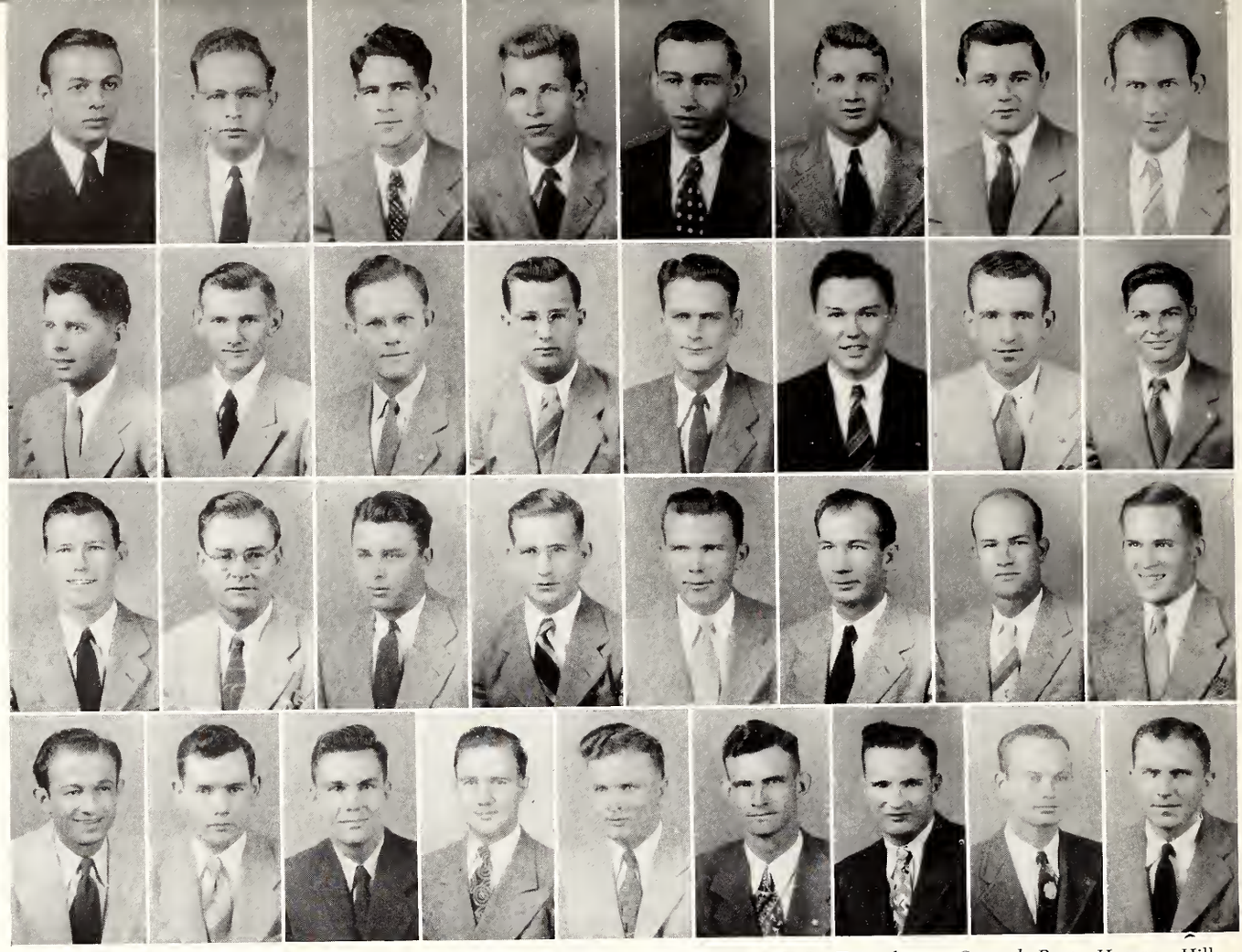

First Row, left to right: Abraham, Bucci, Bullen, Causey, Coughlin, Dempsey, Foil, Fortenberry; *Second Row:* Hearon, Hill, Hooper, James, Johnson, Lee, Luckett, Malvaney; *Third Row:* McDonald, McKitrick, Mosely, Parson, Pevey, Phillips, Pratt, Rodgers; *Fourth Row:* Simon, Sneed, Solomon, Smith, Steen, Scott, Smith, Williams, Woodward.

THE A. S. C. E.

The American Society of Civil Engineers has for its purpose the advancement of the science of engineering in it's several branches, the improvement of members, the encouragement of intercourse between men of practical science and the establishment of a central point of reference and union for its members. The national organization was founded in 1852 and the local chapter was organized here in 1936, and reactivated in the spring of 1946 after a period of dormancy during the war.

OFFICERS

J. deG. Woodward . . . . . *President*
H. H. Hudson . . . . . *Vice-President*
W. L. Meux . . . . . *Treasurer*
R. A. Scott . . . . . *Secretary*

FACULTY ADVISORS

D. M. McCain . . . . . *Faculty Advisor*

MEMBERS

T. J. Abraham
C. J. Antley
L. N. Barfield
D. R. Bucci
D. B. Bullen
C. M. Castejon
J. W. Causey
B. J. Coggin
J. E. Conn
D. W. Coughlin
J. M. Dempsey
R. B. Foil
J. C. Fortenberry
J. B. Gregory
B. B. Hedleston
T. E. Hearon
C. W. Hill
C. W. Hildebrand
E. Hooper
E. R. Howell
H. H. Hudson
J. H. James
G. W. Johnson
D. W. Johnson
J. H. Klyce
J. C. Lee
W. J. Luckett
E. L. Malvaney
W. K. McBeath
C. C. McDonald
W. N. McDonald
R. C. McKitrick
H. N. Mosely
H. P. Noland
J. O. Norton
M. B. Oldham
A. E. Parson
M. L. Pevey
N. H. Phillips
E. B. Pratt
M. T. Reed, Jr.
J. W. Roach
O. V. Rodgers
G. S. Roche
Phillip Senour
Phillip Simon
J. D. Sistrunk
H. E. Sneed
R. W. Solomon
G. B. Smith
J. B. Steen
R. A. Scott
A. L. Smith
R. L. Stroud
W. H. Walben
Harris Walker
H. L. Wallace
J. B. Williams
M. L. Williams
J. deG. Woodward

AG. EC. CLUB

Organized for the purpose of providing a connecting link between the students of the college majoring in the Economics of Agriculture and the outside profession of Agricultural Economics, the Ag. Economics Club is one of the most important organizations on the Campus.

The club under the leadership of capable officers and a faculty advisor, has as its primary purpose the presentation of opportunity in the social and economic fields to students willing to apply themselves to the study of problems in these fields. As farming becomes more commercial and as the farmers welfare and living standard is increasingly becoming to be a concern of government, the farmer finds himself in a complicated agricultural society. It is a primary function of Agricultural Economics to aid him in solving these problems.

OFFICERS

Clifton D. Hunter . . . . . *President*
Thomas Edward Tramel . . . . . *Vice-President*
Travis Menton King . . . . . *Secretary*
Robert Lee Davis, Jr. . . . . *Treasurer*
Joseph G. Thomas, Jr. . . . . *Chairman, Program Committee*

FACULTY ADVISORS

Jimmy Hillman . . . . . *Advisor*

MEMBERS

Lawrence Melvin Minor
Emmett Hudson Walker
Tracy Lawrence Arinder
Hamlet Webb Barnes
Johnie Kenneth Jordan
Lfonard Augustine Mobley
Talmadge Rayborn
George Hester Thornton
James Oscar McMurtray
Carl Milton Pogue
David Camp Stanford
Grover Cleveland Chappel
John William Chatham
Charles Burt Darden
Hugh Rigby Eggerton
Tolly William Smith

First Row, left to right: Minor, Jordan, Mobley, Thornton, McMurtray; *Second Row:* Stanford, Chappel, Chatham, Eggerton, Smith.

AGRICULTURAL

The Agricultural Club is composed entirely of students in the School of Agriculture, and its meetings consist of a group from all agriculturally related clubs on the campus. Special attention is given to freshmen and sophomores who are not members of any other organization. The purpose is to give agriculture students training in public expression through practice in various group meetings, and by preparation of articles for agricultural publications.

OFFICERS

J. D. Branscome . . . . . *President*
J. C. Robertson . . . . . *Vice-President*
R. E. Landrum . . . . . *Secretary*
N. S. Davis . . . . . *Treasurer*

First Row, left to right: Baker, Barksdale, Blount, Brown, Buchanan, Burnett, Chappell, Cox, Lancaster, Minor, McNamara, Orr, Palmer; *Third Row:* Patterson, Price, Rone, Sanders, Scott,

CLUB . . .

MEMBERS

H. H. Alford
W. E. Andrews, Jr.
B. L. Arnold
Bryan Baker
B. C. Barksdale
J. W. Beckett
C. L. Blount
O. H. Brown
T. J. Buchanan
J. E. Burnett
N. W. Carnes
G. W. Carter
J. S. Castles
G. C. Chappell
J. H. Chatham
J. W. Chatham
George G. Cox
Ben Conger
E. E. Crawford
N. S. Davis
J. H. Dale
Noll P. Davis
J. H. Doddridge
Charles B. Duke, Jr.
C. S. Draughn
D. D. Ferguson
H. W. Fornea
Clint H. Graves
C. D. Hamer
D. L. Holbrook
E. A. Hollingsworth
Tom H. Howell
H. K. Hunter
Carl J. Izard
M. L. Lunceford
J. D. Lancaster
J. N. Martin
W. L. Meredith
Lawrence Minor
G. W. McClendon
D. P. McGowan
Homer C. McNamara
Stewart P. Orr
E. D. Palmer
T. B. Patterson
L. H. Price
L. G. Rone
L. R. Rone
T. E. Rone
J. M. Sanders
G. W. Scott
J. P. Sinclair
A. B. Smith, Jr.
L. B. Smith
E. H. Suttle
J. F. Sutton
T. J. Tadlock
H. L. Thomas
O. L. Turner
E. D. Weisenhoff
B. E. Wesson
Charles Wilkinson
J. C. Wise
W. E. Wofford
A. H. Wynn

Conger, Dale, Davis; *Second Row:* Duke, Draughn, Ferguson, Fornee, Howell, Lunceford, Sinclair, A. B. Smith, Jr., L. B. Smith, Suttle, Sutton, Tadlock, Wilkinson.

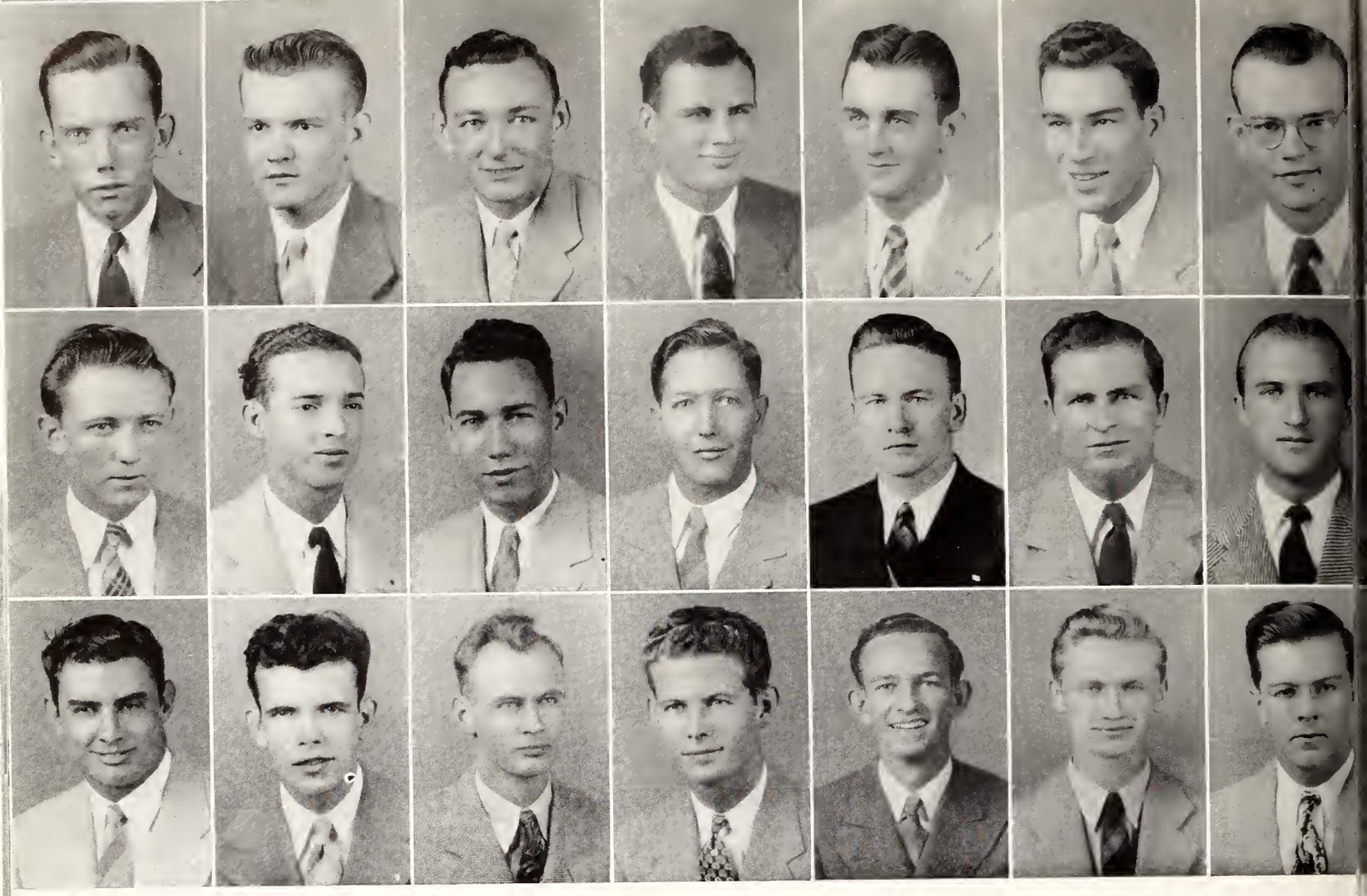

First Row, left to right: Allen, Ammons, Auter, Baxter, Bennett, Bogan, Brandon, D. B. Brown, Hicks, Hill, Hamison, Johnston, Lawshee, Livingston, Maxcy, Mitchell, Nason; *Third Row:*

AMERICAN INSTITUTE OF

The membership of the Mississippi State College branch of A.I.E.E. consists of Seniors, Juniors and Second Semester Sophomores majoring in Electrical Engineering. This chapter was organized and granted a Charter in 1925. The purposes of the student organization are to keep the student engineers abreast of new developments in the field of electrical engineering, to develop the individual engineer, and thus to maintain the high professional standing among the senior members of A.I.E.E.

OFFICERS

J. W. Holloman . . . . . *President*
James E. Ross . . . . . *Vice-President*
Samuel C. Ammons . . . . . *Secretary-Treasurer*

FACULTY MEMBERS

William L. Brown
Paul B. Jacobs
J. C. McKee
L. L. Patterson
Harry C. Simrall
Robert Smith

Julian Brown, Browning, Canon, Comfort, Cotton; *Second Row:* Daniel, Graves, Griffin, Hearn, Patrick, Phillips, Rose, Ross, Sneed, Spain, Stewart, Stigler, Sylvester, Torres, White, Wilson.

ELECTRICAL ENGINEERS

MEMBERS

Frank W. Ainsworth, Jr.
James M. Allen
Samuel C. Ammons
Douglas R. Anderson
Henry F. Auter
Allen R. Baxter
Joe D. Bennett
W. N. Bogan
C. N. Brandon
Anthony Brocate
David B. Brown
Julian Brown
J. W. Browning
Jessie Lee Canon
James M. Carson, Jr.
David M. Comfort
F. E. Cotton, Jr.
S. B. Cowan
Gerald H. Daniel
James K. Davidson
W. T. Fergson
Jewell G. Foster
Albert H. Gallaher
Joseph N. Graves
James E. Griffin
Robert P. Griffin
Gaddis G. Hall
Aluse L. Hearn
Ralph Hicks
O'Ferrel C. Hill
Joseph W. Holloman
Claude W. Hudson
R. M. Jamison
R. L. Johnston
Hollis W. Laird
Charles A. Lawshee, Jr.
Samuel H. Livingston, Jr.
Paul Martin
Thomas R. Maxcy
Cecil M. Mitchell
James A. Matt
William L. Mason
W. L. Patrick, Jr.
Jack Phillips
Robert B. Rose
James E. Ross
J. Paul Schuman
C. L. Shumate
F. H. Sneed
Frank K. Spain
Edwin F. Stewart
Henry W. Stigler, Jr.
James H. Sylvester, Jr.
Charles C. Tomlinson
Gilberto Y. Torres
Jack White
Clifton H. Wilson, Jr.

First Row, left to right: Anderson, Beckwith, Brown, Bryan, Buchanan, Burnett, Clifton, Crumby; *Second Row:* Dallas, Deen, Dickerson, Dowdle, Edwards, Eirland, Garrard, Gobold; *Third Row:* Hardin, Hill, Humphries, Jenkins, Jones, Killebrew, Lamberth, Loftin; *Fourth Row:* Long, Martin, McDonald, McGowan, McIntosh, Orr, Rone, Smith, Trotter.

AGRICULTURAL ADMINISTRATION CLUB

The Agricultural Administration Club was founded in April, 1929, and is composed of students above the freshman level interested in the administrative functions of agriculture. Believing that the real usefulness of Agricultural Administration lies in teaching people to apply the fundamentals of the agricultural sciences, the group strives to promote leadership and the co-operative spirit among its members.

OFFICERS

D. P. McGowan . . . . . *President*
B. J. Humphries . . . . . *Vice-President*
W. E. Andrews, Jr. . . . . *Secretary*
C. C. Edwards . . . . . *Treasurer*

MEMBERS

J. T. Anderson
W. E. Andrews, Jr.
Raymond Beckwith
O. L. Blakley
J. E. Brown
D. R. Bryan
T. J. Buchannan
R. C. Burke
J. E. Burnett
W. O. Butler
W. C. Chisholm
J. T. Clifton
G. F. Crumby
A. D. Dallas
W. T. Deen
W. L. Dickerson
J. L. Dowdle
R. Dowdle
C. S. Draughns
C. C. Edwards
A. P. Eirland
H. I. Ellezey
P. R. Feriss
Warren Garrard, Jr.
C. B. Godbold
W. E. Hall
C. A. Hardin
J. A. Harvoue
L. M. Hill
B. J. Humphries
L. B. Jenkins
I. T. Jones
J. A. Killebrew
M. D. Lamberth
Earl Loftin
Julius Long
M. L. Lunceford
Otis K. Magee
E. B. Martin
Marvin Murihead
E. K. Myrick
G. D. McDonald
D. P. McGowan
J. M. McGowan
R. I. McIntosh
Stuart P. Orr
L. R. Rone
T. E. Rone
T. H. Scarbrough
C. T. Shotts
H. P. Smith
L. H. Smith
R. H. Swanzy
J. H. Thomas
W. T. Thompson
D. T. Triggs, Jr.
W. C. Trotter
R. Truesdale
W. B. Webb
R. T. Welburn
Barnes Whitt
J. R. Williams
G. N. Woodward

BLOCK & BRIDLE CLUB

The Block and Bridle Club is composed of members of the School of Agriculture, who are majoring in Animal Husbandry. The chief object of the club is the promotion of the livestock industry and the education of its members to a higher and better class of livestock for Mississippi.

OFFICERS

J. D. Branscome . . . . . *President*
T. B. Patterson . . . . . *Vice-President*
N. S. Davis . . . . . *Secretary*
C. B. Duke, Jr. . . . . *Treasurer*
B. C. Barksdale . . . . . *Reporter*

MEMBERS

Bryan Baker
B. C. Barksdale
Clarence H. Bell
J. D. Branscome
Billy Carter
George Carter
Ben Conger
Edwin Crawford
Shelby Davis
J. A. Darnell
C. B. Duke, Jr.
Bradford Freeman
Samuel H. Geiger
Bobby Gordon
Sam Hailey
R. Y. Hammond
D. L. Halbrook
L. M. Hicks
Harold Hillebert
Franklin Hughes
Carl J. Izard
John M. Lee
O. K. Magee
James Martin
G. W. McClendon
Homer C. McNamara
H. C. Moody, Jr.
T. B. Patterson
Cecil Payne
L. H. Price
James C. Robertson
G. A. Robinson
George Shepherd
John P. Sinclair
B. B. Smith
Jack B. Smith
P. J. Spears
R. L. Stevens
Leroy Thomas
J. O. Warren
William E. Wofford

First Row, left to right: Baker, Barksdale, Branscome, Carter, Conger, Crawford, Davis; *Second Row:* Darnell, Duke, Geiger, Gordon, Hailey, Hammond, Hicks; *Third Row:* Hillebert, Izzard, Lee, Magee, Martin, McNamara, Patterson; *Fourth Row:* Price, Sinclair, Spears, Stevens, Warren, Wofford.

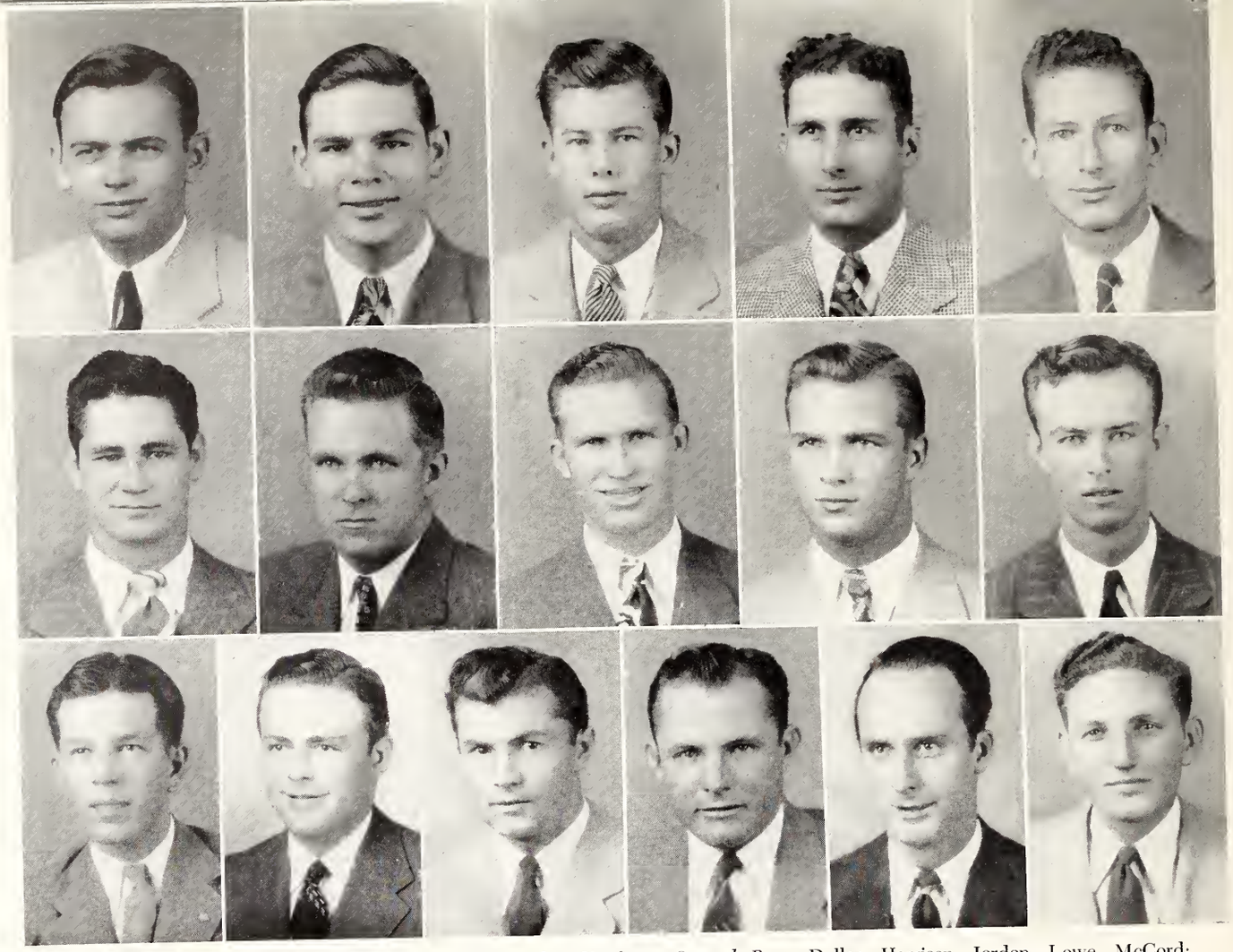

First Row, left to right: Brown, Buckley, Cartwright, Castles, Chatham; *Second Row:* Doller, Harrison, Jordon, Lowe, McCord; *Third Row:* Miles, Ratliff, Rone, Smith, Templeton, Weeks.

DAIRY CLUB

To allow members to keep up with current events in Dairy field through guest speakers and to create an interest in Dairying among the other students of State College.

OFFICERS

E. W. Custer . . . . . *President*
Lavern Brown . *Vice-President and Head of Program Committee*
S. F. Cook . . . . . *Secretary*
R. L. Downie . . . . . *Treasurer*
H. J. Bassett . . . . . *Program Committee*
George W. Scott, Jr. . . . . *Program Committee*
B. R. Stewart . . . . . *Reporter*

FACULTY ADVISORS

F. H. Herzer
W. G. Cowsert
L. L. Ratcliff
C. J. Honer
R. A. Ward

MEMBERS

Charles M. Betterton
M. R. Brown
J. E. Buckley
Travis Cartwright
J. S. Castles
J. H. Chatham
C. K. Dilworth
J. W. Dollar
J. H. McCreight
M. B. Miles
G. W. Harrison
F. L. Jordon
J. E. Knox
Henry Lowe
E. R. Loydd
J. H. McCord
W. D. Ratliff
W. D. Ratliff
Lantis Ratliff
R. L. Robinson
L. G. Rone
L. T. Simpson
H. S. Smith
L. B. Smith
W. S. Stanton
J. D. Sparks
L. O. Templeton
M. E. Weeks
D. D. Williams
G. A. Worthington
W. L. York

HORTICULTURE CLUB

The Horticulture Club is composed of students who wish to gain further knowledge in their chosen field than is offered in the classwork. The faculty staff of the Horticulture department also attend the meetings. The Club meets twice monthly with various Horticultural specialists as guest speakers. Throughout the year the club has entertained with several social functions for its members and guests.

OFFICERS

John H. Dale . . . . . *President*
Julian Hamilton . . . . . *Vice-President*
Jessica Myers . . . . . *Secretary-Treasurer*
H. Michael Habeeb, II . . . . . *Reporter*
Mr. W. S. Anderson . . . . . *Faculty Advisor*

FACULTY ADVISORS

F. S. Batson
J. L. Bowers
Walter Davis
F. B. Duggan
J. P. Overcash
C. H. Ragland

MEMBERS

Howard Adams
Thomas H. Bailey
Cecil Chemblee
W. S. Coleman
John H. Dale
Mrs. Iris Dickson
H. Michael Habeeb, II
Denson O. Hamilton
Julian W. Hamilton
William F. Holloman
Newton E. Love, Jr.
Edward Meena
Jessica Myers
John Norsworthy
James M. Pou
Leon Stand'fer
Steve Windham

First Row, left to right: Bailey, Chamblee, Dale, Habeeb; *Second Row:* Hamilton, Love, Myers, Norsworthy, Windham.

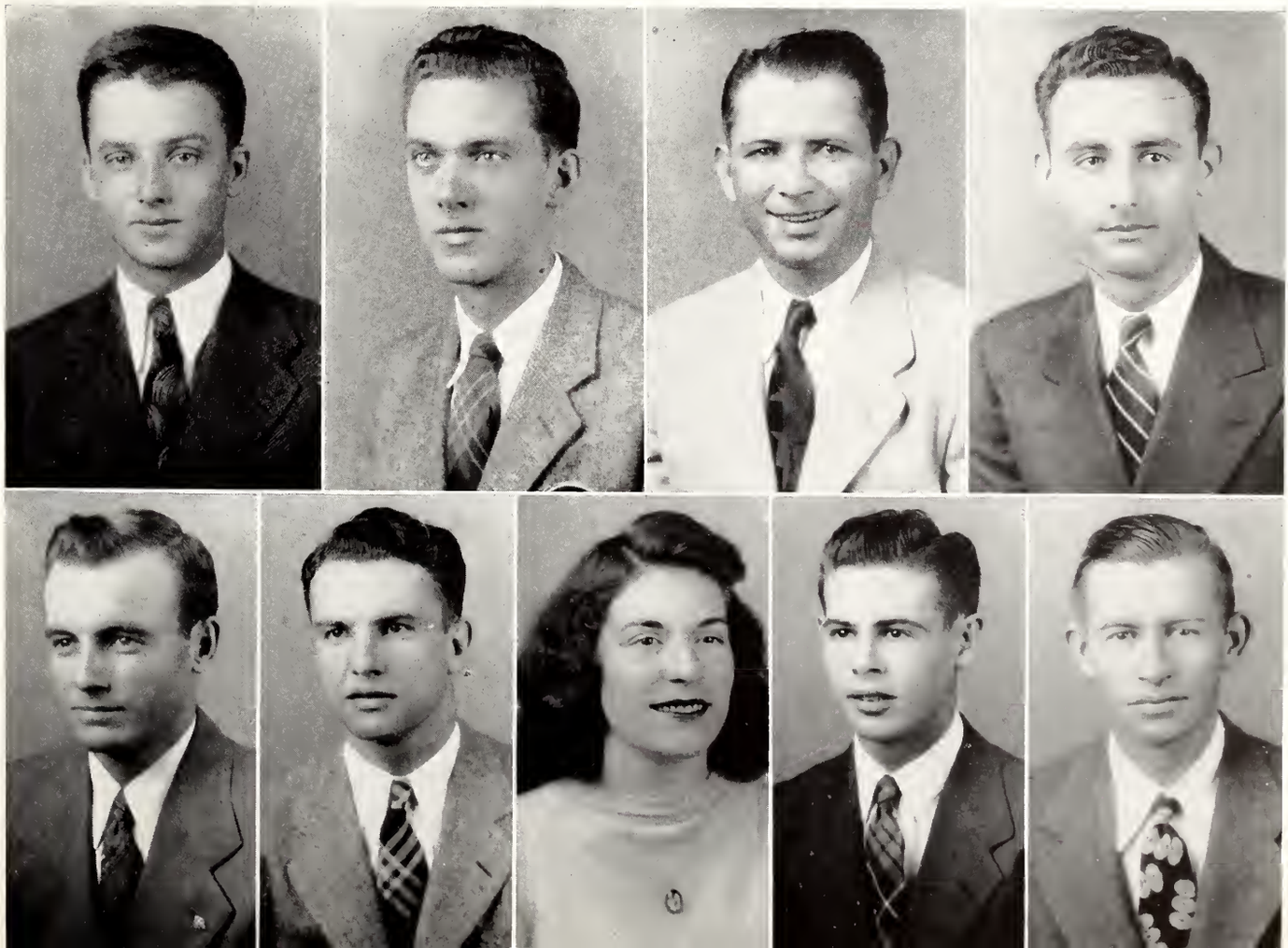

FUTURE FARMERS OF AMERICA

The national order of Future Farmers of America was founded in Virginia in 1928. The local charter was granted July 1, 1934. Membership is limited to juniors and seniors pursuing a degree in vocational agriculture.

The purpose of this organization is to promote the training of vocational agriculture, whereby graduates may assume the responsibility of advisors to high school chapters. Weekly meetings have featured specialist in agricultural fields as well as individual members.

OFFICERS

James O. Hill . . . . . *President*
Travis E. Land . . . . . *Vice-President*
Curtis H. James, Jr. . . . . *Treasurer*
Belton E. Berry . . . . . *Secretary*
Lee R. Sheffield . . . . . *Sentinal*
Professor N. E. Wilson . . . . . *Chapter Advisor*

MEMBERS

J. R. Bailey
A. D. Barnett
B. E. Berry
E. N. Bishop
W. A. Bullard
Victor Broom
J. R. Bryson
J. R. Bounds
O. N. Carmichael
C. G. Clark
W. D. Cliffton
John D. Easley, Jr.
D. B. Ellis
W. E. Ethridge
R. E. Fortenberry
John H. George
G. W. Gilliam
A. W. Glison
D. W. Gunnel
S. M. Gunnel
W. E. Harris
H. B. Hedgepeth
James K. V. Hillman
James O. Hill
C. H. James, Jr.
T. E. Land
Ross E. McDonald
A. C. McKnight
E. C. McLaurin
J. C. McCarty
O. W. McDade
L. G. Massingill
L. H. Miller
O. H. Neal
R. H. Owen
C. W. Parker
W. C. Phillips
J. B. Pickette
U. C. Pryor
G. H. Robertson
J. P. Ross
L. R. Sheffield
Grover Smith
W. N. Stephenson
J. R. Stevenson
V. I. Sturdivant
T. D. White
T. F. Wilder
J. B. Wilson
D. F. Young

First Row, left to right: Bailey, Barnett, Bishop, Bullard, Broom; *Second Row:* Bryson, Carmichael, Clark, Easley, Ethridge; *Third Row:* Fortenberry, Gilliam, Gunnel, Harris, Hedgpeth; *Fourth Row:* Hill, Land, McCarty, McDade, Massingill; *Fifth Row:* Miller, Owen, Parker, Phillips, Pickette; *Sixth Row:* Pryor, Robertson, Ross, Sheffield, Smith; *Seventh Row:* Sturdivant, White, Wilder, Wilson, Young.

MAROON BAND

The Maroon Concert Band was first organized in 1904 by four students, with William W. Routten as the first director. "The Famous Maroon Band", as it is commonly referred to, presents a comprehensive repertiore of various styles with balanced instrumentation comparable to that of any leading concert band. Traditional Sunday afternoon concerts, given throughout the Spring on the President's lawn, are a source of enjoyment for students, faculty, and townspeople alike.

This year the Maroon Band held a prominent spot throughout football season, the proceedings at commencements, and other varied programs during the year.

OFFICERS

Henry E. Wamsley . . . . . *Director*
D. W. Barton . . . . . *Assistant Director*
Jack O. Crawford . . . . . *Assistant Student Director*
Robert W. Jones . . . . . *President*
Paul A. Antoon . . . . . *Vice-President*
Albert Reid Smith . . . . . *Secretary-Treasurer*

MEMBERS

William W. Adams
Paul A. Antoon
D. B. Aycock, Jr.
Charles S. Barum
Thomas M. Box
William A. Box
Roy A. Brinkley, Jr.
George N. Bristow
B. B. Brokaw
William E. Byrd
Ben T. Carrubba
J. V. Corbin
Jack O. Crawford
Wallace Crook
Vincent A. Daurro
James K. Davidom
Olivia Dollar
David H. Epperson
Allen F. Estes
Alva R. Estes
David L. Foresman
Edward Gilbert Foresman
Jesse H. Gill
Pete E. Graham
Willard E. Harding
William W. Harding
James T. Hemphill
Richard L. Hinton
Harry G. Hively
William S. Hobson
Jamie G. Houston
James H. Hoyle
Robert W. James
Dan C. Jordan
Robert W. Jones
Ray J. Keel
Charles W. Kerr
John A. Killebrew
Sidney L. Lane
Charles A. Lawshe, Jr.
Marshall I. Leavitt
William D. Logan, Jr.
Joan Lowry
Bobbye J. Marles
Granville M. Martin, Jr.
William J. Martin
Edra L. Maxcey, Jr.
William A. McCard
William N. McDonald
Clifton D. McLeod
Virgil W. Melohn
Louis E. Merrill
J. R. Mitchell
Tommye L. Morris
Otis S. Murff, Jr.
Doris Newman
Wilbert C. Normand
Perry H. Norwood
George F. OaKes, Jr.
Joseph F. O'Kelly
Mason B. Oldham, Jr.
Archie R. Parker
Hubert Q. Pray
Marion F. Pruitt
Sammye K. Russell
John K. Rhyne
Corbett K. Saucier
Marcus F. Shanteau
Albert Reid Smith
Howard R. Spalding
William F. Sparks
R. J. Spinks
P. W. Sudduth
J. H. Sylvester
J. C. Taylor
C. H. Templeton
E. O. Templeton, Jr.
G. B. Thomas
J. G. Thomas
W. C. Thomas, Jr.
H. E. Wamsley, Jr.
L. C. Waters
G. S. Watrous
Herma Lee Wells
Edward N. Wheeler
Billy Scott White
Forrest W. Wiley
J. L. Wilson, Jr.
Earl S. Wertz
Wilbur H. Woleben
O. B. Wooley

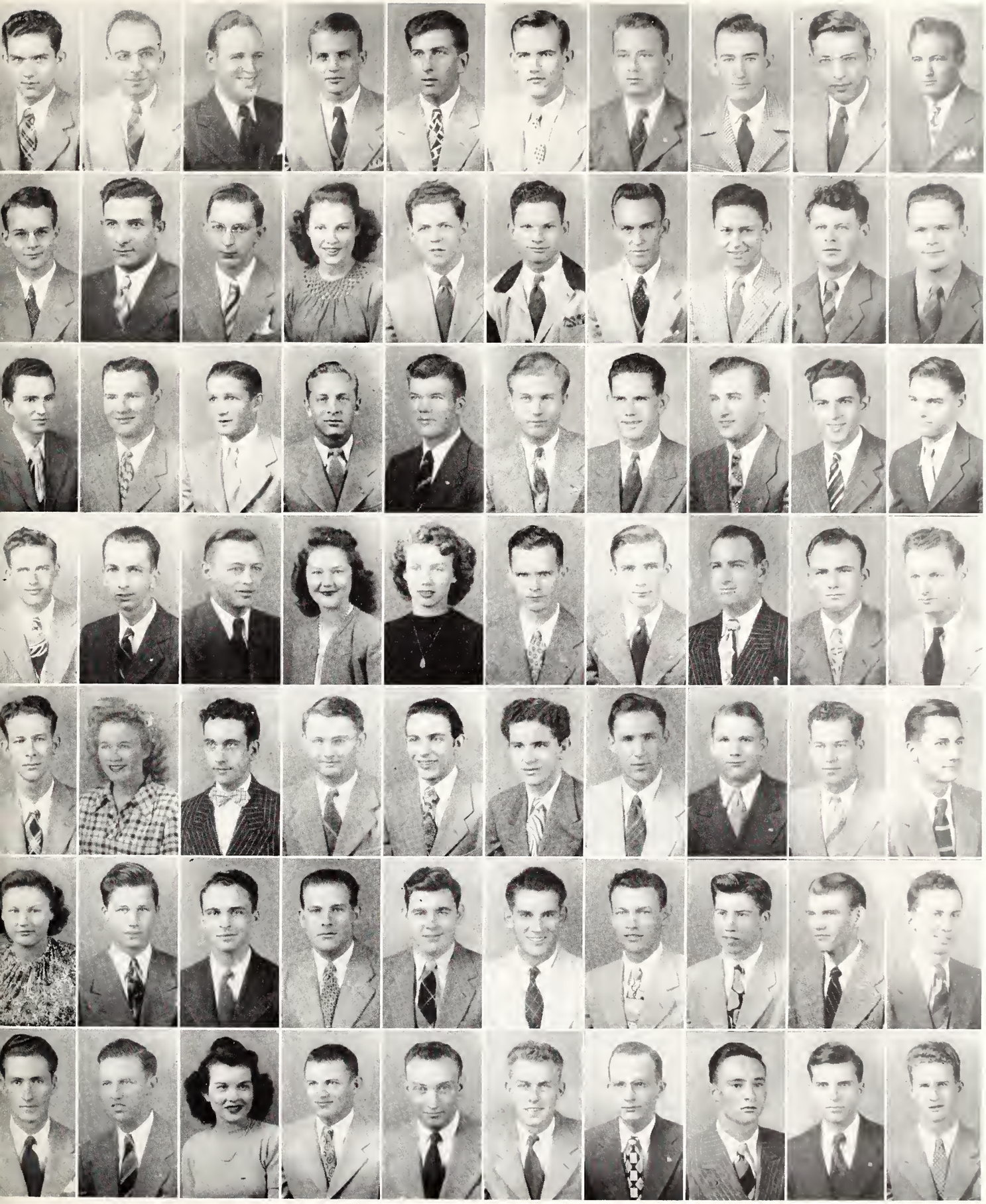

First Row, left to right: Adams, Antoon, Ayeock, Box, Brinkley, Bristow, Brokaw, Byrd, Carrubba, Crawford; *Second Row:* Crook, Daurro, Davison, Dollar, A. F. Estes, A. R. Estes, D. L. Foresman, E. G. Foresman, Graham, Harding; *Third Row:* Hemphill, Hinton, Hively, Houston, Hoyle, Jordan, Jones, Keel, Kerr, Killebrew; *Fourth Row:* Lane, Lawshe, Logan, Lowry, Marley, F. M. Martin, Jr., W. J. Martin, Maxeey, McDonald, Melohn; *Fifth Row:* Mitchell, Morris, Murff, Normand, Norwood, Oakes, O'Kelly, Parker, Pray, Pruitt; *Sixth Row:* Russell, Shanteau, Smith, Spalding, Sparks, Spinks, Sudduth, Sylvester, Templeton, G. B. Thomas; *Seventh Row:* J. O. Thomas, Watrous, Wells, Wheeler, White, Wiley, Wilson, Wertz, Woleben, Wooley.

First Row, left to right: Aderholt, Applewhite, Branch, Burdine, Carnes, Causey, Dearing, Farmer, Gibbes; *Second Row:* Gray, Harkey, Harleston, Hegman, Hearon, Hinton, Hodges, Hollingsworth, Hendrick; *Third Row:* Johnson, Joseph, Kropp, Labens, Loftin, McGee, Morris, Nash, Orr; *Fourth Row:* Owen, Potts, Robinson, Rogers, Russell, Scott, Shaw, Shields; *Fifth Row:* Speir, Steadman, Templeton, Thomason, Thompson, Thurmond, Treas, Wynn.

GLEE CLUB

Since Captain T. M. Cornell organized the Glee Club in 1926, it has expanded and become more popular each year. Composed of both men and women, the Glee Club made numerous appearances on the campus this year and their Christmas Concert and Spring Festival were two of the most enjoyable presentations of the term.

OFFICERS

Charles W. Whitworth . . . . . *Director*
Edward Ferguson . . . . . *Accompanist*
Eldon Hearon . . . . . *President*
Mary Harleston . . . . . *Vice-President*
Ollie Johnson . . . . . *Secretary*
Katherine Loftin . . . . . *Librarian*
Elford Nash . . . . . *Librarian*
George Hendrick . . . . . *Business Manager*

MEMBERS

R. L. Aderholdt
Joe Applewhite
Nelson Barfield
Steve Blair
Sidney Branch
Billy H. Burdine
C. M. Carnes
Benedict Carrubba
J. W. Causey
Florence Chefee
Bennie Channell
Willie Mae Dearing
Patsy Anne Farmer
Earlton Gibbes
Ruth Gray
Jean Harkey
Mary Conn Harleston
Eldon Hearon
Albert R. Hegman
George Hendrick
Dick Hinton
Dale Hodges
Mary Hollingsworth
Betty Johnson
F. L. Johnson
Kathleen Joseph
Ann Kropp
Selma Faith Labens
Katherine Loftin
Jane Allen McGee
William M. Mingee
Tommye Morris
Elford Nash
Stuart Orr
Bettye Owen
Bill Price
Jo Potts
Frances Robinson
Rosemary Rogers
Sammye K. Russell
George W. Scott
E. M. Shaw
Edwin Shields
Henry Speir
Floyce Steadman
E. O. Templeton, Jr.
Henry Thomason
Robert Thompson
A. J. Thurmond
Charles Treas, Jr.
Dan Watson
A. H. Wynn

STATE'S PLAYERS

The purpose of State's Players is to bring to the campus community the traditional theater. With this in mind their first production since Pearl Harbor was THE IMPORTANCE OF BEING ERNEST. Next, by way of contrast, the Players gave THE MILKY WAY, a Broadway farce of recent years, and after that CLAUDIA. Moreover, students are encouraged to write one-act plays which are presented in workshop. The Players function under the aegis of the Department of English.

Affiliated with the largest Greek Letter dramatics organization in the country, the local Thespians bear the name of Eta Pi in Alpha Psi Omega. Membership in this organization is reserved as the highest dramatic honor that can be bestowed upon a student at Mississippi State College.

OFFICERS

Tom Walker . . . . . *President*
Peggy Junk . . . . . *Vice-President*
Sarah Ratliff . . . . . *Secretary*
Ernest Hale . . . . . *Business Manager*
George Hampton . . . . . *General Technical Director*
William B. S. Wilburn . . . . . *Director of Dramatics*

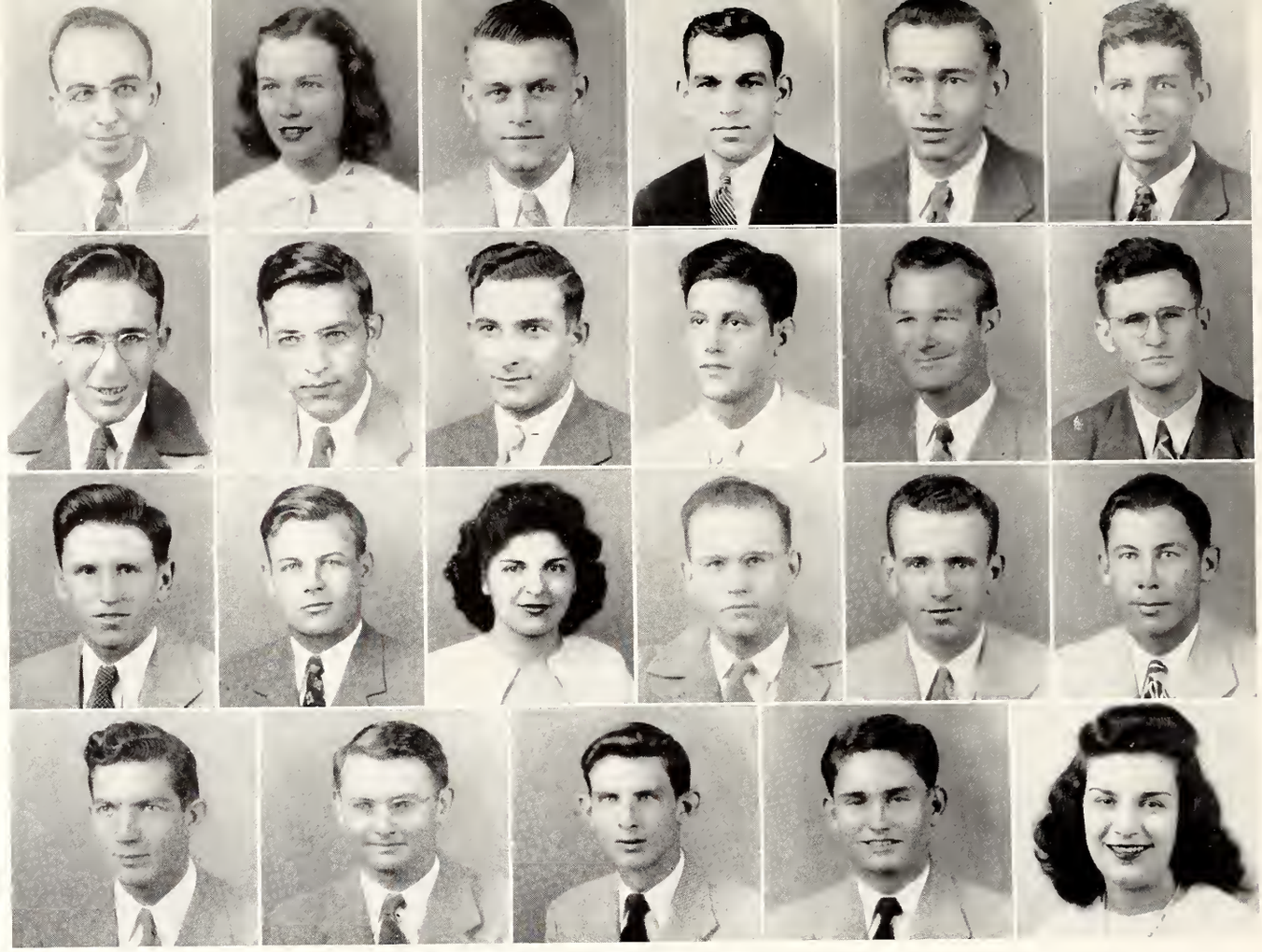

First Row, left to right: Antoon, Blake, Buescher, Cassino, Cough lin, Crowe; *Second Row:* Crozier, Currubba, Dauro, DeNicola, Duncan, Hayes; *Third Row:* Hogan, Humphries, Joseph, LeMie ux, Luckett, McGraw; *Fourth Row:* Miller, Normand, Shannon, Sizemore, Thomas.

THE NEWMAN CLUB

The Newman Club with its threefold aims, Religious, Educational, and Social, is an organization of Catholic Fellowship. There are five hundred Newman Clubs in the United States and Canada, ours having been established in the spring of 1941. During the war years when the enrollment greatly declined the Club went through a period of being almost completely inactive. Last fall under the guidance of Father Maurice McGrath and its new Chaplain, Father Martin, the Club was able to reorganize itself and looks forward hopefully for an active future.

OFFICERS

John J. Humphreys . . . . . *President*
Nicholas Cassino . . . . . *Vice-President*
Kathleen Joseph . . . . . *Recording Secretary*
Juliette Thomas . . . . . *Corresponding Secretary*
Eve Elliott Blake . . . . . *Treasurer*
Miss Monica Goen . . . . . *Faculty Advisor*
Father John T. Martin . . . . . *Chaplain*

MEMBERS

Paul Antoon
Eve Elliott Blake
Francis Buescher
Nicholas Cassino
Bill Coughlin
Vincent Crowe
William Allen Crozier
Ben F. Carrubba
Vincent Dauro
George Davis
Salvador DeNicola
James Donahoe
Frank Duncan
John Ellis
William H. Hayes
Ben F. Hogan
John J. Humphreys
Kathleen Joseph
Roy J. Keel, Jr.
Charles Loyacano
Joseph F. LeMieux
William J. Luckett
Charles McGraw
Walter McHugh
Percy Hugh Miller
Wilbert Normand
James Shannon
Robert Sizemore
Edward Smith
Juliette Thomas
Chester Travica

"Y" EXECUTIVE COMMITTEE

The Young Men's Christian Association of Mississippi State College is serving in the same capacity as about 550 other such College Associations in the United States. All students and members of the faculty are eligible for membership in this organization which seeks to unify and supplement the efforts of the various churches in giving to the student body the necessary opportunity for the development and expression of its religious needs and desires.

The Executive committee is composed of general Y.M.C.A. officers, Cabinet committee chairmen, and Class council presidents. It is the student policy forming and program planning body of the Association.

The Advisory Committee is the governing body in determining the major policies of the Association and seeing that the organization functions for the betterment of the College and for the good of the student body.

The employed Staff is charged with the responsibility of administering the details of the program as formulated by the Executive Committee and Advisory Committee.

OFFICERS

Marion L. Simmons . . . . . *President*
Sank Owen . . . . . *Vice-President*
Eldon Hearon . . . . . *Secretary*
Homer McNamara . . . . . *Treasurer*

MEMBERS

Robert Cahoon—Chairman, Deputation Committee
J. C. Christian—Chairman, Forum and Discussion Committee and President, Senior Council
C. L. Coon—Chairman, Freshman Work Committee
James Cox—Chairman, World Relations Committee
Edward Ferguson—Chairman, Music Committee
Frank Gwin—Co-Chairman, Social Committee
Eldon Hearon
Ollie Johnson—Co-Chairman, Social Committee
Betty Johnson—Chairman, Publicity and Publication Committee
James Kenna—Chairman, Games and Recreation Committee
Kent Lancaster—Chairman, Art Committee
Homer McNamara—
Sank Owen—
Bob Rose—Chairman, Campus Service Committee
Landrum Salley—Chairman, Worship Committee and President Junior Council
Marion Simmons—
Robert H. Thompson—President, Sophomore Council
Thomas Walker—President, Freshman Council

First Row, left to right: Cahoon, Christian, Coon, Gwin; *Second Row:* Hearon, Kenna, Lancaster, Owen; *Third Row:* Simmons, Thompson, Walker.

First Row, left to right: Abernathey, Bagley, Beer, Blake, Boggs, Brown, Cahoon, Christian, Harkey, Hearon, Hendricks, Hollis, Humphries, Johnson, Kenna, Labens; *Third Row:* Lancaster, *Fourth Row:* Russell, Salley, Saul, Savage, Segrest, Shaw, J. E. Simmons, M. L. Simmons,

Y. M. C. A. CABINET

The Y.M.C.A. Cabinet comprises student officers, committee chairmen, committee members, and a limited number of faculty members. Membership on any committee is based on exceptional leadership ability and indication of interest in the program of the Y.M.C.A. Members meet each Wednesday evening for supper and an interesting program in keeping with the purpose of the Association. It is largely through the various committees of the Cabinet that the "Y" program is projected out into campus life.

OFFICERS

Marion L. Simmons . . . . . *President*
Sank Owen . . . . . *Vice-President*
Eldon Hearon . . . . . *Secretary*
Homer McNamara . . . . . *Treasurer*

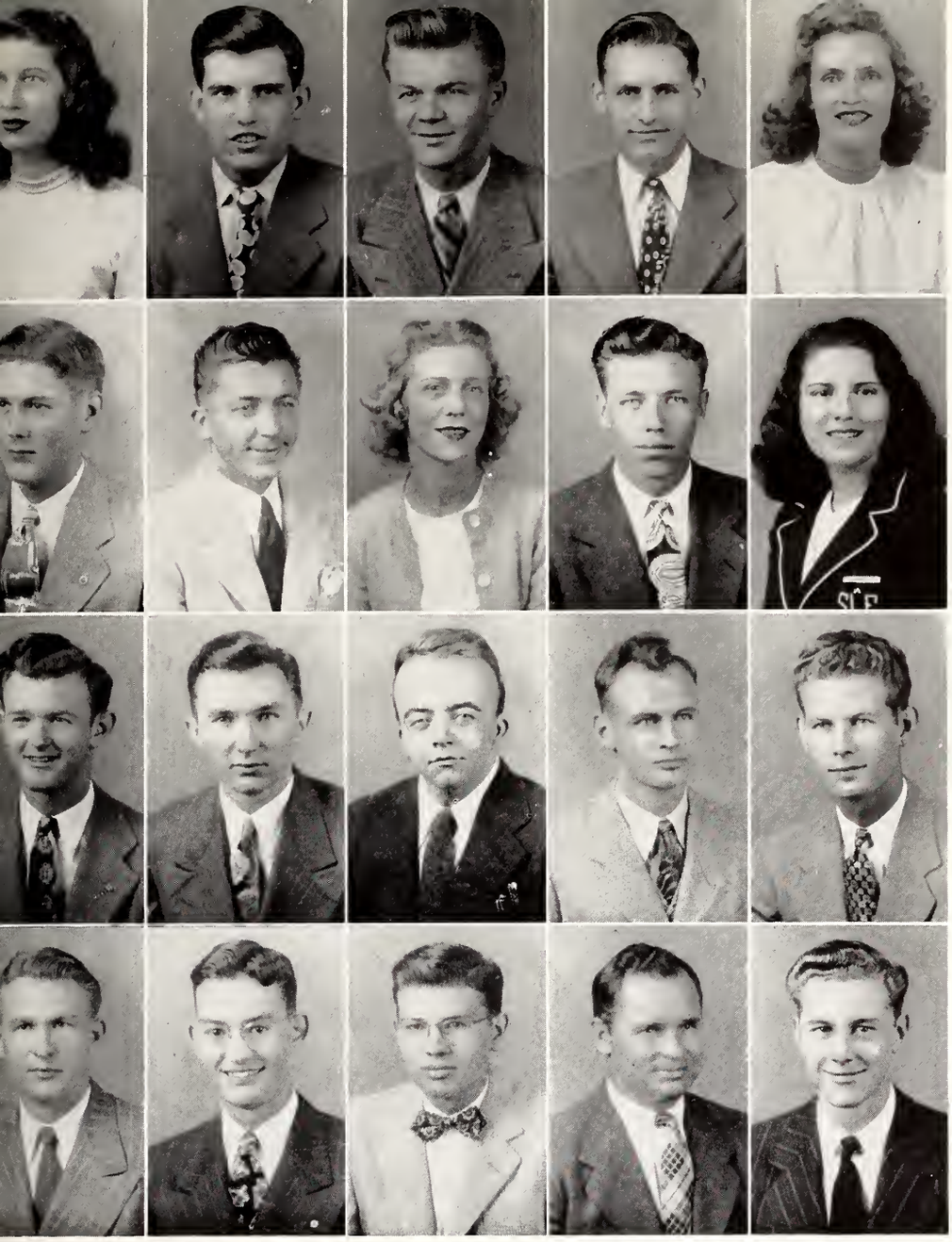

Cole, Colmer, Coon, Cox, Elliot, *Second Row:* Ferguson, Gibbes, Griffin, Gwin, Hammett, Loftin, Luckett, Meadows, Mitchell, O'Keefe, O'Neal, Ott, Owen, Palmer, Ralston, Rose, Ross; Sykes, Treas, Bobby Thompson, Leo Thompson, Walker.

FACULTY MEMBERS

Dr. J. K. Bettersworth
Mr. C. E. Cain
Mr. Harry L. Cole
Mr. A. W. Garner
Mr. Malcolm G. Gray
Dr. C. D. Hoover
Mr. H. H. Leveck
Mr. Marcus Mapp
Dr. E. H. Price
Dr. D. J. Savage
Dr. C. Q. Sheely
Mr. Thurston Walls
Dr. Paul Warttman
Dr. Felix P. Welch
Mr. William B. S. Wilburn

STUDENT MEMBERS

Hilton Abernathy
J. F. Atkinson
James G. Bagley
Nelson Barfield
Eve Blake
Isaac Boggs
Russell Bradshaw
Bobby Brown
Ida Mae Beer
Robert Cahoon
George W. Carter
Grover Chappell
J. C. Christian
Maxine Cole
Fred Colmer
C. L. Coon
Frank Cotton
James Cox
Eula Elliott
Edward Ferguson, Jr.
Earlton Gibbes
James Griffin
Frank Gwin
Warren Hammett
Jean Harkey
Eldon Hearon
George Hendricks
Bobby Hines
Richard Hollis
Bill Humphries
Betty Johnson
Ollie Johnson
James Kenna
Faith Labens
Kent Lancaster
Katherine Loftin
Anne Luckett
Marjorie McDonald
Edsel McCarty
Homer McNamara
Bobbye Marler
W. L. Meadows
Virgil Melohn
Herman Middleton
David Mitchell
Billy Moss
Marguerette O'Keefe
Emory O'Neal
Eugene Ott
Sank Owen
Elwin Palmer
William R. Parks
Don Ralston
John Rawls
Ray C. Robley
Bob Rose
Jimmy Ross
Sammye K. Russell
Landrum Salley
Joe Frank Sanderson
Bobby Saul
Anna Margery Savage
Walter Savage
Paul Schmitz
Robert A. Scott
Dorothy Segrest
E. M. Shaw
J. E. Simmons
Marion L. Simmons
James Sykes
Marjorie Temple
Charles Treas, Jr.
Bobby Thompson
Leo Thompson
Morris Thompson
Tom Walker
Eleanor Welch
Dotty Whit
Howard White
Joseph Whiteside
Evans Winter

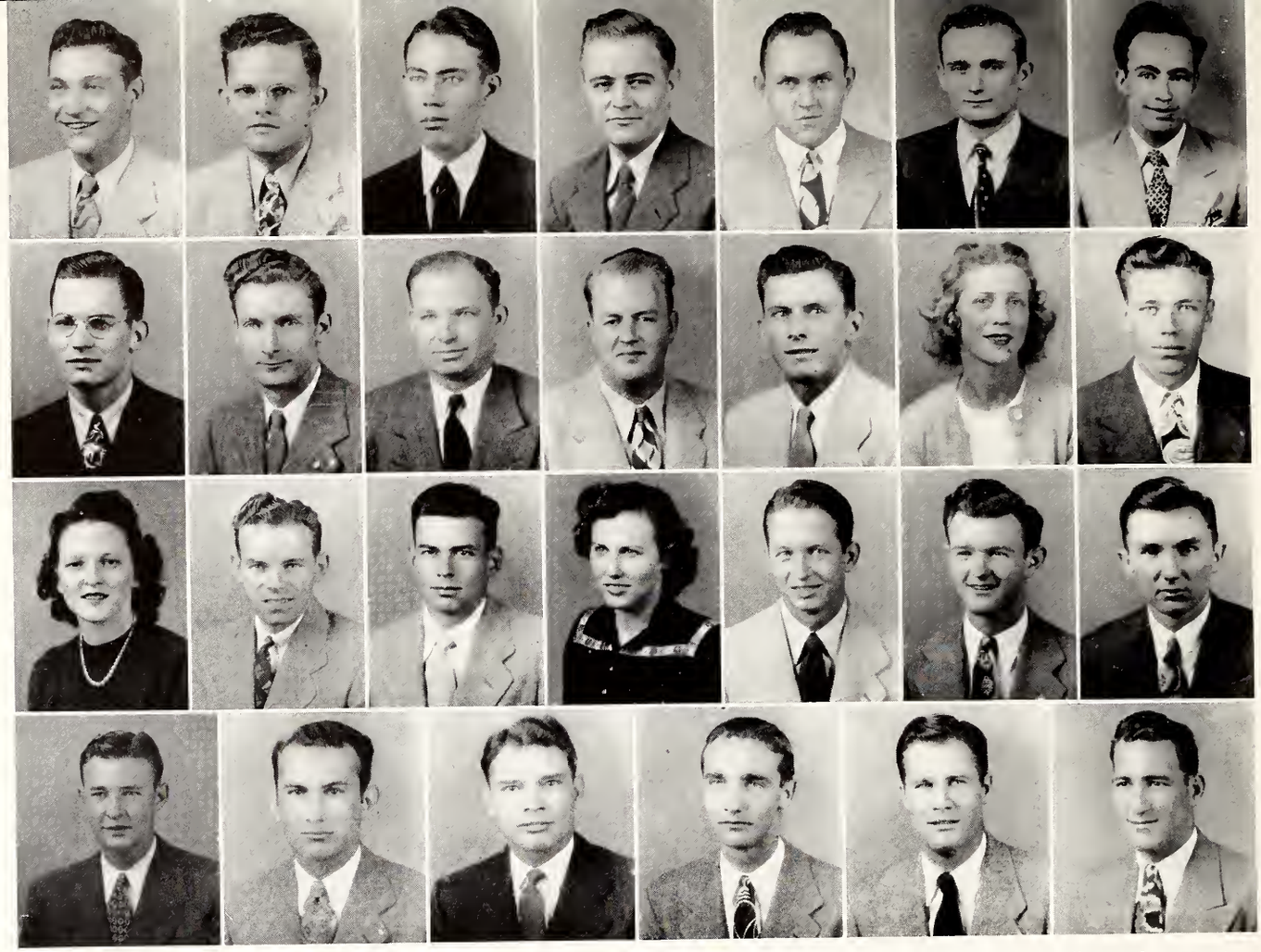

First Row, left to right: Angelo, Aldridge, Atkinson, Burke, Christian, Cotton, Cowan; *Second Row:* Gibbs, Griffis, Hailey, Harris, Hedgepeth, Johnson, Kenna; *Third Row:* Mrs. Doris Kizer, Milton Kizer, Livingston, Loftin, Morson, Owen, Palmer; *Fourth Row:* Sanderson, Scott, Truesdald, Walker, White, Williams.

SENIOR "Y" COUNCIL

The Senior "Y" Council is a voluntary unit organization composed of members of the senior class, interested in the development of Christian fellowship. The group met every week and offered programs of inspirational and educational nature. Their activities were directed by the Council's elected officers and supervised by the staff of the Y.M.C.A.

OFFICERS

J. C. Christian . . . . . *President*
Betty Johnson . . . . . *Vice-President*
Joe F. Sanderson . . . . . *Secretary*
Thomas K. Griffis . . . . . *Treasurer*

MEMBERS

Harold E. Angelo
Edwin C. Aldridge, Jr.
J. F. Atkinson, Jr.
Samuel Burke
J. C. Christian
Frank E. Cotton, Jr.
S. B. Cowan
Earlton Gibbs
Thomas K. Griffis
Sam Hailey
Robert A. Harris
H. B. Hedgepeth
Betty Johnson
James H. Kenna
Mrs. Doris Kizer
Milton Kizer
S. H. Livingston
Katherine Loftin
Phil H. Morson
Shank Owen
Edwin Palmer
Hal Russell
Joe F. Sanderson
George W. Scott, Jr.
Roger W. Truesdale
Emmett H. Walker, Jr.
James H. White
Cecil Q. Williams

JUNIOR "Y" COUNCIL

The Junior "Y" Council is a voluntary unit organization of the Y.M.C.A., composed of members of the Junior Class who are interested in a program of Christian fellowship, designed to help them grow into a more Christian way of life. The Council meets weekly in the Y.M.C.A. Banquet Room for luncheon and a program of inspirational, educational, and social nature. All activities are under the direction of the Council's elected officers and are in keeping with the general purpose and program of the association.

OFFICERS

Landrum Salley . . . . . *President*
Jimmy Cox . . . . . *Vice-President*
Lee Coon . . . . . *Secretary*
Robert Rose . . . . . *Treasurer*

MEMBERS

John Edd Agnew
Todd Agnew
Louis N. Barfield, Jr.
Eve Elliott Blake
Neill Bogan
Wm. A. Box
Robert H. Cahoon
John S. Castles
John I. Chandler
William E. Cochran
Douglas E. Edwards, Jr.
Edward Ferguson, Jr.
Hugh C. Gray
T. E. Hearon
G. P. Hendrick
Dallas L. Holbrook
Harrell Josey
Kent Lancaster
Robert L. Liddell
Ernest C. Lindsey
Lamar Little
Homer C. McNamara, Jr.
Genn F. Martin
Willis L. Meadows, Jr.
W. T. Oakes
Marguerette O'Keefe
S. D. Prentice
Steve R. Renfrow
George D. Rives, Jr.
James P. Ross
Dot Segrest
James A. Short
J. E. Simmons
Harry C. Smith
S. W. (Van) Smith, Jr.
James B. Steen
Sara Stenens
Marjorie Temple
Gerald Thomas
Chester A. Travirca, Jr.
Charles E. Treas
Billie E. Wasson
H. Clifton Wilson
Marion L. Simmons

First Row, left to right: J. E. Agnew, Todd Agnew, Blake, Bogan, Cahoon, Castles, Cochran; *Second Row:* Ferguson, Gray, Holbrook, Lancaster, Liddell, Lindsey, McNamara; *Third Row:* Martin, Meadows, O'Keefe, Prentice, Renfro, Ross; Segrest; *Fourth Row:* J. E. Simmons, M. L. Simmons, Stevens, Treas, Wasson, Wilson.

First Row, left to right: Beal, Beer, Brock, Byrd, Canon, Carnes, Cochran, Cole; *Second Row:* Coon, Dearing, Dorsey, Freeman, Griffin, Grissom, Harrison, Habeen; *Third Row:* Hollis, Johnson, Kirkland, Leslie, Luckett, Mauldin, Miller; *Fourth Row:* McCulley, McDonald, Norman, Potts, Savage, Thompson, Whitt.

SOPHOMORE "Y" COUNCIL

The Sophomore "Y" Council is a unit organization of the Y.M.C.A., the purpose of which is to promote fellowship and help students from the Sophomore class better understand the principles of the Christian religion and its relationship to every-day life. The group includes in its fellowship all interested members of the Sophomore class, and it meets weekly for a fellowship luncheon.

OFFICERS

Bobby Thompson . . . . . *President*
William McCord . . . . . *Vice-President*
John Rawls . . . . . *Secretary*
Maxine Cole . . . . . *Treasurer*

MEMBERS

Gus Bagley
Reuben Beal
Ida May Beer
James N. Brock
R. L. Brown, Jr.
Billy Byrd
Jesse L. Canon
Charles M. Carnes
J. W. Chatham, Jr.
William E. Cochran
Maxine Cole
Jesse H. Coon
Willie Mae Dearing
William S. Dorsey
Rodney C. Freeman, Jr.
James E. Griffin
Eugenia Grissom
Conwell Ray Harris
A. C. Harrison
H. Michael Habeeb, II
Richard Hollis
Robert Neal Hunt
E. D. Johnson
J. D. Kirkland, Jr.
Thomas B. Leslie
Emily Anne Luckett
Thurman N. Mauldin
Marty Miller
William A. McCord
Charles R. McCulley, Jr.
Fred McDonald
Eric Norman
Josephine Potts
Jimmy Proctor
John E. Rawls
Anna Margery Savage
W. T. Savage
Eunice Louise Smith
Mark Smith
R. H. Thompson, Jr.
Lamar H. Wadlington
Patsy Watts
Dotty Whitt
Charles Wilkinson, Jr.

FRESHMAN "Y" COUNCIL

A unit organization of the Y.M.C.A., this group is composed of freshmen taking an active interest in the "Y" program. Its purpose is to sponsor a program of social and religious activity, and to develop Christian leadership among freshmen. Its activities are directed by its own elected officers. Recognized as the outstanding first-year organization on the campus, the group always includes in its ranks those students who are later destined to take a leading part in campus activities.

OFFICERS

Tom Walker . . . . . *President*
Paul Schmitz . . . . . *Vice-President*
Joseph B. Whiteside . . . . . *Secretary*
Hugh Ivy Scott . . . . . *Treasurer*

MEMBERS

Roy Agnew
Joe C. Applewhite
Thomas N. Bailey
Joe H. Barber, Jr.
Steve Blair, Jr.
John D. Boyette
Sidney Branch
JaKe M. Brannan
Joseph L. Brown, Jr.
Joseph E. Buckley
Florence Chafee
Dale Clark
J. C. Collins
Fred Colmer
Dale Lemoine Cullen
John Doan
Frances DeMoville
Joyce Elder
Edwin Ellis
Bruce F. Gannaway
Billy W. Harris
Bill Huntington
Kathleen Joseph
Peggy S. Junk
John P. Kennedy
Harold B. McCarley
Carolyn McKee
Polly Bowles McMath
Ellis McNeel
Marvin H. McPherson
Bobbye Marler
George Mercier
W. M. Montgomery
Tommye LaNelle Morris
Beverly F. Mosely
Joe Thomas Mosley
James Palmer
Archie R. Parker, Jr.
Willie Phillips
Carolyn Powell
Billie Ray
H. K. Robertson
James A. Roby
Rosemary Rogers
John M. Sanders
Paul H. Sanders, Jr.
Paul Schmitz
Hugh Ivy Scott
James C. Sykes
Tom Walker
Joseph B. Whiteside
O. B. Wooley, Jr.

First Row, left to right: Agnew, Applewhite, Bailey, Barber, Blair, Boyette, Branch, Brannan, Brown; *Second Row:* Buckley, Chafee, Clark, Collins, Colmer, Cullen, DeMoville, Elder, Ellis; *Third Row:* Gannaway, Harris, Joseph, Junk, McCarley, McKee, McNeel, McPherson, Marler; *Fourth Row:* Mercier, Montgomery, Morris, B.F. Mosely, J. T. Mosley, Parker, Phillips, Powell; *Fifth Row:* Robertson, Rogers, J. M. Sanders, P. H. Sanders, Jr., Schmitz, Sykes, Walker, Whiteside.

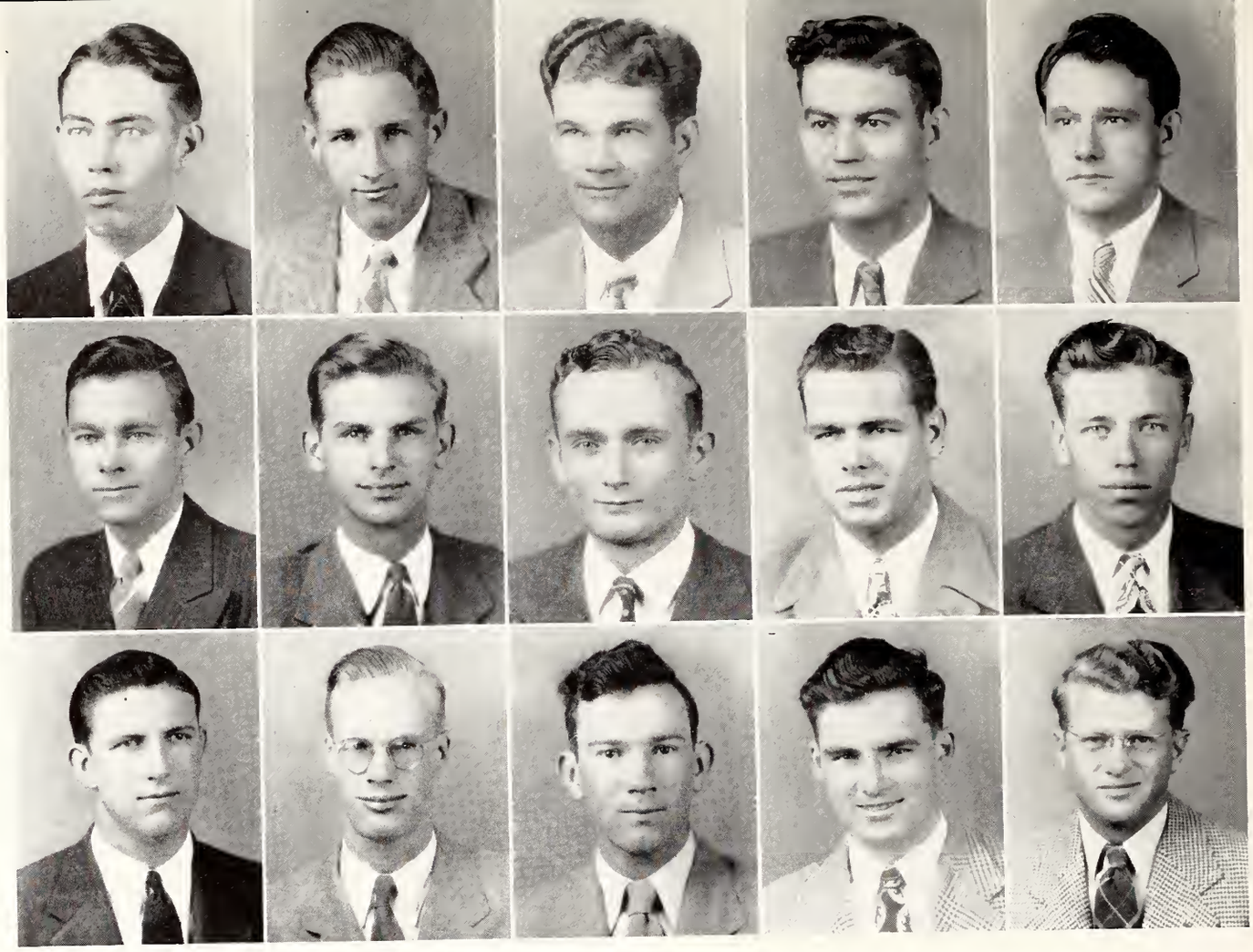

First Row, left to right: Atkinson, Beal, Benton, Bishop, Bonner; *Second Row:* Broom, Channels, Cotton, Hillman, Kenna; *Third Row:* McCarty, Norman, Palmer, Thomas, Rayborn.

B. S. U. COUNCIL

The B. S. U. Council consist of student leaders whose purpose is to be a connecting link between the Baptist Students on the campus and the local Church. It offers opportunity for training young people in Christian leadership for tomorrow. Their responsibility is to develop more sincere Christians, plan unity, and coordinate all student activities of the Church, and to cooperate with other denominations in campus religious activities.

OFFICERS

Rev. B. J. Seitz . . . . . *Student Secretary*
Professor Jimmye Hillman . . . . . *Faculty Advisor*
Tom Benton . . . . . *President*
Eric Norman . . . . . *1st Vice-President*
T. Rayborn . . . . . *2nd Vice-President*
Earnest Bishop . . . . . *3rd Vice-President*
J. F. Atkinson . . . . . *Reporter*
Ruben Beal . . . . . *Secretary*
James Kenna . . . . . *Y. M. C. A. Representative*
Bo Currie . . . . . *Extension Chairman*
Victor Broom . . . . . *Musical Chairman*

MEMBERS

J. F. Atkinson
Ruben Beal
Tom Benton
Earnest Bishop
Quavis Bonner
Victor Broom
Bennie Channels
Frank Cotton
Bo Currie
Charlie Foster
Elmer Hillman
James Kenna
Carl Maxwell
Edsel McCarty
Eric Norman
James Palmer
Billy Thomas
William C. Thompson
Talmadge Rayborn

CAMERA CLUB

Another new club formed on the campus at Mississippi State this year was the Camera Club. This club is composed of those students who are interested in photography and who wish to aid the Publications such as the Reveille and Reflector in securing the best pictures and to further their own personal collections.

Under the able guidance of J. E. Bagwell and David Smith, and with the consistently excellent work of Aldo Vervena and Bill Harris the Camera Club makes possible an almost constant picture of activity on the State Campus.

OFFICERS

David Smith . . . . . *President*
T. Mauldin . . . . . *Vice-President*
Aldo Vervena . . . . . *Secretary-Treasurer*

MEMBERS

J. E. Bagwell
R. E. Cook
C. C. Chism
R. J. Dalpet
James Ellard
D. H. Epperson
J. H. Turman
W. L. Groften
C. T. Harrell
B. W. Harris
R. C. Harrison
J. H. James
R. P. Jones
B. T. Manning
T. Mauldin
James H. Phillips
Leroy Robinson
David Smith
Charles Treas
Joe Thomas
Tillman Turfitt
Aldo Vervena
Frank Wadley

First Row, left to right: Bagwell, Cook, Chism, Ellard, Turman; *Second Row:* Harrell, Harris, James, Jones, Mauldin; *Third Row:* Phillips, Robinson, Smith, Treas, Wadley.

IN APPRECIATION

Just as cooperation is the essence of success in any undertaking, so it is in the publication of a college annual. Therefore, the Editors of The 1947 Reveille would like to publicly express their appreciation for the efforts of all those who contributed to the book.

To Mr. Ben Hilbun, Mr. N. F. Hamlin, and the other members of the Board of Publications, to Mr. Bob Faerber, of the Alabama Engraving Company; to Mr. Johnny Long of Bowen, Long & Young; to Mr. and Mrs. Jim Pruitt of Pruitt Studios we sincerely say thanks for their patience and guidance.

We gratefully acknowledge the assistance and efforts of the Staffs for their time and work on the Reveille. To the Student Body and to all the others who helped so much in the publication of this 1947 Reveille, we express our sincere thanks.

Joe F. Sanderson, *Editor*
Thomas K. Griffis, *Business Manager*
George Wade, *Assistant Editor*

Presenting Our Advertisers

The administration and faculty of Mississippi State College wish for every student an attainment of lasting virtues for every day of his stay on the campus, and all of the resources of the institution are being strained to reach a high degree of fulfillment of this wish.

Already considerable progress has been made in the expansion of our physical plant. Generosity of the Legislature and of the Building Commission in recognizing our needs, and in providing the necessary funds for such physical expansion, has already turned many of our most pressing needs into realities. We are persisting in our efforts to broaden our resources to meet the increased educational demands being made by the boys and girls within the borders of our state.

Adequate housing facilities, one of our most acute problems a year ago, are assured, and, for the most part, are nearing completion. It now appears probable that we shall be able to provide accommodations for every Mississippian who wishes to pursue his studies in higher education within the halls of Mississippi State.

The administrative departments of the College are continually seeking to strengthen the personnel of the various faculties, the heart and life blood of an educational institution. During the past year the academic divisions have given serious and intensive study to a revitalization of curriculum. We are keenly aware of our obligation to develop the human resources of our state by providing adequate and efficient training for the needs of Mississippi. Results thus far have been most encouraging.

We are looking to the future hopefully, confident that we shall have the facilities for satisfying the exacting demands for specialized training in the many and diversified fields of study, and that we shall thereby be enabled to render an increasingly broad service to our beloved state.

Fred T. Mitchell
President

AYWON
DRIVE INN

Delicious Fried Chicken — Basket Style

Short Orders . . . . Snacks

Fountain Drinks

Cold Drinks Ice Cream

For A-1 Service
Drop by and See "E"
ELLIOTT GREEN, Owner

Hours 11 A.M. — 1 A.M.

HIGHWAY 15 NORTH

LOUISVILLE MISSISSIPPI

. . . Compliments of . . .

Stewards & Stores Department

GRILL

CAFETERIA

BOOK STORE

COLLEGE STORE

STATE FOUNTAIN

L. E. FRASHUER, *Supervisor*

Whether you turn sportsman or home-handyman in your spare time, you'll want a few of these smartly patterned T-Shirts to team with your sport shirts and slacks. They're well designed in a new variety of stripes and patterns. (We have 'em in spirited solid shades, too.) Knit to fit from fine cotton yarns in famous Wilson Brothers style.

Skipper T-SHIRTS
by Wilson Brothers

Smith & Byars

STARKVILLE MISSISSIPPI

Compliments

. . . of . . .

Rex and State Theatres

STARKVILLE MISSISSIPPI

"In Business for Your Pleasure"

Owned and Operated by Two Mississippi State Alumni

R. J. GOODMAN, '06 A. L. GOODMAN, '08

STARKVILLE'S EXCLUSIVE JEWELRY STORE

Invites Your Patronage

Cardinal Bonded Diamonds
Longine & Elgin Watches
Men's Jewelry By Kreisler

MURRAY-GAY JEWELRY SHOP

Stark Hotel Bldg.

STARKVILLE, MISSISSIPPI

ROSSOFF'S

LADIES TOGGERY SHOP

THE LATEST STYLES AND THE BEST OF GOODS
ARE NATIONALLY ADVERTISED

The College Girl's
Second Home

Visit Us In
Starkville

Mississippi's Most Economical Fuel

MISSISSIPPI GAS COMPANY

For Lovely Things In

COED'S WEARING APPAREL AND SHOES

KLEBAN'S DRESS SHOP

The Thrift Shop

STARKVILLE MISSISSIPPI

In Mississippi's Two College Towns

THE DARLING SHOP

LADIES READY TO WEAR

COLUMBUS STARKVILLE

GIANT MARKET
A ONE-STOP FOOD MARKET

"The Store With a Half Mile of Shelves . . . Full of Food Values"

UNITED FOOD MARKET

FANCY GROCERIES

Phones 250 - 252 - 253

Compliments of . . . .

LANDERS FURNITURE CO.

Two Stores

KOSCIUSKO STARKVILLE

PEOPLES SAVINGS BANK

Member of F. D. I. C.

A Friend to the College

STRONG . . . . PROGRESSIVE . . . . COURTEOUS

Starkville's Leading Bank

Since 1889

WALTER PAGE . . . . . *President*
J. L. MARTIN . . . . . *Vice-President*
F. COOPER . . . . . *Cashier*

L. G. BALFOUR COMPANY

Will Make You a State Class Ring
of Any Year

Write for Descriptions and Prices

MISSISSIPPI . . . . . DIVISION

303 Medical Building

JACKSON, MISSISSIPPI

H. E. ALLEN, *Mgr.* BILL PULLEN, *Rep.*

THE REBECCA CLEANERS

Phone 650-R

THE MAGNOLIA LAUNDRY

Phone 567

"Let us help you look your best"

CLEANING
ALTERATION
LAUNDRY

Starkville Mississippi

for GREATER SPEED and EFFICIENCY

specify

UNDERWOOD

Typewriters...

STANDARD, NOISELESS and PORTABLE MODELS

Accounting Machines...

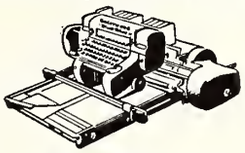

A MODEL FOR EVERY REQUIREMENT

Adding Machines...

TEN KEY ADDING-FIGURING MACHINES

Supplies...

HIGH QUALITY RIBBONS AND CARBON PAPERS

SALES AND SERVICE EVERYWHERE

UNDERWOOD CORPORATION
ONE PARK AVENUE, NEW YORK 16, N.Y.

FAIRWAY AMUSEMENT COMPANY

Music Machines Amusement Devices

COIN OPERATED MACHINES

J. C. TIREY, *Owner*

Telephone 604

2204 Main St. Night 921-J

COLUMBUS MISSISSIPPI

On Trips . . .
On Dates . . .
After Dances
. . . STOP AT . . .

BUBBER'S CAFE

"The College Boy's Favorite"

We Serve Delicious Steaks, Sandwiches, Short Orders, and Cold Drinks.

JUNCTION OF
U. S. 82 AND U. S. 45

PATRONIZE

OUR

ADVERTISERS

They Help Make This Book Possible

BALFOUR FRATERNITY JEWELRY

"The Old Reliable"

For Quicker Service Send Orders to

L. G. BALFOUR CO.

ENOCH BENSON, *Manager*

2104 5th Ave., N. Birmingham, Ala.

Alec Loeb, Inc.

Apparel at Its Best

STARKVILLE MERIDIAN UNIVERSITY

A Mississippi Institution Since 1887

IN MISSISSIPPI'S TWO COLLEGE TOWNS

Columbus . . . Home of M. S. C. W. Starkville . . . Home of STATE

IT'S THE **GILMER HOTEL**

IT'S THE **STARK HOTEL**

J. O. Slaughter, *General Manager*

COLUMBUS, MISSISSIPPI STARKVILLE, MISSISSIPPI

Congratulations

AND SINCEREST WISHES FOR A SUCCESSFUL FUTURE

We hope that you will make Egger's your Shopping Center, where fashions are newest, prices are right and friendliness prevails throughout the store. Good luck to each and every one of you.

Egger's
NORTHEAST MISSISSIPPI'S *finest*
DEPARTMENT STORE
Columbus, Miss.

Best Wishes to Graduates and Undergraduates

THE DIAMOND SHOP

Mississippi's Largest Diamond Merchants and

Bulova Watch Dealer

411 MAIN ST.

COLUMBUS MISSISSIPPI

Compliments

. . . of . . .

Planters Oil Mill

— Manufacturers of —

COTTONSEED PRODUCTS

Owned by Mississippi Cottonseed Products Co.

GREENWOOD MISSISSIPPI

Supporting the College Since Its Foundation

QUALITY GOODS

FAIR PRICES

W. W. SCALES & CO.

— Since 1845 —

W. M. Scales, *Manager*

STARKVILLE MISSISSIPPI

Come to our store
when you need—

DAVIS TIRES—WIZARD BATTERIES

Automobile Parts and Accessories

WESTERN AUTO ASSOCIATE STORE

F. S. Cole, *Owner*

STARKVILLE MISSISSIPPI

OUR AIM is not how much we can get for what we give, but how much can we give for what we get . . . . .

GEO. EVANS' SHINE PARLOR

Re-sueding

Leather Coats Renewed

— 30 Years Experience —

STARKVILLE MISSISSIPPI

GOOD FOOD
REGULAR DINNERS
SHRIMP
K. C. STEAKS
OYSTERS

BELL CAFE

STARKVILLE MISSISSIPPI

They go together

KLEBAN'S SHOE STORE

STARKVILLE, MISS.

"Where Most 'STATE' Men and Women
Buy their Shoes"

The Old Reliable Drug Store

We Specialize in

PHOTOGRAPH SUPPLIES

WIER DRUG CO., INC.

STARKVILLE MISSISSIPPI

When You Want a Good Picture
Let "JIM" Make It

PORTRAIT
ACTION
APPLICATION
GROUP

The Official Photographer of the
1947 Reveille

Complete File of All Reveille Negatives

JIM PRUITT STUDIO

STARKVILLE, MISS.

SECURITY STATE BANK

STARKVILLE, MISSISSIPPI

Member of F. D. I. C.

Serving Starkville, Oktibbeha County and State College more than a third of a century continuously.

Place All of Its Facilities
At Your Disposal

*When Your Business Is Banking
Call On Us*

The

1947 Reveille

is bound in a

Kingskraft Cover

Manufactured by

The Kingsport

Press, Inc.,

Kingsport, Tennessee.

The

1947 REVEILLE

Designed & Engraved
By

College Annual
Division

ALABAMA ENGRAVING
COMPANY
BIRMINGHAM

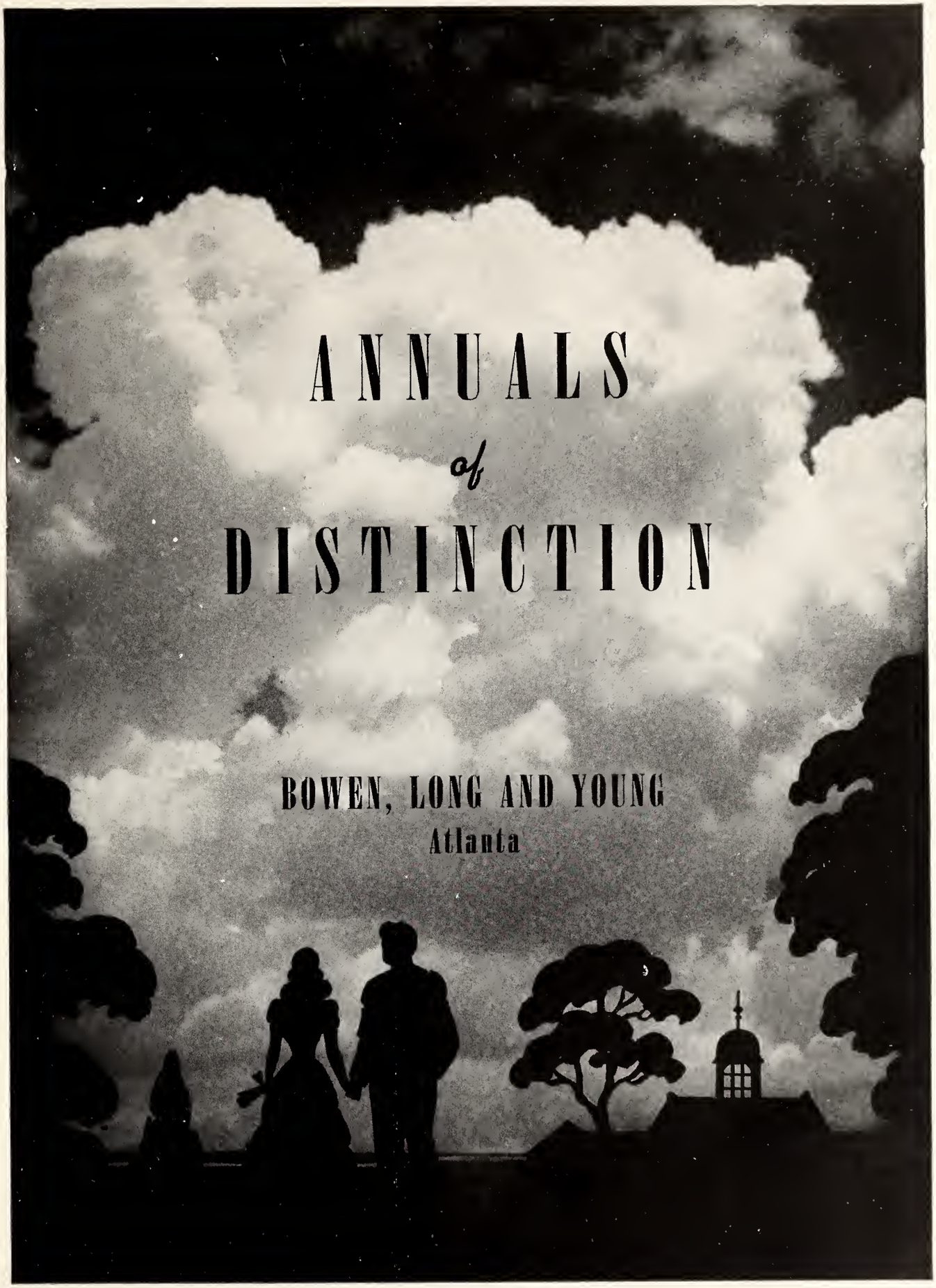
ANNUALS
of
DISTINCTION
BOWEN, LONG AND YOUNG
Atlanta